THE ABERDEEN ANGUS JOURNAL

ESTABLISHED 1919

DEDICATED EXCLUSIVELY TO THE EMPIRE WORLD'S GREATEST BEEF BREED

Volume 33
Number 9
25¢ per copy

April, 1952

Tolan Breeding Produces Winners

Talking about Herd Bulls, we picture here, Four in Service—

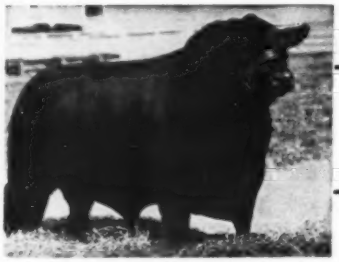

Eileenmere 500th

Our Two
1946—INTERNATIONAL—1950
Grand Champions in Service

Eileenmere 1050th

The 500th

1946 International Grand Champion, his daughter the 1946 International Grand Champion Female. He sired Eileenmere 1032d the 1949 International Grand Champion Bull; sired 5 First Prize Get of Sires at the International and his get have won 32 out of 33 times shown at the Major Shows.

The 1050th

1950 International Grand Champion Bull.

Not Shown are

Eileenmere 1100th

and

Eileenmere 1062d

also in service.

Quality Bardolier 3d

Undefeated bull of the 1952 Winter Fair Circuit, Phoenix, Denver, Fort Worth and Houston shows, at which we won 40 Firsts and several Senior, Junior and Reserve Championships among our winnings. Sired the undefeated Pair of Females at the 1950 Shows.

Eva's Bandolier Lad

Phenomenal Platinum Cross Bull, sire of many First Prize Winners as well as Junior Champion and Reserve Champion Female at the 1950 International. The sire of Quality Bardolier 3d, many times champion and sire of the undefeated Pair of Females at the 1950 Shows.

Our Next . . .

Cattleman's Holiday Sale

November 29, 1952

Get your name on our mailing list early—

J. Garrett Tolan Farms **Pleasant Plains, Illinois**

KINLOCH FARM

The "Quality Foundation" Herd

Here are the pedigrees of our three Herd Sires that tell their own story of the concentration of potent bloodlines which produced three great bulls. Individually they are among the best in the breed and they are siring the right kind of calves.

Eileenmere 1029th 947784

Sire: ★★★Eileenmere 500th 699155	★★★Eileenmere 85th 470007	★Eileenmere 32d 428072	★★Eileenmere 15th 398457
			Blackbird Girl 7th 363545
		★Enchantrene 364519	Shady Brook Elwood 246334
			Elmland Erica A. 7th
	★Edwina 7th G. M. 534304	Maid's Belmore 489378	Belmore Star 429350
			Blackbird Maid 37th
		Edwina 5th G. M. 504963	Belasco 6th 408627
			Edwina M. 3d 487469
Dam: Blackcap Tolan 118th 735610	Bertram's Eileenmere 572682	Hanes' Eileenmere 2d 523066	Hanes' Eileenmere 486660
			Blackbird Folora 5th 425749
		Blueribbon of Bertram Bess 461790	Blackcap Lad S. 424835
			Blueribbon of Bertram 3d
	Blackcap Tolan 57th 523005	★Eileenmere 32d 428072	★★Eileenmere 15th 398457
			Blackbird Girl 7th 363545
		Blackcap Tolan 19th 428070	★★Eileenmere 15th 398457
			Blackcap Tolan 12th 402989

Note the concentration of top Eileenmere breeding. The Edwina outcross brings in a family which has produced two recent International Grand Champions and an International Junior Champion. Blackcap Tolan 118th is also the dam of Tolan Bandolier which sold for $55,000 to Highlands Farm, Round Hill, Virginia. It all adds up to prepotency of a high order.

Kinlochmere 23d 1254261

Sire: Eileenmere 1029th 947784	★★★Eileenmere 500th 699155	★★★Eileenmere 85th 470007	★Eileenmere 32d 428072
			★Enchantrene 364519
		★Edwina 7th G. M. 534304	Maid's Belmore 489378
			Edwina 5th G. M. 504963
	Blackcap Tolan 118th 735610	Bertram's Eileenmere 572682	Hanes' Eileenmere 2d
			Blueribbon of Bertram Bess
		Blackcap Tolan 57th 523005	★Eileenmere 32d 428072
			Blackcap Tolan 19th
Dam: Bethel Erianna 908645	Heathman of Don Head 744737	Bandolier of Anoka 6th 525109	★Blackbird Bandolier of Page
			★Barbara of Rosemere 47th
		Heatherton of Burgie 582940	Excellent of Ballindalloch
			Heather Belle of Darnaway
	Pride Emslie B. S. 699536	Briarcliff Pride Lad 8th 588634	Briarcliff Mariner 3d
			Briarcliff Primrose 15th
		Emslie Black Jester B. S. 611672	Briarcliff Elbain 550910
			Emslie C. 465302

KINLOCHMERE 23d is the 1951 International Junior Champion. Bethel Erianna is one of the very top cows in our herd both as an individual and as a producer. You will note she is a granddaughter of the International Grand Champion Bandolier of Anoka 6th. The "23d" is a superb example of the Eileenmere-Bandolier cross. We expect great things of him as a herd sire.

Kinlochmere 20th 1233234

Sire: Eileenmere 1029th 947784	★★★Eileenmere 500th 699155	★★★Eileenmere 85th 470007	★Eileenmere 32d 428072
			★Enchantrene 364519
		★Edwina 7th G. M. 534304	Maid's Belmore 489378
			Edwina 5th G. M. 504963
	Blackcap Tolan 118th 735610	Bertram's Eileenmere 572682	Hanes' Eileenmere 2d
			Blueribbon of Bertram Bess
		Blackcap Tolan 57th 523005	★Eileenmere 32d 428072
			Blackcap Tolan 19th
Dam: Kinloch Pride Beauty 900901	Envious Duke of Eric 724036	Envious Blackcap B. 10th 566877	★★★Envious Blackcap B. 6th
			Fairland Blackcap 36th
		Erica Energice 2d 548637	★★★Envious Blackcap B. 6th
			Erica Energy B. 58th
	Pride Beauty J. M. 724037	Blackcap Barry 499747	Bandolier of Anoka 462299
			Blackcap Bardella 460785
		Pride Beauty W. 10th 629308	Erica Bandolier of Anoka
			Pride Beauty W. 5th

KINLOCHMERE 20th is out of one of our top brood cows which was sired by a double bred grandson of Envious Blackcap B. 6th and out of an intensely bred Bandolier cow. Kinlochmere 20th looks more like his great sire every day. His calves stamp him a herd sire to be reckoned with from here on.

Plan Now to Attend Our Second "QUALITY FOUNDATION" SALE on October 28th.
Remember That Virginia is Very Beautiful in October.

We have for sale a few outstanding bulls of breeding age by Whitney Bandolier and three double bred Glencarnock Eric of Cremona bulls, one of them out of a daughter of Wintonier 4th.

YOU ARE ALWAYS WELCOME AT KINLOCH

Mr. and Mrs. Lee D. Butler, Owners

28 Miles South of Fredericksburg on Route 17

DR. J. D. (Jake) FORTENBERRY, Manager

SUPPLY, VIRGINIA

Table of Contents for April Issue

A. A. Corte & Sons, Loxley, Alabama 74
Aberdeen-Angus Bulletin 82
Agriculture—The First Occupation of Man 78
Coming Field Dates 254
Coming Sale Dates 250
Editorial 86
Florida Our Southeastern Cattle Empire (Part II) 66
Fort Worth Show 60
From the Fieldmen 208
In Memoriam 98
Iowa State Show and Sale 64
J S Angus Sale 149
Kinermony 76
K-N Sale 118
Last Minute Flashes from Washington 90
Lorraine Farms Sale 164
Monroe County Sale 232
National Show at Lincoln 142
Northeast Nebraska Sale 158
Perth Show and Sale 1952 84
Pioneer Angus Farms Sale 150
Prime Angus Steer is "Sir Loin" at WSC Banquet 106
Show and Fair Dates 254
South Dakota Breeders Sale 228
Texas Association Officers 196
Texas Association Sale 167
The Chicago Market 88
The Exchange 254
The Registrars 83
Top Steers at West Virginia Baby Beef Show 186
Twenty Five Years Ago 144
72 Lots Went to Nineteen States 92
What Achievement Means to Me 80
Where are we in This Cow and Calf 59
Winners at Fort Worth 194
Your Veterinarian Says 81

Fred Hahne, founder of the Aberdeen-Angus Journal passed away at his home March 19th at 12:15 a. m.
His 75th Birthday was March 17th, 1952.

ABERDEEN-ANGUS CATTLE

At the 1951
American Royal Carlot Feeder Show
Kansas City, Mo., Wednesday, Oct. 17, 1951

"Second place in the Angus class went to 20 head of steers bred and shown by Claussen Angus Ranch, Russell, Kansas, with the third place spot taken by the entries of Fred M. Shaffer, Russell, Kansas." The Claussen calves were "third place over all breeds in carlot feeders". Both these lots were sired by Beefmaker Bulls.

Our Sincere Thanks:

To all who attended our February 25th Sale—and especially to those who bid and to the buyers.

C. E. REED, 4114 E. Central Ave., WICHITA 6, KANSAS

Telephone No. 68313 Residence; No. 53868 Farm

1952

The Aberdeen-Angus Journal
WEBSTER CITY, IOWA

FRED HAHNE PRINTING CO. ..... Publisher
FRED HAHNE ..... President
DICK HAHNE ..... Editor
GAY QUAMMEN ..... Advertising Manager
JEAN BRANDRUP ..... Business Manager
COLIN KENNEDY ..... Feature Editor
GEORGE VEST ..... Junior Breeder Editor
JAY RICHTER ..... Washington Flashes
NEIL SKAU ..... Chicago Markets
DR. J. W. BAILEY ..... Veterinarian Column
JAMES NEIGHBOURS ..... Contributing Editor
OTTO V. BATTLES ..... Contributing Editor
Los Olivos 6, California

W. M. BARTON ..... Buffalo 2, New York
421 Chamber of Commerce Building
E. H. ANDERSON ..... Missouri and Southwest
Chillicothe, Missouri
M. W. BONEY ..... Iowa, Nebraska, Minnesota, Dakotas
Box 740, Storm Lake, Iowa
H. H. JAMES ..... Illinois, Indiana, Wisconsin
Norwood Heights, Decatur, Illinois
CY CRANE ..... Tennessee and Southeast
c/o Allen Hotel, Nashville, Tennessee

Entered as Second-class matter October 25, 1919, at the Post Office at Webster City, Iowa, under act of March 3, 1897.

Subscription price to all points in United States $2.00 per year; Canada, $3.00 per year; all other foreign points $3.00 per year.

Copyright 1949
By The Aberdeen-Angus Journal

OUR COVER PICTURE

Some of the thick brood cows in the Old Elkton herd of L. W. Turner of Forest, Virginia, grace the JOURNAL'S cover this month. The Turner herd is one of the solid breeding establishments of the Old Dominion—a sound foundation of a succession of good breeding bulls, with the best of the heifer calves used as replacements. At Old Elkton one will find an interesting grassland program with the cow herd handled in a most practical manner. By way of review the July, 1951, JOURNAL had a feature story on the work of Mr. Turner and his herd manager, Whitney Grove.

FOR SALE

BARBAROSA GAMMER BESSIE GEORGINA EMPRESS JESTRESS BUMMERS JUANA

Wherever we have been in the past few months we have been asked, "How many Barbarosas are you going to sell—how many Bessies—how many Jestresses—how many Georginas, etc., etc., etc.?"

After all these questions we decided to dig deep—loosen up a bit—pass a few of the little gals around. We have plenty of cows, but, doggone it, all we've been getting is bulls, bulls, and more bulls. We figure our luck has to change, and hopefully soon, so we decided to close our eyes, stop laying by for the future, and try out this much-talked-of share-the-wealth movement. Only in this case we're going to share our herd, our much-cherished breeding machinery.

Here you are, boys. Heifers of the following families are going to be sold to the highest bidders:

Barbara McHenry	**Eline**
Barbarosa	**Evince**
Barbara Rose	**Eurotia**
Blackbird	**Georgina Ballindalloch**
Blackcap Bessie	**Gammer**
Blackcap Empress	**Jestress**
Bummer Burgess	**Jilt**
Evergreen	**Juana Erica**
Erica	**Pride**

Queen Mother

How's that for big-heartedness? How can you afford to stay away? And Hideaway is the place to go for bargains, for real down-to-earth value for your money.

Oh, yes! There will be some bulls—not too many, but good.

And who will all of these animals be sired by? We are going to feature the service of

R.L.S. Black Prince **Prince G of Sunbeam**

Prince Sunbeam 370

And for the most part the heifers will be bred to

Prince G of Sunbeam **Hideaway Prince Eric**

HIDEAWAY FARM

SALE – JUNE 9, 1952 – SALE

EVERY DAY IT'S HIDEAWAY ALL THE WAY

Alton G. Taylor
Farm Superintendent
Hideaway Farm
Chester, N. J.

THE WILLMEN COMPANY
William G. Mennen
President
345 Central Ave., Newark 4, N. J.

C. R. McDade
Cattle Superintendent
T'Other Farm
Chester, N. J.

Fooks Angus Farms

CAMDEN ARKANSAS

Chief Herd Sire

Prince Eric 4th of Sunbeam

By PRINCE SUNBEAM 29th

Sire: ★PRINCE SUNBEAM 29th 629408	★★Black Prince of Sunbeam 504521	★★★Black Peer of St. Albans 456385	★Erie Revolution 404801
			★Blackcap Glencarnock 8th
		★Pride 17th of Sunbeam 407797	★★Playman of Sunbeam
			Elsy's Pride Elnor 351980
	Erica Marie of Sunbeam 543531	Revolution 81st 419223	★★★Blackcap Revolution
			Pride of Ash Row 297073
		Erica Marie 9th 434227	Earl Eric Marshall 392402
			Erica Marie 7th 399639
Dam: ERRA ERICA 6th of SUNBEAM 629412	Revelga 519425	Revolution 81st 419223	★★★Blackcap Revolution
			Pride of Ash Row 297973
		★Elga Elliott 29th 274052	Elburn of Clear Brook
			Elga Elliott 12th 178396
	Erra Erica 3d of Sunbeam 507379	Revolution of Sunbeam 468380	★★Revolution 100th
			Elga Marshall 9th
		Erica 4th of Sunbeam 450704	Elban of Sunbeam
			Erra Erica 36th

Why We Think Prince Eric 4th of Sunbeam is a Breed Improver

1. His Pedigree.
2. A full brother to Prince Eric of Sunbeam, Shadow Isle Farm's "Bull of the Century", The Sire of the 1951-1952 International Grand Champion Females.
3. The top selling bull in the 1950 Sunbeam Sale.
4. The Sire of the Second Top Selling Bull in the 1952 Sunbeam Sale for $12,500.00.
5. The calves we have here at the Farm.
   (a) They are straight, smooth, and flashy. You'll like them—come see them.
   (b) We plan to have several of "4th's" calves in our show string this fall and we believe they'll do well for themselves.

The American Aberdeen-Angus Breeders' Futurity

Angus "Folks" are always welcome at "Fooks" Angus Farms

Private Treaty Sales at all Times

US MAIL B.T. FOOKS OWNER

JIM ALLEN, Manager

ARTHUR FERGUSON, Herdsman

Glencarnock

A pioneer name that stands for the finest in type, quality, uniformity and breeding.

Cow Conscious!

We believe ours to be one of the Finest Cow Herds in the Country, with a Production Record Second to None. We are Proud of Them Individually and Proud of Their Breeding. Glencarnock is Female Conscious, for we know that a Great Breeding Bull is made great through matings to the right kind of females. A combination that spells success to the pure bred breeder. Many of the breeds top herds have come from foundation stock purchased from this outstanding herd. That is why we say—
"Look to Glencarnock for the Most Wanted and Best Known Strains of the Breed."

Herd Bulls in Service:

Raona's Bardolier 25th 886026

A Nationally Recognized Sire whose Sons and Daughters have Proven Themselves. By Raona's Bardolier 2d and from a daughter of Bandolier of Anoka.

Raona's Prince 11th 1166701

By Prince Burgess of Lakewood 2d and from a daughter of Revalloch of Sunbeam. His First Calves are outstanding.

Glencarnock Bardolier 12th 1276452

By Raona's Bardolier 25th and from our Outstanding Lucy Cow. He is without doubt, the shortest legged typiest young bulls we have seen. Smart Headed and Masculine Like His Daddy. His First Calves Arrive This Month.

VISITORS ARE ALWAYS WELCOME AT

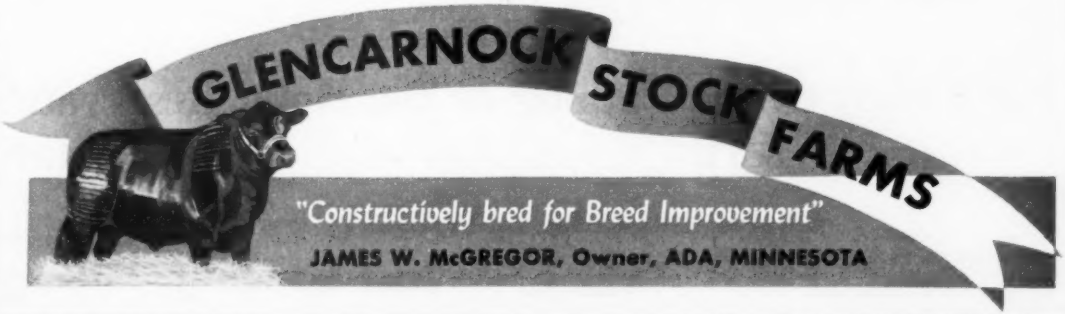

Raona Farms

HOME of the BREED BUILDERS
on ROUTE M-47
WILLIAMSTON — MICHIGAN

31 Head from—6 Bulls—31 Heifers

Raona Farms

The 1952 "Breed

Saturday, June 14th—at Raona

Selling "Breed Builders"

We never have been particularly anxious to build a BIG herd, but we have always been anxious to build a GREAT herd. Only through the purchase of well bred typy females of good tribes have we made additions to our foundation herd. Only by the continued use of TOP herd bulls have we been able to produce "Breed Builders". We're proud of that slogan—we intend to keep it—we invite you to be with us on June 14th and see our herd as well as the "Breed Builders" Selling.

For a Copy of the Catalog or for Hotel Reservations

See the May and June Issues of the JOURNAL fo

RALPH and ONA B. WADLEY, owners

RAY SMITH, Manager
R. F. D.
WILLIAMSTON, MICHIGAN

930 Roxburg Road

East Lansing, Michigar

GRAND RIVER STOCK FARM *on U.S. 16* - Webberville, Michigan.

The Home of the Phenomenal Bardoliers

3 Bulls, 18 Heifers, And from 21 Head

Grand River

Builders" SALE

On M 47 — Williamston, Michigan

Selling "Breed Builders"

Grand River Stock Farm has for several years been the home of the "Phenomenal Bardoliers". Black Bardolier, outstanding son of Bandolier of Anoka, was certainly a Phenomenal breeding bull. His Get have proven themselves for more than one generation. You will find Grand River's offering to be intensified with the blood of Black Bardolier through several of his sons and many of his daughters. You're invited to visit Grand River, too, at the time of the "Breed Builders" Sale.

Please Write: Dr. Ralph Wadley, or Dr. J. J. Hendren

Many Pictures and More Complete Information.

J. HENDREN, Owner
owlerville, Michigan

"The Home of the Phenomenal Bardoliers"

ALEX LYONS, Manager
Webberville, Michigan

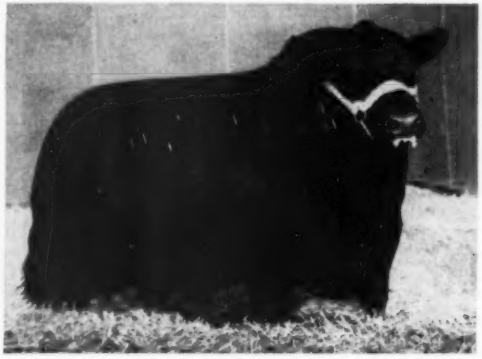

Prince Quality M. B. 1035836

First prize summer yearling and reserve junior champion at the 1948 International. This great son of Prince Quality of Sunbeam, bred by Maas Brothers of Riverside, Iowa, is proving himself equally as great a sire as he was a show bull. Today he is carrying a large portion of the load here at Great Oaks in the breeding pen.

Below we offer a picture and a listing of the winnings of his very first daughter as proof of what he is doing for us as a sire.

HIS FIRST DAUGHTER

Pride 30th of Great Oaks

The very first daughter of Prince Quality M. B. out of a daughter of Bandolier of Anoka 6th, the 1937 International grand champion bull—an ideal "Golden Cross" pedigree. She was fitted and shown for two years and below is listed each individual placing at the fourteen shows at which she was shown. You will note she placed first or better at seven of these shows. She was consigned to the October 9, 1951 Bandolier Review Sale where she topped the female offering going to Marydale Farms at St. Francisville, Louisiana. We retained showing privileges on her after the sale and she was recently delivered to Marydale Farms after the Houston Fat Stock Show.

HER WINNINGS

As a Senior Calf

1950 All American Futurity	Sixth
1950 Ohio State Fair	Second
1950 Michigan State Fair	Second
1950 Canadian Royal	Third
1950 International	Third
1951 Denver National Western	First

As a Senior Yearling

1951 Illinois State Fair	First Reserve Senior Champion
1951 Wisconsin State Fair	First Senior Champion
1951 Ohio State Fair	First Grand Champion
1951 Michigan State Fair	First Reserve Senior Champion
1951 International	Fourth
1952 Denver National Western	Second
1952 Ft. Worth Show	First
1952 Houston Show	First Reserve Senior Champion

Marydale Farms advise us they have been offered a substantial profit on this good heifer since buying her in our sale but the fact that they refused the offer is substantial proof of their satisfaction in their purchase. There will be several daughters of this great sire included in our next Bandolier Review Sale October 7, 1952 and some of them will be equally as good as Pride 30th of Great Oaks and to make them even more attractive many of them will sell safe in calf to our great new young herd sire, Black Bardolier of Den-Mor. Get your name on our mailing list for a catalog early.

We have a small group of choice young bulls on offer at the present time. Some of them are half and three-quarter brothers to Pride 30th of Great Oaks. Others are by Bardoliermere 10th, our Eva's Bandolier Lad son. If you need a young herd sire, your inquiry will receive a prompt and descriptive reply. Our prices are reasonable.

Great Oaks Stock Farms

HOWARD L. McGREGOR, Owner
ROBERT W. WILLIAMS, Manager

Rochester, Michigan

Herdsmen: JOHN SHERIDAN, CHARLES DULZO

Warner Grove Farms . . .

General Black C. S. 625344

Near the end of his active career, has left a rich heritage of cows and bulls in our herd and others will be arriving later in the year.

Some sons and daughters will be shared with other breeders who value individuality and prepotent blood lines.

Sons, including some recent arrivals, assure us of a selection of herd bull prospects to carry on after the GENERAL has passed on.

General Erian W. G. 1329728

Sire: **General Black C. S. 625344**	General of Page 452594	Revolution of Page 11th 407252	Blackcap Revolution
			Eline E. 4th of Page
		Genevette of Ballindalloch 428990	Jorum of Ballindalloch
			Geneva of Ballindalloch
	Betty Black of Don Head 594755	Blackbird Bandolier of Page 414212	Glencarnock Revolution 6th
			Blackbird Harrison 6th
		Black Betty 3d of Ballintomb 585875	Wilful Watch
			Black Betty 2d of Ballintomb
Dam: **Erianna W. G. 4th 1075379**	Bandolier of Wildwood 4th 686087	Bandolier of Anoka 462299	Blackbird Bandolier of Page
			Barbara McHenry of Anoka
		Eva Bandolier 2d 570412	El Katif of Doonholm
			Eva Bandolier
	Erianna B. 13th 726304	Envious Eileenmere 2d 629675	Envious Blackcap B. 6th
			Blackberry 59th
		Maple River Erianna 6th 427172	Blackcap Bazil
			Maple River Erianna 2d

Blackcap General W. G.

Sire: **General Black C. S. 625344**	General of Page 452594	Revolution of Page 11th 407252	Blackcap Revolution
			Eline E. 4th of Page
		Genevette of Ballindalloch 428990	Jorum of Ballindalloch
			Geneva of Ballindalloch
	Betty Black of Don Head 594755	Blackbird Bandolier of Page 414212	Glencarnock Revolution 6th
			Blackbird Harrison 6th
		Black Betty 3d of Ballintomb 585875	Wilful Watch
			Black Betty 2d of Ballintomb
Dam: **Blackcap Velvet W. G. 2d 1058516**	Bandolier of Wildwood 4th 686087	Bandolier of Anoka 462299	Blackbird Bandolier of Page
			Barbara McHenry of Anoka
		Eva Bandolier 2d 570412	El Katif of Doonholm
			Eva Bandolier
	Rally Blackcap Velvet 7th 736618	Envious Blackcap B. 9th 542490	Envious Blackcap B. 6th
			Blackcap Lassie B. 4th
		Blackcap Velvet 401893	Blacklate
			Blackcap H. 8th

Visitors Always Welcome

EILEENMERE 1500 W. G. 6th 1151230, 1950 International Reserve Junior Champion and 1951 Ohio State Fair Grand Champion bull, has sired more than fifteen good bull and heifer calves that we will be glad to show you; more will be arriving later this year.

Warner Grove Farms

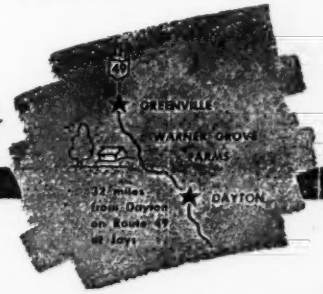

GREENVILLE • OHIO

BREEDERS OF PUREBRED LIVESTOCK • REGISTERED ABERDEEN-ANGUS BEEF CATTLE

DAN T. WARNER, Owner

L. MONROE PYLES, Manager

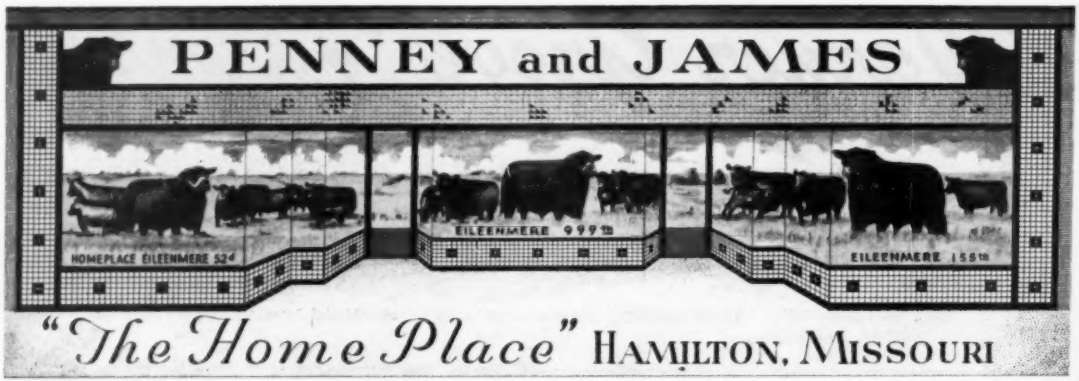

HOMEPLACE EILEENMERE 115th

Sold for a new all-time high for Angus bulls of $70,000 to R. T. and Mel Davis, Wheatridge, Colorado.

HOMEPLACE GAMMER 5th

Sold at a new all-time high for a female from the beef breeds of $38,000, going to Taylor Brothers, Essex, Missouri.

Buyers

HAYS RANCH	Kerrville, Texas
R. T. & MEL DAVIS	Wheatridge, Colorado
77 RANCH	Wichita Falls, Texas
TAYLOR BROTHERS	Essex, Missouri
L. KROGH	Denver, Colorado
LAKEVIEW ANGUS FARM	Broomfield, Colorado
GIBBETT HILL FARMS	Groton, Massachusetts
WESDALE FARMS	Harrington, Washington
ROGER PEARSON	Perryton, Texas
A. C. CHESHER	Littlefield, Texas
A. E. FOWLER	Littlefield, Texas
C. E. PETERSON	Beloit, Ohio
B. C. COTTON	Dryridge, Kentucky
HALE THOMPSON	Eagleville, Missouri
RALLY FARMS	Millbrook, New York
FAYETTE FARMS	Washington C. H., Ohio
W. D. FISHBACK	Versailles, Kentucky
MARTIN, MacGUIRE and WALLER	Nelson, Missouri
JIMMY JONES	Parnell, Missouri
F. W. RICKARD	Winchester, Kentucky
ANNWOOD & BOTTORFF FARM	Goshen, Kentucky
T. R. COLE & SON	Pascola, Missouri
KEEFAUVER BROTHERS	Jonesboro, Tennessee
HILLSIDE FARMS, Inc.	Washington, Missouri
MT. PROSPECT FARM	Gaithersburg, Maryland
J S ANGUS RANCH	Broken Arrow, Oklahoma
WALSH BROTHERS	Beloit, Wisconsin
SHADOW ISLE FARM	Red Bank, New Jersey
BURGESS HILL FARM	Cynthiana, Kentucky
ANGUS VALLEY FARMS	Tulsa, Oklahoma
W. S. HARVEY	Earleysville, Virginia
KINLOCH FARM	Supply, Virginia
SUNSET KNOLL FARM	Washington, Iowa
GULFSTREAM FARM	Fort Lauderdale, Florida
RUNACRE FARM	Madison, Connecticut
H. A. ETLING	Barberton, Ohio
HARKEN FARM	Osceola, Iowa
M. & L. FARM	Burnett, Texas
DODALFA FARM	Philadelphia, Tennessee
VINCENT ASTOR, Ferncliff Farm	Rhinebeck, New York
ROBIN HOOD FARM	Bixby, Oklahoma
FRENCH BROAD FARM	Bowling Green, Kentucky
PERRY PHILIPS	Columbia, Missouri
JIM LEONARD	Jonesboro, Tennessee
AL GORGAS	Fall River, Kansas
JEFFERSON FARM	Butler, Pennsylvania
ROY D. MILLER	Columbia, Missouri
C. V. WHITNEY FARMS	Lexington, Kentucky
SIMON ANGUS FARMS	Madison, Kansas
B. A. DYE	Wyanet, Illinois
L. A. ENGLISH & SON	Wiggins, Colorado

We Certainly Want to Thank . . .

Every person that made such an effort to be with us on March 3d for our 10th Annual Sale. Even though one of the worst blizzards in history was in progress, we had a very successful sale and certainly appreciate the support of our fellow breeders. Our 22 bulls totaled $288,600 to average $13,118. The 50 females totaled $215,750 to average $4,315. 72 head grossed $504,650 to average $7,005. Top bull was $70,000, which is a new top for the Angus breed. Top female was $38,000, which is the high selling female of any breed. This the second highest average ever made in the Angus business and the second largest total dollar income from one Angus sale. It goes without saying that this sale issues a challenge to us to endeavor to offer even better cattle in our future sales. It gives us a lot of pleasure to know that breeders from 20 states selected HOMEPLACE cattle.

HOMEPLACE EILEENMERE 104th

Another bull, sold for $35,000 to Hays Ranch, Kerrville, Texas.

EILEENMERE'S ERICA W. H. F.

Another female is the many times champion that sold for $15,000 to T. R. Cole and Son, Pascola, Missouri.

PENNEY and JAMES

J. C. PENNEY and ORIN JAMES, Owners

ORIN JAMES, Manager **HARL JACKSON, Herdsman**

JOHN MALLETT in Charge of the Cow Herd

HAMILTON - - MISSOURI

Don't Miss the French Broad-Glen Airy

Thursday, April 3, 1952 *at Tattersalls*

ERIC BARDOLIER of G. A. 3d—Several of the sale heifers carry the service of this great son of King Bardolier G. R.

The Top Bandoliers of the South Combined with some of the most outstanding Eileenmere and Sunbeam Bloodlines : : : :

BARDOLIER of AIRDRIE—His calves are outstanding, seven calves by him sold to date have averaged $2,520.00 per head.

Featuring the Get and Service of:

BARDOLIER of AIRDRIE

Grand Champion 1949 Southeastern Fair, Atlanta. His calves are outstanding and include grand champion female 1951 National, Memphis; Reserve Champion bull 1950 International Show Window Sale; Grand Champion bull 1951 Alabama State Fair; Reserve Champion female 1951 Alabama; Reserve Champion female 1951 Southeastern Sale.

KING BARDOLIER G. R.

Grand Champion Southeastern Fair 1950; Grand Champion Florida 1951; Grand Champion 1951 Kentucky State Fair—sire of EREISA G. A. 3d (shown on opposite page).

ERIC BANDOLIER G. A. 3d

An outstanding son of King Bardolier G. R. that we are retaining in our herd.

BLACK EVADER of F. B.

Top winning show bull of the south in 1949. One of the top Bandolier bulls of the breed.

Plus Sons and Daughters of
CESOR'S EVADER MERCURY and KING BARDOLIER
and BLACK PEER 97th of ANGUS VALLEY

Families Selling

EULIMA ERICAS	BLACKCAP EMPRESS
ANOKA BARBARAS	McHENRY BLACKCAPS
BALLINDALLOCH GEORGINAS	QUEEN MOTHERS
BLACKCAP BESSIES	ZARA
EVERGREEN ERICAS	KATINKA
MAID of BUMMERS	BLACKBIRD
McHENRY BARBARAS	BLACKCAP
MISS BURGESSES	PRIDES
TOLAN BLACKCAPS	PETUNIAS

Write today for our catalog

Don't Forget—
Blugrass Sale, Lexington, Kentucky, April 2d

Glen Airy Farms

W. D. "Bill" Fishback **Versailles, Kentucky**

"Cream of Kentucky" Sale

Sale Barn Lexington, Kentucky

SENIOR and GRAND
SOUTH TEXAS STATE
FAIR at BEAUMONT

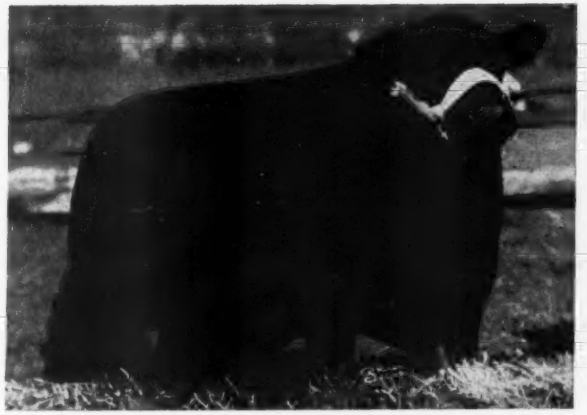

← FIRST PRIZE and
RES. SENIOR CHAMPION
1951 TEXAS STATE FAIR

Erin Mercury of F. B.

=58 Head Will Sell=

Featuring the Get and Service of:

CESOR'S EVADER MERCURY
Sons and daughters of this full brother to the Junior Bull Calf at the 1947 International Live Stock Exposition, Chicago.

BLACK EVADER of F. B.
Sons and Daughters of this First Prize and Reserve Champion bull at the Texas State Fair, Dallas.

BLACK PEER 97th of A. V.
Featuring a few females bred to this half-brother to the $60,000 bull Ralph L. Smith purchased at the recent Angus Valley Sale.

French Broad Farms

J. D. Huggins & Sons **Bowling Green, Kentucky**

Annual Production Sale

5 BULLS, Top Young Herd Bull Prospects

BLACK GOLD PRINCE 33d, an unusually typy, masculine youngster sired by Prince Sunbeam 334th and out of a Kershaw bred Cridlan Evergreen dam.

BLACK GOLD PRINCE 34th, another TOP son of "the 334th" and from one of our top Rosemere Queen Mother cows.

BLACK GOLD BARDOLIER 3d, an excellent Bardolier herd bull prospect.

PRINCE BLACK GOLD 8th, a young but very typy grandson of Prince Sunbeam 29th.

ELBENER, a good, rugged grandson of Eileenmere 500th—YOU'LL LIKE THESE BULLS!

60 Royally Bred Females, including:

1 Beautiful Ballindalloch Georgina (a granddaughter of Quality Prince of Sunbeam) with a sweet heifer calf at side sired by Homeplace Eileenmere 999th 5—as good a pair of Georginas as anyone could want!

1 Witch of Endor bred to "the All-American Favorite", the $36,000 Envious Bardolier 3d.

3 Granddaughters of the fabulous $100,000 Prince Eric of Sunbeam.

10 Granddaughters of Prince Sunbeam 29th, "the world's record sire".

2 Granddaughters of the famous Eileenmere 999th.

Also, selling will be Erica of Moorhead 10th, one of our good foundation cows with a dude of bull calf at side sired by Quality Prince 5th of Angus Valley!

Preferred Families Represented include:

Ballindalloch Georgina; Witch of Endor; Ballindalloch Blackbird; Miss Burgess; Hartley Eline; Rosemere Queen Mother; Juana; McHenry Barbara; Glencarnock Elba; K. Pride; Evergreen, etc.

Truly a "GOOD AS GOLD" Offering! You Can Buy with Assurance at BLACK GOLD

ROBERT LEE,

PLAN NOW TO ATTEND

Write for Catalog.
MR. and MRS. MARVIN SIMPSON

Black Gold Angus Farms

Saturday, April 5th, 1952

Robert Lee, Texas

65 Lots

Featuring the . . . Get and Service of our Four Proven Herd Sires

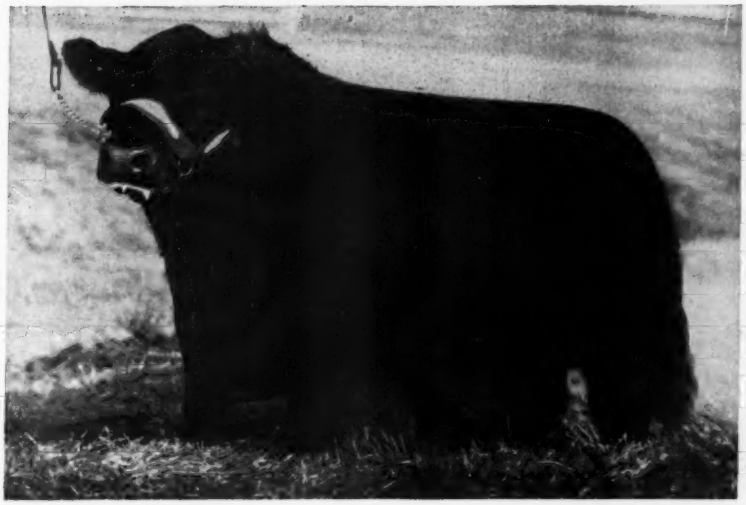

Quality Prince 5th of Angus Valley A top grandson of the great Quality Prince of Sunbeam

Prince Sunbeam 463d An own son of "the world's record sire", Prince Sunbeam 29th . . .

Prince Sunbeam 334th An own son of Prince Sunbeam 200th, a full brother to "the 100th" . . . .

Homeplace Eileenmere 999th 5 An own son of the famous Eileenmere 999th . . . . .

Don't Miss this "Good as Gold" Sale . . . April 5th!

A CORDIAL WEST TEXAS WELCOME AWAITS YOU!

(Black Gold is located half way between San Angelo and Colorado City on Highway 208) . . . . . .

TEXAS

RIDGLEA ANGUS FARMS

Fort Worth, Texas *Dickson, Tennessee*

Our Senior Herd Sire . . . .

PRINCE OLDFIELD OF FERNDALE*

GRAND CHAMPION

Fort Worth
San Antonio
Houston

***Owned Jointly with Luther McClung, Fort Worth, Texas**

We Welcome Your Inspection Anytime

Mr. and Mrs. A. C. Luther
Mr. and Mrs. Earl Wilson, Jr.
Owners

Raymond Barton
Manager

Newton Sherman
Herdsman

OFFICES: 3108 WINTHROP, FORT WORTH, TEXAS

Nearly Everybody Tells You About His Bull!

We, too, think well of our herd of sires which we told you about in the January Journal, but it takes good bulls and good cows to make a good herd.

L. R. Eileenmere 4th

We can't print our complete herd book on one page, but we can introduce some of our brood cows now, and more from time to time!

	SIRED BY	FAMILY
AMANDALE'S BLACKWOOD LADY	Wintonian 5th	Blackwood Lady
JUANA 7th of ANDELOT	Andelot Midictor	Juana Erica
BLAKEFORD MAJOR'S GEORGIE 375th	Blakeford Black Major	Ballindalloch Georgina
WHITNEY BLACKCAP 14th	Envious Blackcap B. 6th	Blackcap Fandie
KINLOCH ERIANNA 2d	Whitney Bandolier	Erianna
JANE of GLENANGUS 2d	Cannon's Blackamoor 3d	Ballindalloch Jilt
ELIZAMERE A.	Elbar Black C.	Enchantress Trojan Erica
BETHEL BLACKBIRD 37th	Bethel Elinolier	Blackwood Lady
BARBARA 58th of SUNBEAM	Prince Sunbeam 155th	Rosemere Barbara
QUALITY BLACKCAP A.	Elbar Black C.	McHenry Blackcap
MISS BURGESS of ANKONY 2d	Blackbird Barry	Maid of Bummers
RALLY BURGESS 17th	Blackbird Bandolier of Maple Lane 4th	Maid of Bummers
ENAMMA 45th of SUNBEAM	Black Prince of Sunbeam	Glencarnock Enamma
WHITE GATES BOSTA BLACKBIRD	Dunwalke Juan	Bosta Blackbird
AMANDALE'S BOSTA BLACKBIRD	Hother Evader	Bosta Blackbird
BLACKCAP BESS 28th of ADA	(Imp.) Warden of Garvault	Blackcap Bessie
ELBA 4th of SHERWOOD	Pride General of Woodley	Glencarnock Elba
ELBA H. L.	Glencarnock Eric of Cremona	Glencarnock Elba
SCHOONHOVEN BLACKBERRY	Prince Pride of Kerrwood	Blackberry
GOOD HOPE PRIMROSE 2d	Ebonezeer of Anoka	Primrose
EBONY'S ERICA B. 32d	Juana's Revolution 3d of Ada	Ebony Erica

Plan now to attend the HIGHLANDS—AMANDALE SALE
May 24th, 1952, at Winchester, Virginia

Daughters of many of the above cows will sell. We are offering some of the best cattle we have ever produced. They will be cattle you can buy with confidence and own with satisfaction.

MR. & MRS. JOHN C. GALL, Owners — *Amandale Farm* — LEECE GEORGE, Herdsman

UPPERVILLE — Tel.: Upperville 68-R — **VIRGINIA**

THE GREAT MEADOWS

HEROINE of ANNEWOOD 3d 1253358

Spring Sale

Wednesday, May 7th

In Sale Pavilion—Keeneland Race Course

LEXINGTON, KENTUCKY

50 Females—6 Bulls

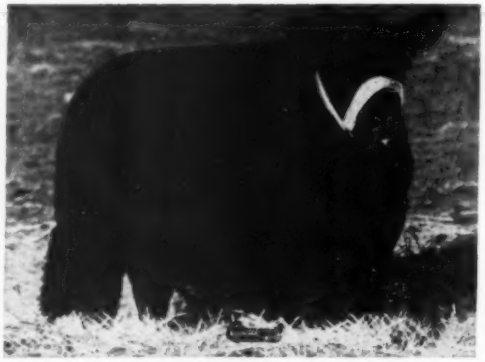

JUANA ERICA L. K. 2d 1357584

Of these Popular Families:

ANTELOPE
BLACKCAP
BLACKCAP BESSIE
BLACKCAP EFFIE
BLACKCAP JUDY
BLACKBIRD
EULIMA
ELBA-ERICA
JUANA ERICA
GEORGINA
HEROINE-K. PRIDE
MAID of BUMMERS
MIGNONNE
MISS BURGESS
PRIDE of ABERDEEN
QUEEN MOTHER

Carefully Selected by Men Who Know From More Than 1500 Head

Sired by —and— Bred to Outstanding Bulls

ELBA 2d of WOODSACRES 1326042

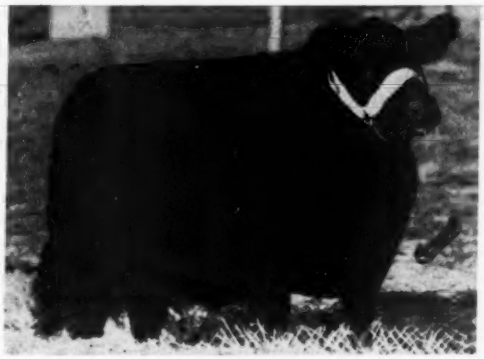

S. F. ERICA IRENE 1305934

Aberdeen-Angus Breeders' Ass'n

Consignors:

ALMAJO FARM
Burlington, Kentucky

ANNEWOOD FARM
Goshen, Kentucky

E. D. AXTON
Skylight, Kentucky

BOTTORFF BROTHERS
Goshen, Kentucky

C. W. BRICKLEY
Prospect, Kentucky

CEDARBROOK FARMS
Prospect, Kentucky

ELDERBROOK FARM
Prospect, Kentucky

KAWARTHA HILLS FARM
Prospect, Kentucky

RICHARDS ANGUS FARM
Warsaw, Kentucky

SHERMAN FARMS
Dry Ridge, Kentucky

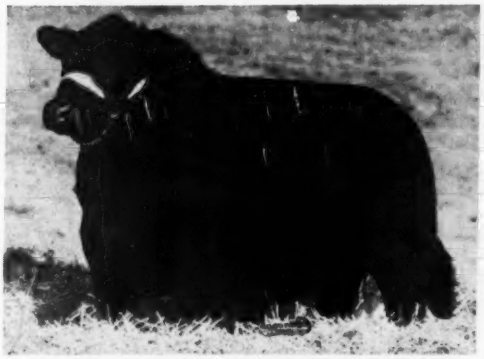

MARYCREST EILEENMERE 10th
Grandson of "The Wonder Bull" Eileenmere 487th. 15 Heifers in the Sale carry the Service of this Bull.

Auctioneers:

COL. ROY JOHNSTON and COL. HAM. JAMES
Assisted by
J. B. McCORKLE, Commentator

For Catalogs and Reservations:

Write: C. R. BOTTORFF, Goshen, Kentucky

Attend the Blue Grass Circuit:

Great Meadows	May 7th
Elko Bell Farm	May 8th
Kentucky Breeders	May 9th
C. V. Whitney Farms	May 10th

BLACKCAP of WOODSACRES 1291294

Sale Headquarters:

LAFAYETTE HOTEL, Lexington, Kentucky

CONNECTICUT

ABERDEEN-ANGUS INVITATION Sale

Friday June 6

at Madison, Conn.

55 QUALITY INDIVIDUALS

POPULAR PRODUCING FAMILIES

BALLINDALLOCH GEORGINA, HARTLEY ELINE, MISS BURGESS, McHENRY BARBARA *and many others.*

FEATURING THE GET AND SERVICE OF THESE NATIONALLY KNOWN SIRES

and their Sons, **PRINCE ERIC of SUNBEAM, PRINCE SUNBEAM 328th, EILEENMERE 1032d, EILEENMERE 999th 35, BANMERE, BLACK BARDOLIER of WHITE GATES 3d, WINTONIAN 5th, GLENCARNOCK ERIC of CREMONA,** *and others.*

For Catalog and Information, Write:

THE CONNECTICUT ABERDEEN-ANGUS BREEDERS' ASSOCIATION

STORRS, CONN.

BAER

"The 26th Influence Sale"

Tuesday, May 13th - at the Farm - Maloy, Iowa

—Featuring—

The Sire of Universal Favor

7 Sons
and
16 Daughters
Sell

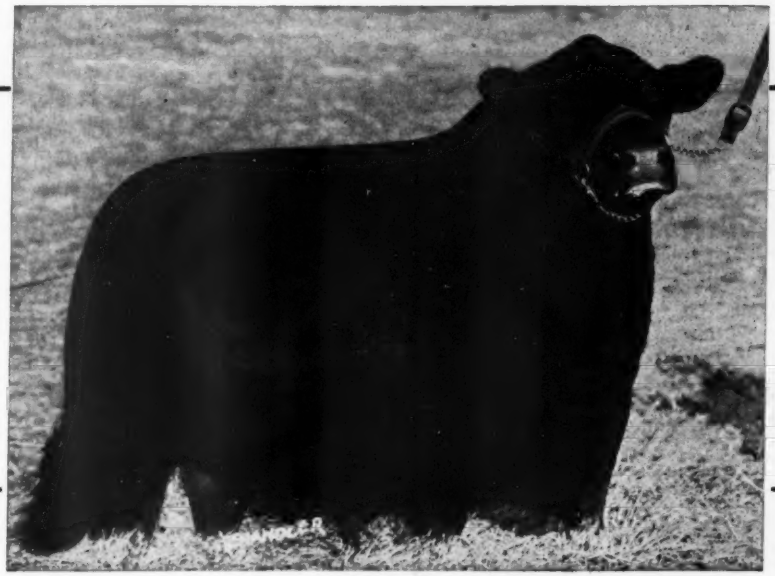

26 Heifers
Carry
His
Service

Homeplace Eileenmere 26th

"This top son of the Wonder Bull, Eileenmere 487th, is considered by many to be the best bodied, quality siring bull in service today. His sons and daughters that are selling are definite proof of this."

7 Great Sons of the 26th Selling!

1 Outstanding Son of Eileenmere 999th

1 Top Son of Eileenmere of Marycrest

One of these bulls is double bred through Eileenmere 487th. There are 9 grandsons of Eileenmere 487th. Homeplace Eileenmere 26th's sons, none of them more than a year old, averaged $3,680.00 in the May sale last year.

For Catalogs: J. B. McCORKLE, Suite 3500, A.I.U. Bldg., 50 W. Broad St., Columbus, Ohio

Marycrest Farms
JOHN D. and MARY C. WARIN, Owners

Maloy, Iowa
HOWARD JACKSON, Herdsman

Marycrest Farms

MARYCREST EILEENMERE 13th

An October 1950 son of Homeplace Eileenmere 26th and from a Bandolier bred dam. A very burly bull with strong bull character having great thickness and depth of body. He has the look of a breeding bull about him. Eligible for the 1952 Futurity. Sells as Lot 1.

Meeting a Nation-Wide Demand

—*Families Selling*—

4 MAID of BUMMERS

2 of them by Eileenmere 999th
1 by Eileenmere 487th (she double bred through 487th)

1 GAMMER
1 BLACKCAP BESSIE

Granddaughter of Prince Sunbeam 19th and out of same dam as the 1951 International Grand Champion Female.

1 GEORGINA by the 26th

1 EDWINA

4 McHENRY BARBARAS

A daughter of an International first prize winner. Members of other highly regarded tribes.

"The Circle of Marycrests Satisfied Customers is Nation-Wide."

W. C. MISS BURGESS of MARYCREST 2d

A September 1950 daughter of Homeplace Eileenmere 26th, from a Miss Burgess daughter of Eileenmere 487th. The dam won her class at the 1947 International; was Reserve Champion at Fort Worth and Denver. A Sister sold in the sale last year for $5900. She can fill the Senior Yearling class in your Show Herd. Open.

—*Females Selling*—

16 Daughters of Homeplace Eileenmere 26th

2 Daughters of Eileenmere 487th

3 Daughters of Eileenmere 999th

6 Females are double bred through Eileenmere 487th

31 Are Granddaughters of the 487th
Many daughters of other top herd sires of the breed.

Attend this Sale Circuit:

Rose & McCrea	May 12th
MARYCREST FARMS	MAY 13th
Red Oak Farms	May 19th

Marycrest Farms

JOHN D. and MARY C. WARIN, Owners

"the 26th Influence Sale"

May 13th AT THE FARM

—Service Bulls—

26 Females bred to HOMEPLACE EILEENMERE 26th.

He is generally regarded as one of the extreme top sons of Eileenmere 487th.

4 Heifers will be bred to the Junior Herd Sire, MARYCREST EILEENMERE 7th

He by the 26th and out of a dam by Eileenmere 487th (double bred 487th).

A Gammer heifer safe in calf to the 1950 International Grand Champion, Eileenmere 1050th.

18 Open Heifers many sired by the 26th.

MARYCREST EILEENMERE 15th

An October 1950 son of Homeplace Eileenmere 26th. This bull is a chunk of beef regardless of where you may look at him, having the bull character we find in our top bulls. A very short backed, heavy quartered bull. Should go into a top herd.

"A female carrying the services of the 26th is considered as extremely valuable property."

—Show Herd—

Many of the cattle selling are eligible for the 1952 Futurity. If You need to fill your Show Herd from the Senior Yearling class down, we are offering some cattle that will get the job done in major competition.

At least two of the bulls have a great future as show bulls and many of the heifers are ready for the big time.

For Catalog: J. B. McCORKLE, Sale Manager
Suite 3500, A. I. U. Bldg., Columbus, Ohio

MISS BURGESS of MARYCREST B. 3d

A September 1950 Maid of Bummers daughter of Eileenmere 487th. The dam is also by Eileenmere 487th. One of the top Maid of Bummers that has ever been sold at auction. This heavy infusion of the Wonder Bull's blood has certainly worked wonders as to individuality in this female. Can get the job done in the Senior Yearling class at this year's shows. Nominated for the Futurity. Open.

. . Maloy, Iowa

HOWARD JACKSON, Herdsman

Shaffer & Sons Present Their

"CURTAIN TIME" SALE★

APRIL 22d, 1952 ★ 12:30 p. m.

Henshaw, Kentucky

(10 miles southwest Morganfield, Kentucky)

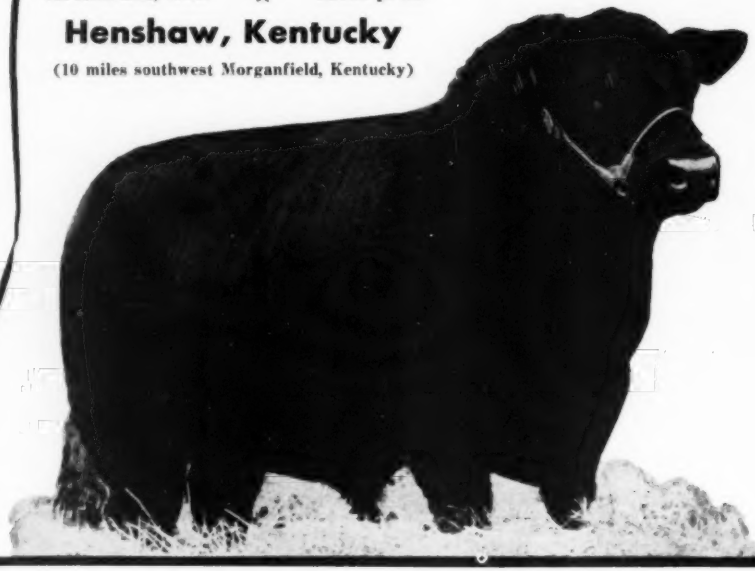

Eileenmere S. 487th

★

Featuring the Sale of

20 Granddaughters

and

7 Grandsons of

EILEENMERE 487th

Presenting 48 Lots of Registered Angus

(Entire 1951 heifer calf crop and 12 young bulls)

Write for Catalog

GERALD SHAFFER
Sales Manager
Henshaw, Kentucky

Eileenmere 487th
(The Wonder Bull—
a Favored Grandsire)

PRODUCED BY **SHAFFER and SONS** HENSHAW, KENTUCKY

Owner: WALTER SHAFFER ★ Herdsman: DUGAN SHAFFER

CHAMPION JUNIOR GET OF SIRE 1951.

This Get of Sni-a-Bar Randolph . . . exhibited by The Browns of Kentucky, Prospect, Ky., was undefeated in 1951.

From the time they started to eat grain, SuperSol was an important part of their ration.

Your Cattle can Gain like Champions . . Just Feed Them a SuperSol Ration!

SuperSol provides two distinct advantages in cattle feeding: (1) it creates a bigger appetite . . boosts daily feed intake up to 14%; and (2) it increases feeding efficiency . . helps cattle get more finish from every pound of feed.

SuperSol Brings to the Farm New Concept of Cattle Feeding

It has long been known that digestion in the paunch is performed through the growth of billions of bacteria. Now studies prove that when these bacteria are specially fed, they multiply at a rate many times faster than normal . . and speed up the entire process of rumen digestion.

SuperSol is an ideal food for these rumen bugs. It adequately provides soluble proteins and other soluble nutrients that favor their most rapid multiplication and growth. When you feed SuperSol, you are actually feeding the rumen bugs so that they, in turn, will help you get more value . . more net gain . from every pound of feed. It is for this reason that a *little* SuperSol does such a *big* job.

SuperSol is a *Natural* Product

SuperSol is derived from the yeast fermentation of grain. It dissolves instantly in the paunch. Because it is highly concentrated, SuperSol should be fed sparingly at first. Then, feed up to 1 lb. per head per day.

For greater feed intake . . faster daily gain . . lower cost per pound of gain . . feed SuperSol.

SUPERSOL

The Natural Supplement for All Livestock

Write for FREE Booklet

FEED DIVISION

BROWN-FORMAN DISTILLERS CORPORATION

at LOUISVILLE *in* KENTUCKY

Staunton District's Annual

Monday, April 28th, 1952 — Pure Bred Sale Pavilion

Again The Accent Is On "Quality Plus"—

With the continued improvement of Virginia Aberdeen-Angus, so the Staunton District carries on, asking for and getting more and more Quality in the consignments to this annual event. We recognize quality as the necessary factor it is in herd and breed improvement; and we recognize the advance made by our breed because of the Quality of the cattle that breeders are producing. You can come to Staunton expecting to see "Quality Plus" in the bulls and in the females listed for this sale.

—10 "Quality Plus" Bulls 10—

More so, than in any previous year, our consignment of ten bulls are worthy of the earnest consideration of breeders seeking a TOP HERD BULL. These ten bulls are no run-of-the-mill kind of bulls, but, are representative of the top herds from which they come. Especially advantageous, to the buyer, is the fact that the age of these bulls is such that they are READY FOR HEAVY SERVICE. We asked for Bulls of Breeding Age. We induced the consignors to give us Bulls of BREEDING AGE. We offer them to you.

—53 "Quality Plus" Females 53—

No progress can be made with inferior or even with mediocre breeding females. In our effort to build the Staunton District Sale into a recognized TOP SALE, we have been careful that the offering be made up of good individuals backed by strong bloodlines. The females are a most worthy lot, and will make great producing cows wherever they may go. Judging from the bulls whose Get are represented, we think they'll do for any herd anxious to further improve and certainly, they'll do for the new breeder, who wants to build from a strong foundation.

— "Quality Plus" Families —

Known tribes from recognized families of the breed are represented. You'll find Barbaras, Hartley Edella, Blackwood Lady, Primrose, Karama, Ballindalloch Georgina, Blackbirds of many branches, Miss Burgess, Prides of several strains, Ericas, Blackcaps and Queen Mothers.

★ ★ ★

For Catalogs, Write: GLENN YOUNT, Sale Manager
Green Hill Farms, Staunton, Virginia

Plan to attend the "All Glencarnock Eric" Sale April 29th
at Cove Creek Farm, Covesville, Virginia

Sale Sponsored by **The Virginia Aberdeen-Angus Association**

"Quality Plus" Show & Sale

on U. S. 11, 6 Miles North of—Staunton, Virginia

Show 9:30 a. m. **Sale 1:30 p. m.**

Consigned from 22 "Quality Plus" Herds

JULIAN ADAMS—Adams Plantation	Lynchburg, Virginia
MR. and MRS. JOHN C. GALL—Amandale Farm	Upperville, Virginia
DR. VERNON J. LOHR—Angus Hills Farm	New Market, Virginia
WM. BELL WATKINS—Annfield Plantations	Berryville, Virginia
G. DAYTON HODGES—Arbor Hill Farms	Staunton, Virginia
F. E. WESTENBERGER—Belted Fields	Haymarket, Virginia
JAMES D. TATE—Bonnie Hills Farm	Staunton, Virginia
ADMIRAL LEWIS L. STRAUSS—Brandy Rock Farm	Brandy, Virginia
JOSEPH SCHWERIN—Creswell Farm	Forest, Virginia
A. W. FRAME—Deep Meadow Farm	Waynesboro, Virginia
MR. and MRS. M. R. WESTCOTT—Elysian Farms	Haymarket, Virginia
MR. and MRS. PAUL MONAGHAN—Fair Meadows Farm	Middletown, Virginia
FRANK ARMSTRONG—Gilnockie	Haywood, Virginia
GLENN E. YOUNT—Green Hill Farms	Staunton, Virginia
JOHN H. SMALL—Hawkwood	Gordonsville, Virginia
MR. and MRS. WALTER S. FOX—Highlands Farm	Round Hill, Virginia
EDWARD R. JOHNSTON—Holiday Farm	Rectortown, Virginia
BAILEY BROTHERS—Middle River Angus Farm	Ft. Defiance, Virginia
R. R. RENALDS—Shenaview Farm	Timberville, Virginia
CAMPBELL ESTATES, Inc.—Sherwood Farm	La Grange, Virginia
DR. W. D. PEDIGO—Sugar Loaf Farms	Staunton, Virginia
F. H. WALTON—Woodley	Orange, Virginia

Judge of the Show: Floyd Dievert, Blugrass Angus Farm, Lancaster, Kentucky

Sale Committee: N. H. Bailey, R. R. Renalds, G. Dayton Hodges, A. W. Frame, and Dr. W. D. Pedigo

Dave Canning, Sec'y, P. O. Box 196, Charlottesville, Virginia

El-Jon Farms 1952

Monday, June 2d

Featuring the Get and Service of

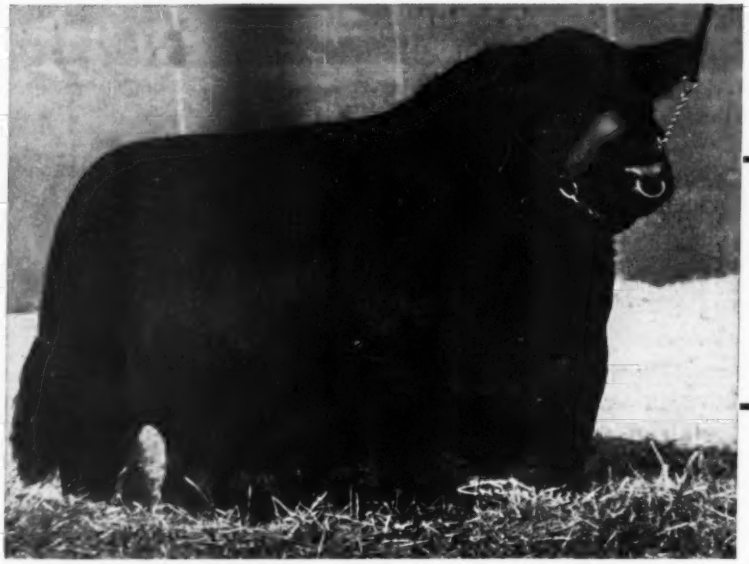

Elban Bardolier 3d

1951 International Grand Champion Bull

13 Bulls

4 Sons Sell

These are the first sons of Elban Bardolier 3d to be sold. Several of them are coming from the Show herd. 1 son of Envious Bardolier 3d, International Junior Champion bull in 1949. He sold for $36,000. 1 son of the 1947 International Grand Champion bull Master Prince of Sunbeam.

26 Heifers Sell bred to Elban Bardolier 3d.
23 Open Heifers Sell—several from the 1951 show herd and those being prepared for the 1952 show herd.

Attend These Sales . . .

WEST WOODLAWN FARMS SALE	MAY 30th
WILTON FARMS SALE	MAY 31st
EL-JON FARMS SALE	JUNE 2d
WAYLAND-HOPLEY FARMS SALE	JUNE 3d

The American Aberdeen-Angus Breeders' Futurity

For Catalog: Write—John or Elliott Brown, Rose Hill, Iowa

Auctioneer: ROY G. JOHNSTON

"Bardolier Classic"

—Rose Hill, Iowa

Also the Get and Service of

1951 International Grand Champion Sire

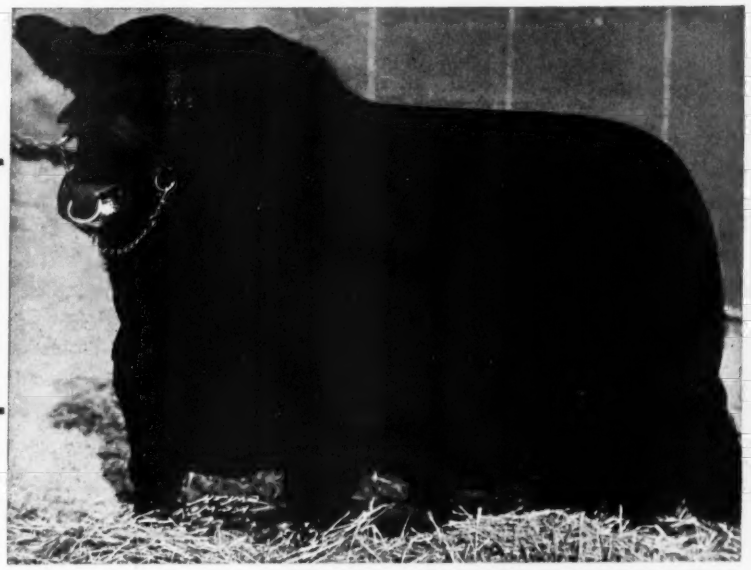

Raona's Bardolier 3d

—57 Females

7 Sons Sell

These sons of Raona's Bardolier 3d—half-brothers to the 1951 International Grand Champion. Among these bulls is a full brother to the 1951 International Grand Champion. He is a member of the winning produce at the 1951 International.

3 Heifers Sell bred to Raona's Bardolier 3d.

Families:

3 Blackcap Bessies, 3 Maid of Bummers, 1 Gammer, 2 Black Jestress', 4 Georginas, 2 Edwina Ericas, 2 Evening Ericas, 3 McHenry Barbaras and members of the following families: Miss Burgess, Blackcap, Juana, Elba, Pride of Aberdeen, Blackbird, Queen Mother, Hartley Edella, Elluna Erica, Rosemere Barbara and Pure Prides.

This herd has been in existence for 53 years. It has bred 5 recent International Grand Champions and is popularly known as "The Biggest Little Herd in the World". Buy from a pioneer herd that is full of championship breeding.

—J. B. McCorkle, Sale Manager, Suite 3500 A. I. U. Bldg., Columbus 15, Ohio

MAURICE BONEY, for the Aberdeen-Angus JOURNAL

Second Annual

"All Glencarnock Eric"

Consignors to Date.....

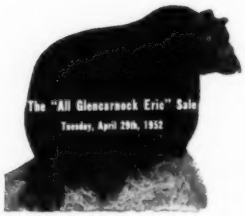

ANKONY FARMS	Rhinebeck, New York
MOLE'S HILL FARM	Sharon, Connecticut
NITTANY FARM	State College, Pennsylvania
TACARO FARM	Nutwell, Maryland
HILL CREST FARM	Delaplane, Virginia
POINT FARM	St. Leonard, Maryland
DR. L. O. CRUMPLER	Danville, Virginia
CANTERBURY FARM	Eastham, Virginia
COVE CREEK FARM	Covesville, Virginia
CORNWELL FARM	Vienna, Virginia
MR. PETER GANN	Greenwood, Virginia
MR. A. W. BUHRMAN	Richmond, Virginia

Sale Headquarters: MONTICELLO HOTEL, Charlottesville, Virginia

Auctioneers:
HAMILTON JAMES — PAUL GOOD — STAN HAWORTH
BILL BARTON for the JOURNAL

Don't forget the "QUALITY SALE" at Staunton, Virginia on April 28th.

Address all Entries and Inquiries to:

B. A. Rucker, Jr., *Sale Manager*

Canterbury Farm **Eastham, Virginia**

Sale

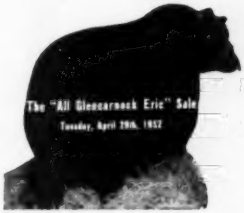

Tuesday, April 29, 1952

Cove Creek Farm

Covesville, Virginia

5 Bulls
45 Females

There will be three outstanding daughters of Old Eric selling. There will be a good heifer selling safe in calf to Eileenmere 1032d from Ankony. There will be an outstanding heifer from Mole's Hill selling safe in calf to Eileenmere 999th 35. Also the Grand Champion female of the Pennsylvania Farm Show from Nittany Farms is selling. This will truly be an International Grand Champion's top offering.

Don't forget the
"QUALITY SALE" at Staunton, Virginia
on April 28th.

Address all Entries and Inquiries to:

B. A. Rucker, Jr., *Sale Manager*

Canterbury Farm **Eastham, Virginia**

BLUGRASS

"Our Herd Built on a Solid Peer"

The 1951 National Sale Champion Bull

Prince Peer 10th of Den-Mor 1244687

Calved June 25, 1949
Sire: PRINCE PEER A. V.
Dam: BARBARA of CREMONA 5th
Purchased Jointly by:
Blugrass Angus Farm, Lancaster, Kentucky and R. D. Crook, Danville, Kentucky.

It's not too late to Attend

Our April 2d Sale

Blugrass Angus Farm

Lancaster Route 4 **Kentucky**

FLOYD DIEVERT, Owner-Manager Bryantsville 2581 A. T. and J. I. SANDERS, Co-owners

EDWARD JENKINS

You Can Take it from me
You'll be Warmly Welcome at...

Red Gate April 18th

The Gate is always open at Red Gate—we're always glad to have you pay us a visit, and sale time is a good time. It gives us the double pleasure of seeing you as well as the opportunity of showing you our herd and our great bull, Imp. Prince of Rowley, whose sons and daughters and service feature our sale.

You know it is interesting to reflect that modern civilization with its dislocating influence may induce man to take the highways and byways to city and town, however, whether merchant or prince, soul-searching for contentment, he returns to the land. It is perhaps because of his realization of the lack of complete fulfillment of his basic instincts that he feels this urge. For to gaze upon with pleasure, and breed better livestock has fascinated and engaged man's interest and afforded him complete satisfaction since the beginning of time. Men from all walks of life, whether butcher, baker, or candlestick maker, meet on common ground in their love for good Aberdeen-Angus cattle.

Please feel free to come to our sale without any feeling of obligation, implied or otherwise that you must buy. If you are not in the market today, you may be tomorrow—when we will be happy to take care of your needs. This would give us pleasure but, more important for you, it would accelerate your herd improvement to have a son or daughter of "The Prince" in your herd.

Early spring is a particularly beautiful time in the Shenandoah Valley —with drab winter gone it's an ideal time for a holiday—Plan to be with us—we will do everything in our power to make your visit enjoyable and interesting.

Sale Headquarters will be at the George Washington Hotel, Winchester, Virginia—same as other years—where a supper party will be provided for your pleasure the night before the sale, Thursday, April 17th. Do please be with us—we would enjoy very much having you as our guest.

EDWARD JENKINS

N. B. We shall be glad to arrange hotel accommodations for you.

SALE CIRCUIT:

RED GATE	APRIL 18th
Le Baron	April 19th
Gilnockie	April 21st

Red Gate Farm *"In the Beautiful Shenandoah Valley"* **Millwood, Va.**

10 MILES EAST OF WINCHESTER, VIRGINIA, 60 MILES WEST OF WASHINGTON, D. C. ON U. S. ROUTE 50

SUNBEAM BANDOLIER

The "Golden

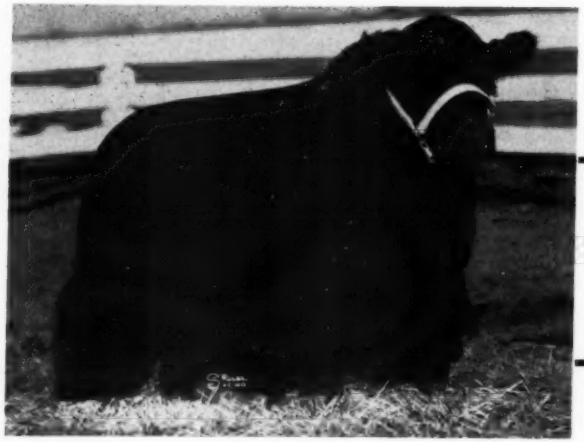

21 Heifers selling are "GOLDEN CROSS". Heifers — combining Sunbeam-Bandolier breeding.

30 of the heifers selling are by PRINCE SUNBEAM 118th—21 of them "GOLDEN CROSS" heifers.

The 8 Bulls are all sons of PRINCE SUNBEAM 118th—5 of them out of Bandolier cows, making them "GOLDEN CROSS" sires.

Selling is the full brother of Prince G. A. C., our Kansas State Champion. Also selling are two full sisters of the state champion.

G. W. and Ada C. Caldwell—

Auctioneer: HAMILTON JAMES

"GOOD BREEDING PAYS"

Cross" Production Sale

Thursday, May 1, 1952

HARLAN, KANSAS

Selling are 28 Bulls carrying the Service of:

Prince Sunbeam 118th

Prince G. A. C. 29th Out of a Bandolier dam, making him a "GOLDEN CROSS" bull.

Prince G. A. C. Our Kansas State Champion.

108 Head

50 Females - 8 Bulls - 50 Commercial Heifers

Sale to be held at the farm on the north edge of Harlan, Kansas. Harlan is on Highways 9 and 281, 11 miles south and 1 mile east of Smith Center or 8 miles north and 6 miles west of Osborn.

Harlan, Kansas

E. H. (Red) ANDERSON, for the Aberdeen-Angus JOURNAL

Red Oak Far

May 19

Rocky Comfor

Selling

Black Peer 34th of Angus Valley

62

BULLS . . .

5 of these bulls are the first sons of Black Peer 34th of Angus Valley, top of the Angus Valley Sale three years ago, and a son of Prince Sunbeam 105th. His get averaged $4,000 at public auction. These are strictly of herd heading material.

Open Heifers

There will be 28 of them and they are unusually uniform and typy in their conformation. Many of these are by Black Peer 34th of Angus Valley.

Families:

3 Blackcap Bessies; 4 Eulimas; 4 Witch of Endors; 2 Maid of Bummers; other families represented are Zara, Jilts, Edwinas, Ballindalloch Georginas, Edellas, and several branches of the Barbaras.

Both of these service bulls are great individuals and sired by two of the most famous bulls of modern times.

G. E. GOOSTREE, Manager
JAMES DUGGER, Herdsman

For Catalogs, Address:
J. B. McCORKLE, Sale Manager
Suite 3500, A. I. U. Bldg., Columbus 15, Ohio

Auctioneers:
ROY JOHNSTON—RAY SIMS—PAUL GOOD

Attend the following Sales:

Rose & McCrea, Maysville, Missouri ..... May 12, 1952
Marycrest Farms, Maloy, Iowa ..... May 13, 1952
RED OAK FARMS, Rocky Comfort, Missouri ..... May 19, 1952

ms Annual Sale

th, 1952

- - Missouri

Selling

lots

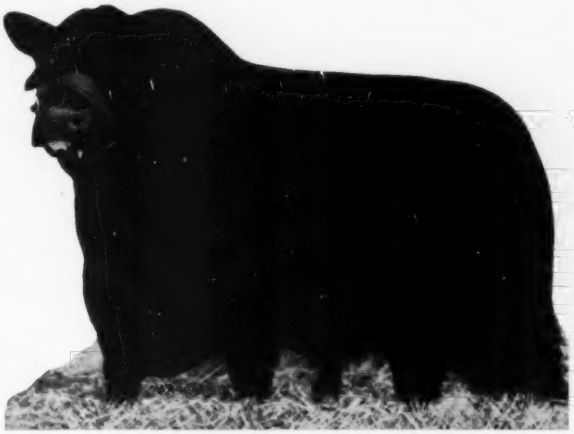

Prince Eric of Ferndale

BRED HEIFERS

There will be 28 bred heifers, 18 bred to Black Peer 34th of Angus Valley, definitely one of the top breeding sons of Prince Sunbeam 105th. The heifers that carried his service in last year's sale have created a lot of favorable comment from their purchasers, as the calves from this mating are quite outstanding.

10 will be bred to Prince Eric of Ferndale, Red Oak Farms' great breeding son of the "Bull of the Century", Prince Eric of Sunbeam. Prince Eric of Ferndale's get sold at very pleasing figures in the Ferndale Ranch Dispersion and his get have been winning many championships on the west coast and were among the top winners at the past Denver Show.

This is one of the best sets of cattle that will be sold in 1952. Presented in nice condition, correct in type and breeding, many of them bred to great bulls. The catalog will be highly illustrated with pictures of the actual sale cattle. Improve your herd with a Red Oak bull and females.

Several bulls and females in this sale are coming from the Show Herd. Many of these cattle are eligible for the 1952 Futurity.

Lamoine Valley *Association* —JOINT

TO BE HELD —— **Tuesday, April 22d** ——

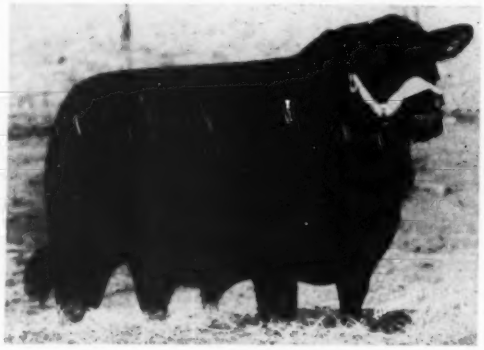

110 Head

20 Bulls—90 Females

Bulls:

Every bull has been closely selected for Individuality and Breeding—consisting mostly of 2 year olds. You will find Bardolier, Bandolier, Sunbeam and Eileenmere strains with grand champions close up represented.

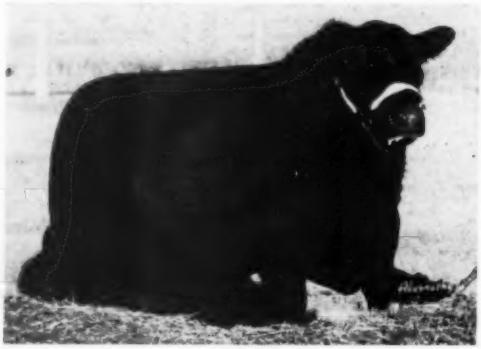

Females:

The females in this sale are the Type, Quality and Breeding to recommend as real Foundation females. Since the two associations joined efforts in a consignment sale only the very best have been selected. They are definitely the kind to buy. You will find the following families represented: Gammers, Blackcap Bessie, Ballindalloch Georgina, Zara, Maid of Bummers and other strains of Miss Burgess, McHenry Barbara, Ballindalloch Jilts, Juana Erica, Glencarnock Elba, Edwina, Elluna, and other Erica, Lady Ida, Blue Blood Lady, Blackcap Missie and others.

Attend This Sale Circuit:

Monday, April 21st—Central Illinois Association Sale....Congerville
Tuesday, April 22d—Lamoine Valley and Peoria Association....Avon
Wednesday, April 23d—Corn Belt Association Sale.....Piper City

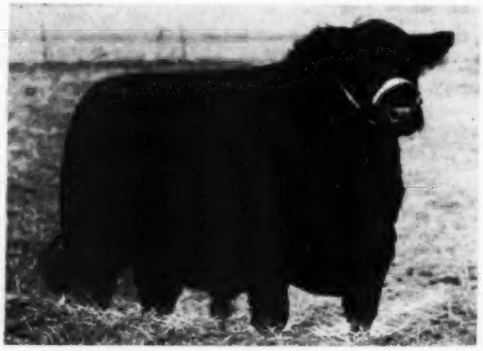

FOR CATALOG, PLEASE WRITE TO:

Bruce Bricker, Rural Route 2, Macomb, Illinois

SALE — Peoria *Association*

Avon, Illinois — F. M. BRADLEY FARM

Sale Starts 12:00 Noon

All Cattle Pictured Are Selling

A BALLINDALLOCH GEORGINA—Sells

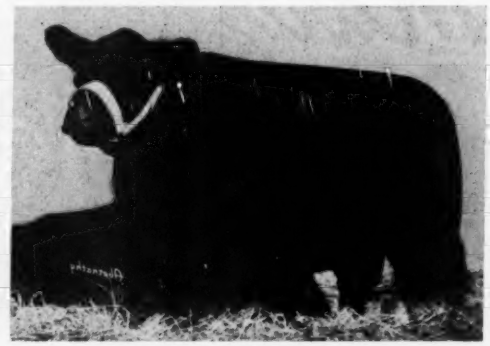

A MAID of BUMMERS—Sells

A ZARA—Sells

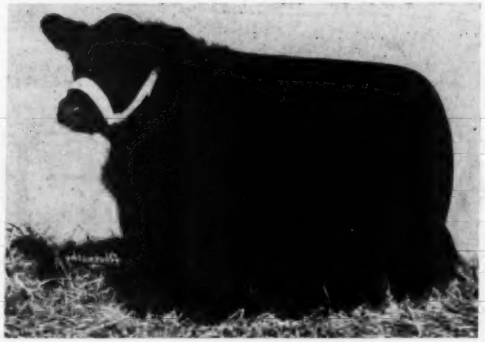

A BLACKCAP BESSIE—Sells

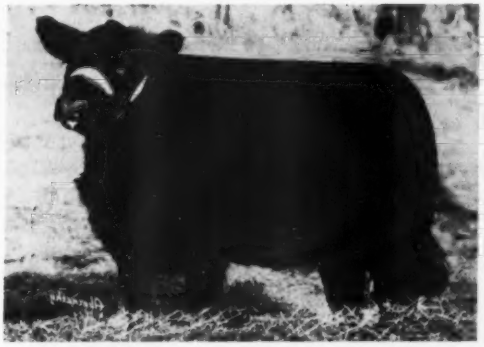

A BALLINDALLOCH GEORGINA—Sells

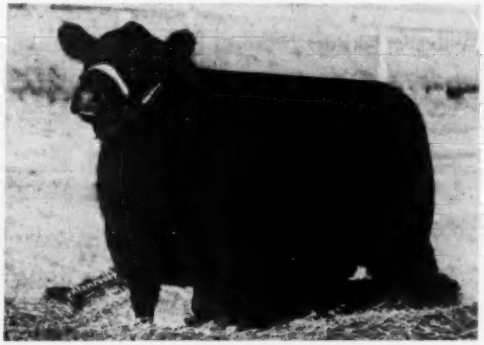

A McHENRY BARBARA—Sells

FOR CATALOG, PLEASE WRITE TO:

Elmwood, Illinois, R. K. Carter

HUGH JAMES, for the Aberdeen-Angus JOURNAL

Come To Maryland For Quality

Maryland Group Sale

Selling 159 Head

13 Herd Improvement Bulls
146 Foundation and Replacement Heifers

All Purebred—All Registered

Many Heifers Are Bred

"A Buyer's Paradise"

April 12th—Frederick, Maryland

1:00 p. m.—Fairgrounds

Families Represented Are

Witch of Endor, Zaras, Mignonnes, Katinka, Karamas, Hartley Elines, Portlethen Lucys, Ericas, Elbas, Blackcaps, Eileens, Prides, Belinda and other Blackbirds, Blackcap Empress, McHenry Barbara, Miss Burgess, Queen Mothers, Hartley Edella, and many others.

RUSSELL WEST, Sale Manager

14 E. Church Street

MARYLAND ABERDEEN ANGUS ASSOCIATION

Write for Catalog

Write for Hotel Reservations

Homeplace Eileenmere 999th 35

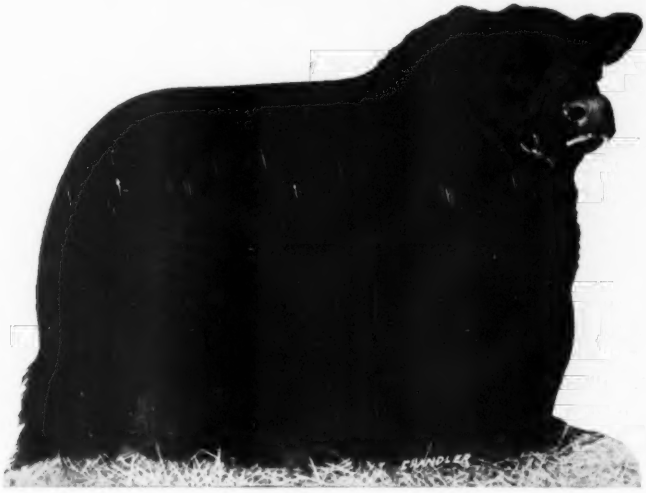

Twice International Reserve Grand Champion

See the Calves at Mole's Hill Farm and You, too, will have the Confidence to invest in Mole's Hill Breeding.

Look for it at the

Northeastern Angus Sale

at Ithaca, New York - April 26th

...and the...

All Glencarnock Eric Sale

at Covesville, Virginia - April 29th

MOLE'S HILL FARM

THEO. S. RYAN SHARON, CONN.

3 MILES SOUTH OF MILLERTON, N.Y.

SANDY KEITH, Superintendent

IN LITCHFIELD AND DUTCHESS COUNTIES

JIMMIE RIDDELL, Herdsman

Herself *in her working clothes*

Pagemere Blackcap F. 13th
1482861

Sire: MARYCREST EILEENMERE 3d 1197660	Homeplace Eileenmere 26th 978248	Eileenmere 487th 668743	Eileenmere 85th 470007
			Pauline T. 6th 523013
		Karama 3d of Red Gate 730982	Rock Revolution 445139
			Pride of Lonjac K. G. 544752
	Blackcap Empress 212th 735648	Eileenmere 487th 668743	Eileenmere 85th 470007
			Pauline T. 6th 523013
		Blackcap Empress 145th 478409	Earl Eric Marshall 5th 444963
			Blackcap Empress 114th 443917
Dam: PAGEMERE BLACKCAP F. 4th 1227297	General 6th of Pagemere J. F. 981300	General of Pagemere L. F. 776586	General 82d of Lonjac 625361
			Blackcap of Fairview 24th 481138
		Paradise Queenie B. 633797	Elmere 7th 510343
			Quizetta of Paradise 459754
	Pagemere's Blackcap L. F. 9th 999480	General of Pagemere J. F. 836973	General 82d of Lonjac 625361
			Queen J. 7th 647017
		Blackcap of Fairview 24th 481138	Blackbird Ennoble 431037
			Blackcap of Fairview 5th 411480

We all strive at times to do something far superior to anything that we have ever done before. We of Pagemere are trying to do that very thing when we list as lot No. 36 the first get of MARYCREST EILEENMERE 3d to be sold or offered for sale.

This offering culminates 20 years of Pagemere Breeding—ten years of starting a herd and ten years of planned line breeding tracing back to General of Page, the aged bull Champion in Chicago.

Pagemere believes that in offering this heifer we are offering one of the TOP LISTINGS to be available at public auction in America THIS YEAR. LOT NO. 36 is a heifer with few superiors individually; she is sired by MARYCREST EILEENMERE 3d, A BULL DESTINED TO MAKE TOP ANGUS HISTORY; and, to top it off, she can be bred to PAGEILEENMERE 10th, the "PERFECT TYPE" bull; here in one package is the CREAM OF THE EILEENMERES. A finer breeding prospect is hard to imagine.

Pagemere Angus Farms

Her Sire *at 9 months*

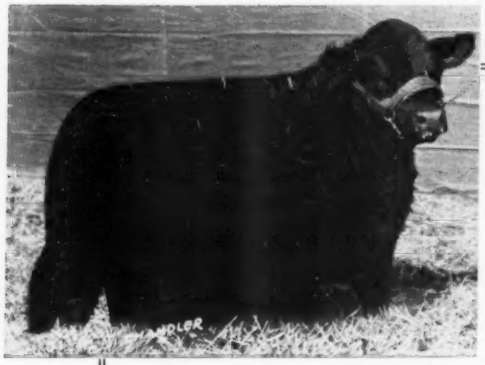

In May of 1950 we bought the top selling bull at the Marycrest Sale—**Marycrest Eileenmere 3d**—the double bred grandson of Eileenmere 487th and sired by the **Universal Favorite, Homeplace Eileenmere 26th.** His pedigree contains the concentrated blood of the **greatest** of the Eileenmeres. His sire has already made Marycrest Farms one of the greatest in the nation.

The first class from Marycrest Eileenmere 3d, now nearing a year old, have made some of the most critical judges predict that **Marycrest Eileenmere 3d will shortly take his place along with the "26th" and the "487th" in making Aberdeen-Angus History.**

Marycrest Eileenmere 3d 1197660

Her Suitor *at 9 months*

The "PERFECT TYPE BULL". PAGEILEENMERE 10th, bought in dam from Marycrest Farms, is another son of Homeplace Eileenmere 26th. PAGEILEENMERE 10th, for which Pagemere refused an offer of $20,000 before he was a year old, is a bull with a breedy, very masculine head; an extremely well blended, correctly proportioned body; is extremely lowset, compact and thick; truly the "PERFECT TYPE BULL". **He has been sought by the leading breeders of the land.**

His service is offered free to the purchasers of Lots 36 and 37.

Pageileenmere 10th 1398544

- - - - Clarinda, Iowa

←Bandolier 152d of Wilton

He Sells!

We have had many requests to price BANDOLIER 152d of WILTON and decided to offer him as an ATTRACTION in our 1952 Sale. Sired by Bandolier 100th of Wilton and out of a Blackcap Barry dam. A great individual that should sire top bulls as well as top heifers. He placed fourth as a Senior Yearling at the 1950 International.

He will be one of the top Bulls to sell in 1952.

For Catalog, Write:

Wilton Farms

Davenport **Box 838** **Iowa**

OTTO G. NOBIS, Owner

Miss Burgess 24th of Wilton

A daughter of Bandolier 144th of Wilton. First Prize Summer Yearling Heifer and Reserve Junior Champion 1951 Iowa State Fair.

Blackcap Bessie 32d of Wilton

Sired by Bandolier 123d of Wilton. Her dam is the grandam of the World's High Selling Female.

A Few of the Heifers Selling in the

Wilton's Annual Sale

May 31st, 1952

Blackcap Bessie 31st of Wilton

A granddaughter of Blackcap Bessie 23d of Page. 1939 International Grand Champion Female.

Erica Erlata W. 31st

Sired by Bandolier 100th of Wilton. Her dam the 1946 Denver Grand Champion Female.

Le Baron Farm's 1952 "Epponians

WARRENTON . .

5 Top Bulls

All Ready for Service

4 are "Faultless Cross" Epponians

1 a son of Prince Sunbeam 217th and out of an Epponian cow.

Epponian 12th of Le Baron 1091800

An outstanding son of Epponian 6th of Broadview from an Epponian of Rosemere 8th Buxom Maid daughter.

Epponian 41st of Le Baron 1258879

A real herd sire prospect by Epponian 6th of Broadview and from a Blackbird Bandolier of Page cow. A Great young bull.

Epponian 40th of Le Baron 1258861

A top son of Le Baron Epponian, the "Model Bull"—one of the deepest bodied bulls you'll find. A real top.

Attend the Great Virginia Circuit:

April 18th.....Red Gate
APRIL 19th.....Le BARON
April 21st.....Gilnockie

MR. and MRS. LEON COTNAREANU, Owners

Le Baron Farm,

On Parade" Sale, Saturday, April 19th

. . . . VIRGINIA

55 Females

The "Faultless Cross" Females

•

The Cream of the Crop

•

Barbara 17th of Le Baron 1258863

A three-fourths sister to Epponian 6th of Broadview, sired by Epponian 4th of Le Baron. Sells bred to Epponian 16th of Le Baron.

Pride 14th of Le Baron 1319197

A splendid daughter of Epponian 6th of Broadview and from one of our top Rita Pride producers.

•

Evergreen Eileen 3d of Le Baron 1319160

Sired by Le Baron Epponian, the "Model Bull" and out of Blossom of Le Baron. Bred to Prince 39th of Shadow Isle.

Please
Write for Catalogs:

Address:
"Dave"
P. O. Box 341, Warrenton, Virginia

Warrenton, Virginia

DAVE SUTHERLAND, Manager

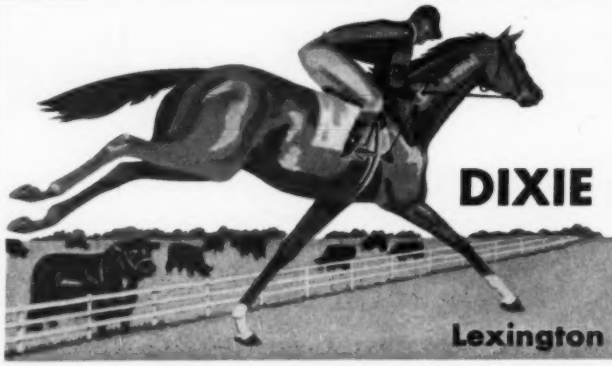

DIXIE STOCK FARMS, INC.

A. T. & J. I. Sanders, Owners

Robert Cocanougher, Manager

Lexington Road, Lancaster, KENTUCKY

THREE TOP HEIFERS SELL!

In the Kentucky State Sale - May 9th - Lexington, Kentucky

1.
Dixie's Rosebud 2d

A Daughter of Our Good Senior Herd Sire Envious Blackcap B. 22d 787562 and out of one of The Famous Canadian Rosebud Cows.

Sire: Envious Blackcap B. 22d 787562	Envious Blackcap B. 15th 629677	Bethel Black Mar Jr. 554172	Bethel Black Mar
			Bethel Mignonne 2d
		Blackcap Lassie B. 9th 459883	Burgess Marshall 3d
			Blackcap Harrison 68th
	Black Jestress of Anoka 700702	Bandolier of Anoka 10th 585879	Blackbird Bandolier of Page
			Barbara of Rosemere 47th
		Black Jestress 15th 572100	Plantation Harry 2d
			Black Jestress 13th
Dam: Rosebud of Hillcrest 3d A. 998476	Bandolier of Glen Ross 704993	Bandolier of Anoka 11th 700699	Bandolier of Anoka 6th
			Barbara M. of Anoka 4th
		Glen Ross Pride 6th 704992	Middlebrook Prince 91st
			Glen Ross Pride 593284
	Rosebud of Aberlour 998464	Tiptop of Glen Ross 539481	Middlebrook Prince 33d
			Tiptop Sunny Acres 5th
		Elm Park Rosebud 51st 998455	Revelation 344073
			Elm Park Rosebud 540204

2.
Dixie's Eulimamere 2d

A Platinum Cross—A Daughter of Burgess Bandolier of Anoka 8th 1022319 the 1947 Canadian Grand Champion and out of a daughter of Eileenmere 251st 554971.

Sire: Burgess Bandolier of Anoka 8th 1022319	Penchanter of Don Head 1010248	Enchanter 2d of Bordulac 562204	Esquire of Bordulac
			Elga 2d of Bordulac
		Alloway Paulmere 7th 898446	Eileenmere of Alloway 3d
			Alloway Paulmere 14th
	Miss Burgess of Eldorado 2d 1022318	Bandolier of Anoka 10th 585879	Blackbird Bandolier of Page
			Barbara of Rosemere 47th
		Miss Burgess of Anoka 2d 914316	Blackbird Bandolier of Page
			Buxom Maid Glencarnock 8th
Dam: Eulima Dixie 26th 968909	Eileenmere 251st 554971	Eileenmere 85th 470007	Eileenmere 32d 428072
			Enchantress 346519
		Blackcap Ella 2d 400258	Eline Elmore Lad
			Blackcap H. 26th 346965
	Eulima Dixie 1937 528584	Ballmere 2d 450562	Eileenmere 32d 428072
		Eulima Dixie 2d 450483	Ballerna 323205
			Blackcap Sublette
			Eulima 81st 388874

3.
Envious Erica T.

A Real Show Heifer—A Good Daughter of Envious Bell Boy R. K. 843497 and out of An Eulima Bred Cow.

Sire: Envious Bell Boy R. K. 843497	Envious Blackcap B. 15th 629677	Bethel Black Mar Jr. 554172	Bethel Black Mar
			Bethel Mignonne 2d
		Blackcap Lassie B. 9th 459883	Burgses Marshall 3d
			Blackcap Harrison 68th
	Black Enid of Burlee 647308	Bell Boy A. 504404	Bell Boy M. K.
		Black Enid M. 13th 485608	Bocas' Blackbird M. K.
			Glencarnock Revolution 6th
		Eileenmere 179th 519968	Black Enid M. 7th
			Eileenmere 85th
Dam: Eulima Erica H. 5th 864698	Allenmere 7th 573916	Blackbird Julian 22d 425194	Blackcap Tolan 37th
			Earl Julian 384201
		Burgess of B. M. 505292	Blackbird Questress 3d 384202
			Eileenmere 459151
	Eulima Pride 621360	Eulima Lavillon S. 480954	Miss Burgess M. 33d
			Echo's Evermore 429981
			Eulima Lavillon 409750

Our Best Wishes go with the 32 Yearling Heifers purchased by R. B. Watts, Tallulah, Louisiana. We Appreciate this Nice Business and Wish Mr. Watts Much Success in his New Adventure.

When you buy foundation stock it pays to buy from recognized herds where outstanding well bred females are always found.

Young Bull Calves

The Right Kind! The Right Price! We have the young bulls to fit your needs. Write or phone or better visit the Dixie Stock Farms and see for yourself. COME TO DIXIE FOR BETTER ANGUS CATTLE.

Dixie Stock Farms, Inc. - Lancaster, Kentucky

Old Elkton

Believes:

"This is Another Tool in Building a Better Mouse Trap"

Black Knight 56th of A. V. 1373013

Sire: **Black Peer 28th of Angus Valley 1000530**	Prince Sunbeam 105th 784382	★Prince Sunbeam 29th 629408	★★Blk Prince of Sunbeam.. Erica Marie of Sunbeam
		Queen Peeress S. B. 525281	★★★Blk Peer of St. Albans Queen of Sunbeam 353414..
	Escora Eston 595883	Eston of Quality 483388	Quality Marshall 3d 389378 Erica Enid 7th 440209
		Erica Escora 458136	Escort Marshall 3d 421864.. Erica Entella 8th 378684
Dam: **Barbara of Wilton 17th 1030362**	Bandolier 144th of Wilton A. N. 868559	Bandolier 44th of Wilton 688851	Blackcap Barry 499747 Blackcap Tolan 73d
		Black Belle W. 13th 709858	Wiltonian 588771 Black Belle W. 12th
	Barbara of Ida 8th 654855	Barbara's General of Ada 509374	General of Ada 483257 Highland Barb. 2d of Ada..
		Barbara H. Ida 5th 515525	Ben Revolution 7th 483532.. Barbara Harrison 20th

BLACK KNIGHT 56th of A. V. 1373013—A show and breeding bull prospect by our Junior Herd Sire, Black Peer 28th of Angus Valley, that we are sure many breeders will be interested in and anxious to see. A calf that will not be highly fitted, but one that will attract the breeders eye, due to the breed character stamped all over him. Has a very strong head on a wonderfully well balanced body, standing on the right kind of legs and possessing the many qualities to insure the right kind of breeding bull. On top of this, consider that he is out of a good McHenry Barbara cow, by that good breeding bull of Wilton Farms, Bandolier 144th of Wilton. Should develop into a wonderful breeding bull as his background is of the right kind. **Nominated for the 1952 Futurity.**

Mr. and Mrs. L. W. Turner, *Owners* — **Forest, Virginia**

WHITNEY GROVE, Manager — **JIMMIE LITTEN, Herdsman**

A KANSAS SPECIAL

Bandolier of Anoka 6th

Each herd featuring the well known Bandolier breeding.

58 Head Selling April 21st, Hutchinson

Homeplace Eileenmere 109th

One of the better sons of the Wonder Bull 487th

Ericson . . . .

Lloyd Ericson, owner of Kananoplis Dam, Marquette, offers 11 Bred Bandolier heifers; 4 open Bandolier heifers; 3 Grandsons of 487th and 1 Grandson of Bandolier of Wilton 44th. Herd Sires—HOMEPLACE EILEENMERE 109th and BANDOLIER 81st of WILTON.

Thalmann . . . .

H. E. & Erwin Thalmann, owners of Thalmann Stock Farm, Haven, offer 7 Bred heifers, 11 Open heifers and 2 Bulls featuring the breeding of their herd sire—APPLEWOOD BANDOLIER 251st.

Davis . . . .

Wendall Davis, owner of Windy Acres, Norwich offers 10 Bred heifers; 5 Open heifers; 1 Grandson of Prince Eric of Sunbeam and 2 Grandsons of Prince Sunbeam 29th and 1 Bandolier bull. Herd sires—PRINCE SUNBEAM 633d and BANDOLIER of ANOKA 54th.

the ERICSON - THALMANN - DAVIS

First Production Sale

For Catalog, Address: WENDALL DAVIS, Norwich, Kansas

COL. RAY SIMS, Auctioneer

E. H. "Red" ANDERSON, for the Aberdeen-Angus JOURNAL

Northeastern Angus Association Sale

ITHACA NEW YORK

11 Bulls *60 Heifers*

Saturday, April 26th

27 Consignors *1:00 p. m.* *All Good Sound Families*

ANKONY FARMS	Rhinebeck, New York	FIELDWOOD FARM	Ossining, New York
MONROE C. BABCOCK	Ithaca, New York	GRAYSTONE FARMS	Scottsville, New York
BAEREN GATE	Old Chatham, New York	GREEN BRAE FARM	Afton, New York
BENT LEE FARM	Brant Lake, New York	HAGAN FARMS	Poughkeepsie, New York
BLACKBRIAR FARM	Dover Plains, New York	MEADOW BROOK	Pine Plains, New York
ELI H. BODINE	Chemung, New York	MOLE'S HILL FARM	Sharon, Connecticut
BONNIE CROFT FARM	Renfrew, Pennsylvania	OAK TREES	New York, New York
BYWOOD FARM	Canaan, Pennsylvania	QUAKER HILL FARM	Pauling, New York
COCHRAN FARMS	North Salem, New York	RAVENSCROFT	Kent, Connecticut
CORNELL UNIVERSITY	Ithaca, New York	RUFFLAND	Red Hook, New York
EDORA FARM	Morris, New York	SEVEN LAKES	Yorktown Heights, New York
ESS KAY FARM	East Aurora, New York	CLAYTON C. TAYLOR	Lawtons, New York
FERNCLIFF	Rhinebeck, New York	TOP O' THE WORLD	Lake George, New York
WAYSIDE	Geneva, New York		

For Catalogs and Reservations—Call or Write:

BILL LANDAUER, Sale Manager, RED HOOK, NEW YORK

Northeastern Aberdeen-Angus Breeders' Association

HAM JAMES, Auctioneer

BILL BARTON, for the Aberdeen-Angus JOURNAL

"Look to 4M for the Best in Aberdeen-Angus"

We Congratulate...

W. C. Anderson & Son, West Liberty, Iowa

On their winning of the GRAND CHAMPIONSHIP OVER ALL BREEDS on their ABERDEEN-ANGUS STEER at the 1952 SOUTHWESTERN EXPOSITION and FAT STOCK SHOW at FORT WORTH, TEXAS. This is the second consecutive Aberdeen-Angus to be chosen as the Grand Champion at Fort Worth. Quite an honor, and quite an achievement! The 1951 winner was owned and exhibited by C. E. YODER and SON, also of Iowa. We congratulate them, too.

You Can See Them, Now! Sure, We're Talking About Calves Sired By

Prince Oldfield of Ferndale

Owned jointly with A. C. Luther, Ridglea Angus Farm.

They're Stamped—

Recent visitors state they "look like their sire". That's satisfactory to us—for he was and is a great individual. He was Grand Champion Bull at the 1951 Fort Worth Show—His service was eagerly purchased at 4M's 1951 Sale last fall.

Come and See "Prince Oldfield"

Also plan to see his calves—they'll offer evidence of the value of a top herd sire. We usually have a good selection of bulls for sale. Come see what we have for the 1952 spring trade. Quite a few bulls ready for service.

SAGINAW TEXAS

Luther T. McClung
Registered and Commercial

MAIL ADDRESS: 4206 BIRCHMAN FORT WORTH TEXAS

4M ABERDEEN-ANGUS CATTLE

LOCATED 5 MILES NORTH OF FORT WORTH STOCK YARDS, 2 MILES EAST OF SAGINAW

Introducing

Ful-O-Pep Creep Feed

to make your calves weigh up to 125 pounds more at weaning!

CREEP FEEDING PAYS

You can sell calves weighing as much as 100 to 125 lbs. more at weaning time . . . and *receive a higher price per cwt.* by creep feeding brand-new Ful-O-Pep Creep Feed Pellets.
Your calves gain extra weight, bloom and smoothness . . . and you gain extra profit, too.

CHECK THESE NUTRITIONAL VALUES

Just look at all this added nutritional strength Ful-O-Pep Creep Feed gives your calves:

- *Vegetable proteins, plus fish meal*
- *Vitamins A, B, D, and E*
- *Minerals, including trace minerals*
- *Easy-to-digest carbohydrates*

Ful-O-Pep Creep Feed Pellets are extra palatable . . . extra nutritious. Calves love 'em!

NOW IS THE TIME

Feed Ful-O-Pep Creep Feed Pellets from the time your calves are 1 to 2 months old up to weaning. They're low in cost . . . and easy to feed. Call your Ful-O-Pep Representative today. Ask for new Ful-O-Pep Creep Feed. This year, grow bigger calves.

When you see this sign—Think of Quality!

Paris, Texas

We have tried, are trying and will continue to try to build Quality on Quality to bring about the highest possible type of breeding cattle. Cattle that show to advantage, that produce top beef type, cattle that sell, and do well for others as well as for ourselves. You can find top young bulls, top foundation females and they're prepotently bred, when you find them at Alford's—they have to be, we don't keep the inferior kind. Below, you may see the likeness of Alford's Quality Prince, a "QUALITY" herd bull, whose calves are building the herd into a most uniformly good Quality herd.

Alford's Quality Prince

By Quality Prince of Sunbeam

Come to Alford's Farm

If you need bulls or females, come see us. We will either have them for you, or we'll try to locate some for you. We aren't as greatly interested in selling cattle to you as we are in seeing you buy Aberdeen-Angus.

JESS B. ALFORD
Owner

FRANK ISOM
Manager

J. C. ISOM
Herdsman

ALFORD'S ABERDEEN-ANGUS FARM

Paris——Texas

Cochran farm

THE RUNNYMEDE HERD

NORTH SALEM, N. Y.

The American Aberdeen Angus Breeders' Futurity

We are consigning two top-quality heifers to the

NORTHEASTERN ABERDEEN ANGUS BREEDERS SALE
at Ithaca, Saturday April 26.

1. Runnymede Princess Blackcap 442 — 1389585
   by: Prince Sunbeam 405th
   out of Ankony Blackcap 23rd

2. Runnymede Blackcap 842 — 1389586
   by: Good Hope Hother's Bandolier
   out of a daughter of Queen's Grenadier G.R.

A pair which should fit in any herd.

ANKONIAN 3216

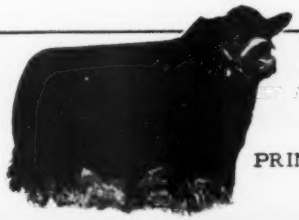

PRINCE SUNBEAM 405

Gifford A. Cochran, Owner
Aiken Knox, Manager
James Riddle, Herdsman

Essar Ranch

Aberdeen Angus of Merit

In Service at Essar

Master Prince of Essar 1293368

Sire:
Master Prince 2d 929879

Prince Bonham 29th 659409	Black Prince of Bonham 1911	Black Prince of St. Albans
		Prince Fifth of Bonham 400787
	Queen Fifth of Bonham	Queen Prince 21st 618224
		Queen Marie 9th 431527
Miss Berger Master 34 636236	Master Fair 1284244	Prince of Fair 426049
		Miss Bonham 618192
	Berger H. 35 [illegible]	Bar Marshall 34 of Plateau Pet
		Berger Pet 631183
Dam:
Alford's Miss Berger H. 900947	Glass of Berdulac 755597	Prince of Pape 456 490681
		Miss 3d of Strathmore 611054
	Glamour Curlew 631811	Prince of Blanton 634499
		Glamour Eulogy 633820
	Garnerot of Berdulac 651445	Garnet Brass 618192
		Signature of Berdulac 634186
	Barrenna of Berdulac 635290	Black Inspiration 2d 618635
		Barrenna of Berdulac 635629

One of the most outstanding sons of Master Prince 2d, Master Prince of Essar is the first calf dropped by Alford's Miss Berger H. She dropped another outstanding bull calf in 1951 by Prince Bonham 659409. We think she will prove to be one of the greatest producing cows at Essar. We want all our herd sires to come from great cows. We like her pedigree. Master Prince of Essar won his class at Fort Worth and Houston in 1951. He was a member of our winning Junior Get and Pair of Calves. We will have calves by Master Prince of Essar this summer. He is now in heavy service. We invite you to visit Essar at any time.

The American Aberdeen Angus Breeders Society

TOM SLICK PAUL KEESEE ARTHUR GEE

Essar Ranch, San Antonio, Texas

Sponsoring the BEEF BREED with a RECORD SERVICE to the BREED is our CONSTANT AIM

THE ABERDEEN-ANGUS JOURNAL

FRED HAHNE, Publisher, Webster City, Iowa

Volume 33, Number 9 WEBSTER CITY, IOWA, APRIL, 1952 Price 25 Cents

Where are We in this Cow and Calf Business?

From an address by ROSCOE R. SNAPP at the recent Illinois Farm and Home Week.

TWENTY YEARS AGO we had in this country less than ten million cows and heifers kept mainly for beef production. The number remained relatively stationary until about 1940 when a program of expansion was begun which has continued ever since. Beef cow numbers on January 1, 1950, were fifty-seven percent larger than the average of the three years 1939-40 and 1941 and five percent larger than on January 1, 1949. Then on January 1, 1951, twelve percent more beef cows and two-year-old heifers were reported by the United States Department of Agriculture than had been reported a year earlier which made nearly seventy percent more beef cows in 1951 than only ten years before.

It is interesting to note that the largest percentage increases have occurred in the eastern, central and southern states and not in the cow country of the west and southwest. The largest increase reported was for the Dakotas where the number of beef cows on January 1, 1950, was nearly three times the average number in 1939-41. Second was old Virginia with an increase of one hundred eighty-five percent, third was Mississippi with one hundred sixty-two percent and fourth, Kentucky with an increase of one hundred sixty percent.

Substantial increases were noted in all of the central states but especially those east of the Mississippi River. Illinois now has twice as many beef cows and two-year-old heifers as she had immediately before the recent war. Michigan also has doubled the number of her beef cows while both Ohio and Indiana have somewhat over fifty percent more than they had twelve years ago. Only two states, New Mexico and Arizona, had fewer beef cows in 1950 than they had in 1939-41. All other range states showed increases ranging from ten to ninety percent.

Yet this substantial increase in the number of beef cows has not been accompanied by a corresponding increase in the number of cattle slaughtered or in the total number of cattle and calves marketed. Instead, the annual slaughter of cattle and calves has decreased slightly during each of the past few years, notwithstanding a considerable increase in the total cattle population. This situation means that we have been retaining on our farms and ranches cows and yearling heifers as well as steer calves and steer yearlings, that under ordinary conditions would have been sold for feeding and slaughter. For example, the 1951 calf crop was estimated at 36 million head, which is large enough to permit the slaughter of 33 million cattle in 1952 without any decrease in the total number of cattle if we have an average calf crop again this year. However, it is estimated that only 28 million head will be slaughtered in 1952, which will mean that we shall have 5 million more cattle on hand next January 1 than we had on January 1 this year.

What has been the cause of this build-up in cattle numbers—the retention on farms and ranches of a considerable percentage of the total raised, despite the temptation to sell at prices which have been highly remunerative; and, we should add, in the face of the danger of a severe price break that might be very disastrous?

There can be but one answer. These cattle have been, are now and will be needed on the farms and ranches of the country to utilize the ranges, pastures, hay and other roughages which without cattle to eat them would be of no value and add nothing to the annual income of farm operators and landowners.

It is evident that many ranchers have learned the lesson taught them by the dust storms which occurred with such severity ten or fifteen years ago. Areas formerly planted in wheat, flax and barley have been returned to grass and are being restocked as rapidly as beef cows can produce calves and yearlings for this purpose.

The recognition of the advantages of grass farming by farmers in the central, eastern and southern states has resulted in a great increase in the acreage of pasture and hay in the Corn and Cotton Belts and the establishment of thousands of small herds of beef cows to produce cattle that will utilize the hay and pasture and convert it into cash.

Some economists have been telling us that we already have more cattle than are needed to supply our people with the amount of meat which they are accustomed to eat and that to produce more will most surely result in lower prices. Nobody questions the soundness of their reasoning, but nobody seems to be acting upon their information, because cattle numbers have been increasing, almost certainly will increase again this year and perhaps next year and the year after.

Apparently farmers prefer to have their capital in the form of cattle on their farms than in the form of bonds and currency in the banks. A 450-pound calf could be sold (Please turn to page 202

THE PEOPLE OF THIS COUNTRY HAVE BEEN HUNGRY FOR BEEF FOR THE PAST TWENTY YEARS. IF THEY COULD EAT ALL THEY WANTED TODAY, THEY WOULD BE HUNGRY AGAIN TOMORROW AND THE NEXT DAY AND THE DAY AFTER THAT. HUMAN HUNGER, ESPECIALLY FOR HIGH QUALITY BEEF, IS THE BEST POSSIBLE GUARANTEE OF PROSPERITY FOR THE AMERICAN FARMER WHO BREEDS HIS OWN CATTLE AND FATTENS THEM ON HOME GROWN FEEDS

Angus Year at Fort Worth

Above—Judge Don Good of Kansas State College picks as Champion Angus steer of the 1952 Southwestern Exposition "Gold Strike", shown by W. C. Anderson & Son, West Liberty, Iowa. This steer went on to take the inter-breed grand championship at Fort Worth. Below—Secretary Frank Richards, American Aberdeen-Angus Association, presents the $1,000 check to Mr. Anderson for his champion steer award. Next page—(1) Top of the line in Senior Yearling Bull show—First two head by Penney and James, next two head by Great Oaks of Michigan; next W. C. Hall, Oklahoma and Rancheria Angus of California. (2) Two for Tolan's, Junior champion is Effie's Blackcap Missie, at right, the other heifer is White Gates Edwina, reserve junior champion. A great group of young bulls—the junior championship lineup. Herds from right to left, Tommy Brook, Texas; Lakeview Farm, Oklahoma; Great Oaks, Michigan; Angus Valley of Oklahoma; Great Oaks; Fooks Angus Farm, Arkansas; Angus Valley; Penney and James, Missouri; Angus Valley and Robin Hood Farm, Oklahoma.

NEW DODDIE RECORDS were set at Ft. Worth January 25 to February 3 at the great Southwestern Exposition and Fat Stock Show. The breeding cattle show was the largest and strongest ever held at Ft. Worth, "cow capital of the Southwest". In addition an Aberdeen-Angus steer was crowned inter-breed grand champion. It was the second year in a row that a Blocky Black has occupied the top spot at Ft. Worth in spite of determined opposition by the competition.

That the Blacks are booming in Texas is shown by the show and sale entries of 370 head in 1952 against 193 in 1949. This year's bull sale attracted 157 entries against 20 four years ago. Membership in the Texas Aberdeen-Angus Breeders' Association, revealed at the banquet and annual meeting January 31st, is 703 breeders.

With twelve states represented in the breeding cattle show—Michigan, Illinois, Iowa, Missouri, Kentucky, Georgia, California, Kansas, Oklahoma, Arkansas and Texas—Ft. Worth was truly a national event. Most heartening was the number of breeders from Texas who competed.

In the bull show Great Oaks of Michigan and Angus Valley of Oklahoma had two firsts each with one first to J. Garrett Tolan Farms of Illinois; Penney & James of Missouri; and Tommy Brook of Texas. In the female show two firsts each went to Penney & James; J. Garrett Tolan; and Angus Valley, with one first going to Great Oaks.

Judge at Ft. Worth this year was William A. "Bill" McGregor of Chestertown, Maryland. One of our younger breeders and judges he did a masterful job with the many large classes running deep in quality.

For his senior and grand champion bull Judge McGregor selected the first prize two-year old, Quality Bardolier 3d, shown by J. Garrett Tolan Farms of Pleasant Plains, Illinois. This top son of Eva's Bandolier Lad was grand champion of the 1952 National Western at Denver, and was also grand champion last fall at the American Royal. Junior champion and reserve grand champion bull honors went to Tommy Brook, Camp San Saba, Texas, on Black Knight 20th of Angus Valley. This very impressive junior yearling son of Black Peer 28th of Angus Valley in winning at Ft. Worth

1

2

3

More Fort Worth Pictures

Above—The strong senior bull calf class, headed by Great Oaks and reading, right to left, Fooks Angus Farms, Simon Angus Farm, French Broad Farm and J. Garrett Tolan Farms. Below on this page—M. L. McCrea, of Rose and McCrea, Maysville, Missouri and their grand champion group of five bulls at Fort Worth.

On opposite page—(4) The junior champion female class at the 1952 Southwestern Exposition at Fort Worth. Winner was White Gates Edwina, at extreme right. (5) Judge Bill McGregor of Maryland gives close appraisal to the candidates for Fort Worth championship honors. On the left, foreground, is Douglas 5th of Angus Valley, first prize summer junior bull calf. On the right is Black Bardolier of Den-Mor, owned by Great Oaks of Michigan, first prize senior bull calf. (6) Judge McGregor works the senior female class, won by Penney and James with Eileenmere's Erica W. H. F. (right) standing next to her is the reserve senior champion from Meier Angus Farms of Missouri, at left is the Great Oaks first place senior yearling heifer.

made it seven junior championships at major shows. Showing him the past year has been Tim Pierce of Illinois, who was at the halter at the Texas show. Following his appearance at Houston and Ft. Worth Black Knight 20th of Angus Valley will be put to work at the Brook ranch.

Reserve senior championship went to Penney & James of Hamilton, Missouri, on the first prize senior yearling, Homeplace Eileenmere 367th, a son of Eileenmere 638th, he by "487th". Great Oaks of Michigan won the reserve junior purple with Black Bardolier of Den-Mor, a senior bull calf and a son of Blackcap Bardolier.

Eileenmere Erica W. H. F., grand champion at the American Royal and the National at Memphis last year, and purple winner at Denver a few days before, was crowned senior and grand champion at Ft. Worth. This Penney & James two-year old is by Homeplace Eileenmere 18th, a son of "487th". Junior and reserve grand championship honors went to the many times winner, Effie's Blackcap Missie, from the J. Garrett Tolan herd. She is the "double bred" champion being by Eileenmere 500th out of the International grand champion female, Effie's Blackcap Missie. She is a junior yearling and was junior and reserve grand champion at the 1951 International.

Reserve senior champion was MAF Barbara, second prize two-year old for Meier Angus Farms of Jackson, Missouri. Reserve junior championship of the female division went to Tolan Farms on White Gates Edwina, winner of the senior heifer calf division.

The inter-breed grand champion steer at Ft. Worth was Gold Strike, a 1,045 pound Doddie strictly fancy as to type and finish. He was shown by W. C. Anderson & Son, West Liberty, Iowa, and sold for $3,500. The Ft. Worth champion was a former 4-H steer, having been purchased in August at the 4-H County Fair at Clinton, Iowa. To this Iowa Shorthorn family also went the $1,000 check of the American Aberdeen-Angus Breeders' Association.

But getting back to the breeding cattle show of January 31st. The 12 two-year old bulls opening the show were an impressive lot. Soon pulled to the head of the class was the Tolan son of Eva's Bandolier Lad. Pressing him for top honors was Simon Angus Farm of Kansas and Rancheria Angus of California with a son of Eileenmere 638th.

Penney & James stood first and second in the senior yearling bull class with sons, respectively, of Eileenmere 638th and Eileenmere 999th. Great Oaks took third money with a Zara son of Bethel Black Mar Jr. and fourth (Please turn to page 188

4

5

6

Iowa State Show and Sale

IOWA Aberdeen-Angus Association members are firmly convinced of two things —that Iowa Blacks breed better beef and that this year's Iowa State Show and Sale was the biggest and best to date.

Held in the Cattle pavilion on the Iowa State fairgrounds in Des Moines, February 4th and 5th, the two-day show and sale attracted well over 2,000 Angus enthusiasts with cattle being auctioned to buyers from ten states. Orville Williams, Scranton, retiring president of the state association, and Bill Killpack, Logan, secretary-treasurer, agreed that the quality of cattle, growing interest and capacity crowds were deciding factors in making the annual event one of the most outstanding. Cattle in the show were judged by George Edwards, Iowa State college herdsman who developed the 1951 International Grand Champion steer, and Ken Litton, Round Hill, Virginia.

Chill winds greeted opening day activities on Monday but driving conditions were clear as evidenced by early arrivals from all parts of the middle west. The open class showing of bulls commenced the program with Eastman of Kentridge, owned by Wayland Hopley, Atlantic, walking off with the Championship. On the block the next day the bull was sold to Hansell and Ward, Leon, Iowa, bring $1,575. Reserve Champion in this division was Revolution's Bandolier 11th, owned by Hoover and Grose, Shannon City. Walter and J. R. Wilkinson, Marshalltown, Iowa, purchased him at sale for $4,800.

In the open class heifer showing, which took the show's program into the afternoon, Evergreen Lady of Garner, owned by Addis Greiman and Sons, Garner, was judged Champion while Miss Beldolier S. K., belonging to Sunset Knoll Farms, Washington, was Reserve Champion. At auction Lady Garner sold to Leslie Oliver, Williamsburg, Iowa for $1,500 while Miss Be'dolier went to Merrill Arnold at Spencer, Iowa for $1,850.

Highlight of the afternoon was the Futurity Show with bulls leading the way. Top of the class was El-Jon's Julian Bardolier 3d with I. E. Kemp's Bell Boy K. placing second. Leveldale Lady, owned by Olson Brothers, Calamus, was Champion in the heifer division with Queen Lassie E. & B. 25th, belonging to Enoch and Bob Johnson, Arthur, named Reserve Champion. Julian Bardolier brought $3,300 at sale going to Ben Bowne, Batavia, Iowa while Leveldale Lady went to Carlton Corbin, Ada, Oklahoma, for $1,400. Bell Boy K. sold to Cottonwoods Farm, Hastings, Nebraska, for $1,700 with Queen Lassie going to Dwight M. Garner of Ida Grove, Iowa for $4,050.

Sunset Knoll Farms topped the Pen of Three division with their entries of Miss S. K. Burgess, Bandolier's Queen Marie and Miss Bardolier S. K. 3d. Art Johnson, Coin, Iowa, purchased the animals paying $1,135 for each. Findlay and Christiansen, of Harlan, produced the Reserve Pen of Three with Findlay's Blackcap 3d, Findlay's Edina 3d and Findlay's Queen. The pen was purchased by Elwin and John Van Berg of Columbus, Nebraska, at $660 per head. First prize for a pen-of-three young heifers

(Please turn to page 240

Top of this page—Iowa State Breeders, guests and visitors enjoy an old time Square Dance following the Banquet. This page below—Clifford Greiman (Addis Greiman & Sons), Garner, Iowa with the champion heifer of open class No. 99. Gerald Parks, Sunset Knoll Farms, Ames and Washington, Iowa, with the reserve champion heifer of open class. Next page: 1—Secretary Richards addressing the banquet crowd. 2—Bob Johnson (of Enoch & Bob Johnson), Arthur, Iowa and reserve champion of the futurity, in background is shown Olson Bros., Calamus, Iowa and champion heifer of the futurity. 3—Left to Right, Judges of the show—George Edwards and Kenneth Litton, with Elliott Brown and the champion bull of the futurity. 4—I. E. Kemp, Marion, Iowa with reserve champion futurity bull and Elliott Brown with champion futurity bull. 5—Wayland Hopley, Jr., Atlantic, Iowa with Champion bull of open class. 6—Clifford Greiman with champion heifer of open class. 7—Howard Johnson (of Johnson Bros.), Ida Grove, Iowa with Blackcap Bessie 42d of Ida, sold to Marycrest Farms, Maloy, Iowa, top heifer of the Iowa State Sale at $6,500.00.

1

2

3

4

5

6

7

FLORIDA—
Our Southeastern Cattle Empire

In this issue

CHAPTER FOUR
Lake Shore Farm

CHAPTER FIVE
Gulfstream Farm

The Deep, Deep South

There are a lot of good Aberdeen-Angus cattle in Florida, thanks to the use of good bulls. On the opposite page is Prince of S. H. F., a son of Prince Sunbeam 156th, in a typical Florida setting on Louis Geraci's Sun Lake Ranch near Tampa.

Story and Pictures
By COLIN KENNEDY

IT IS IN FLORIDA that good Aberdeen-Angus bulls are doing a record making job of selling the breed. In increasing numbers they are being used on native cows to produce offspring bearing slight resemblance to their maternal ancestry.

It is generally agreed that a good bull is half the herd. Seeing a thick, lusty, all-black calf trailing a gaunt, wide horned 550 pound dam of assorted colors makes one realize that in Florida upgrading work an Angus bull is considerably more than half the herd. For this calf out of a "piney woods" cow—at weaning time—will be worth as much, or more, than his dam.

Florida commercial herds vary in size from "small" herds with a few hundred cows to larger units like the Camp Ranch near Gainesville, the Lykes holdings in southern Florida, the B. & O. Ranch and the Standard Cattle Company—all operators whose bull needs run into the hundreds.

In north central Florida, in Alachua county, is an Aberdeen-Angus herd which has been up-graded from native cows by the use, for the past twenty years, of Doddie bulls. And as with many other similar herds the success of the venture has prompted James P. Ramsey to get into the pure bred business as well. The Lake Shore Farm herd of Jim Ramsey and his son, Perry, while but ten years old as a pure bred unit has made rapid strides. The reason for this is that the lessons learned in handling commercial cattle have been applied to the breeding of registered cattle. Chiefly the lesson learned consists of one adage: there is no substitute for quality and thickness in a herd sire. That muscling and red meat must be bred on, Jim Ramsey will tell you; you can't feed it on.

He will also tell you, drawing on years of experience, that there is no such thing as getting a bull too good for your cows—no matter how sorry the commercial cows may be. "He may not pay back his cost so much on the steer calves you sell. But he will make you real money on the quality of the heifers put back in the herd. It is here that a good bull will save you time in building up your herd. Follow him with another bull of equal quality and thickness and you can really be in the cattle business."

Jim Ramsey's father came to this fertile section of Florida 60 years ago from Georgia. A little north of the citrus belt it was country ideally suited for the production of winter vegetables for northern markets. So much of the 3,500 acres in the farm was cleared and used for truck crops. In good years there was a tremendous income on some lines. But there was also the spectre of frost, driving rains just at harvest time, and glutted markets. As time went on Jim Ramsey realized that there were not enough of the good years to counter-balance the bad ones. It took a big labor force to produce truck crops. The cost of keeping up fertility was increasing.

In the Deep, Deep South

(Top, this page) Sod for Miami lawns is provided by the Glades Sod Company, parent organization of the Gulfstream Angus herd near Ft. Lauderdale. Several hundred acres are devoted to sod raising and here a crew is lifting sod for transplanting elsewhere. (Center) The cattle crew at Gulfstream—Herdsman Max Ellerkamp, Owners Jim Ousley and Jim Farquhar, and young Joyce Ousley. (Below) Geede van Kuyk, a Kiwanis exchange student from Zandvoord, Holland, a guest in the Ousley home, presents one of the Gulfstream show heifers.

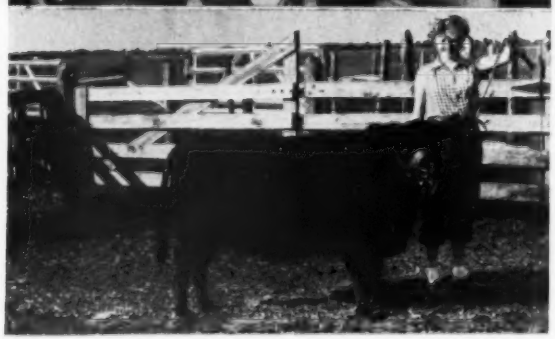

Native cows were brought onto the Ramsey farm many years ago. At first they were crossed with Shorthorn bulls. Then the crossbred heifers were mated with whiteface bulls. The result was a color combination that would have delighted Salvador Dali. Also, the cattle still had horns; the light coloration around the eyes made them subject to cancer eye and pinkeye infection. And their mixed coloring and breeding didn't help at selling time. "It was one of the real Angus pioneers of Florida, the late J. B. Simonton of Micanopy, that insisted that I try Black bulls on these cows and heifers. It only took one calf crop to convince me that I was on the right track."

With cattle income increasing Jim Ramsey became aware of the fact, as he closed his books for the year, that in too many years the money from the cattle was carrying the rest of the farm and the vegetable production. So it didn't take him long to decide to put his fields into grass and go out of vegetable production entirely. "I didn't think those cows should be asked to keep paying me for the privilege of growing vegetables," Jim Ramsey explains.

To start with the land was limed so that clovers could be grown. On the lower, damper ground white clover is the legume standby. Black medic is the choice for hillsides, hubam clover for sandy ground. Dixie crimson clover has been tried, but has not done as well at Lake Shore Farms as the three varieties mentioned. Carpet grass, a native of this section of the country, is the old pasture standby. Bermuda grass, common Bahia, and some dallis grass is grown. Bahia grass, the Ramseys have found, stands dry spells better than any other variety, being hardy and deep rooted.

It has never been the idea of the Ramseys, either with their pure bred or commercial cattle, to concentrate on numbers. "We figure that 150 good commercial cows, properly cared for, will do better for us than a larger number without proper care," Jim Ramsey says. "The same thing is true with our pure breds, although here we are still in the process of growing."

The ex-sheriff of Alachua county—he held that office for twelve years—early in his cattle career decided that if he lived long enough to see a grade calf sell for a $100 bill he would have reached his goal as a commercial breeder. Some time back that goal was reached. In 1951 his commercial calves marketed at Gainesville

Before and After

These Angus crossbred above came out of dams like these $65 native Everglades heifers pictured below. A commercial herd of 1,000 cows is maintained at Gulfstream, a herd in various stages of upgrading.

A Study in Contrasts

(Next page) — The heifers at the top are from the Gulfstream show barn. They would do anywhere. In the center are some Angus crossbred heifers in the commercial herd and below, some more of the same. Old "banana horns" in the center, has been kept with this group because she always raises a good calf by an Angus bull. At the moment she doesn't know whether to "take" the photographer, or to take off to the far corner of the pasture.

In the Everglades Country

(Top) Typical of the mixed breeding in some of the Gulfstream commercial cattle. Mated to Angus bulls they will produce black, hornless calves worth considerably more than their maternal ancestors. (Center) A weathervane mineral feeder which keeps minerals dry. In the background a calf creep and shade against the summer sun of this sub-tropic country. (Below) The calf below is a first cross Angus out of a native cow of the same type as the dam of the calf standing. But the latter calf had a native scrub bull as a sire.

averaged 490 pounds. This was on their mother's milk and good grass; they were not creep fed. They sold at 35 cents a pound. The top of the commercial heifers at the same auction came from the Ramsey herd—$59.00 per cwt.

Bulk of the commercial herd is now seven-eighths Angus, with the present crop of calves fifteen-sixteenths Angus. Fifteen of the top heifers are kept back each year, leaving 50 to 60 available for sale. That fraction of their blood which is common breeding has so been covered up by a succession of soggy Doddie bulls that they would look good in any cattle country. And it goes without saying that they are popular in Florida for foundation commercial females.

In his experience with cattle of mixed breeding Jim Ramsey has found that one of the hardest characteristics to breed out of a herd is the tendency to "line backs" a coloration peculiarity frowned on in whiteface circles. "It may take three or four successive Angus bulls to entirely remove it." Dehorning with an Angus bull can be accomplished in one generation, of course; white on the face may crop up into the third generation.

The success of the commercial herd and the growing interest in Aberdeen-Angus in Florida ten years ago prompted Jim Ramsey to lay in his first registered cattle. Fifteen head of foundation cattle came from the well known Quisenberry herd in Kentucky; the MacMor herd and other Tennessee breeding establishments furnished the remainder.

Through the years the Florida breeder has used a lot of bulls in his two herds. Never has there been one that has been good enough. However, the fellow heading the pure bred unit at present comes the nearest to filling the bill of any that have graced the pastures of Lake Shore Farm. As an individual, and especially in the thickness and quality he is putting in his calves, Queen's Hill Crest Stamp comes the nearest to being "the" bull, in Jim Ramsey's opinion. An opinion, incidentally, which was backed up by ready bidding when the first of "Stamp's" heifers, all short ages, were first offered for sale in the 1951 Florida State Sale.

Queen's Hill Crest Stamp, as his name suggests, was bred by J. H. Quisenberry & Sons at Winchester, Kentucky, and was sired by Echo's Stamp. As a member of the Quisenberry show string Queen's Hill Crest Stamp was grand champion of the Kentucky State Fair two years in a row, and took the supreme honors at Indiana, the Mid-South at Memphis, and the Southeastern World's Fair at Atlanta.

"Stamp" is stamping his calves with two good ends, deep bodies and a lot of red meat over loins and ribs—essentials in pure bred breeding as well as the over-the-scale route of the commercial producer. "There is one place that 'Stamp' is doing an especially good job for us," Jim Ramsey pointed out—"deep quarters and deep flanks, and plenty of width behind." With this we agreed, and could have mentioned that the breed in general needs more bulls producing calves with these characteristics.

The Ramseys believe that one of their biggest jobs in the future will be a bull good enough to follow their present No. 1 sire. While he is still young they are keeping a watchful eye on his bull calves with the idea of selecting a top son as a possible successor to the throne.

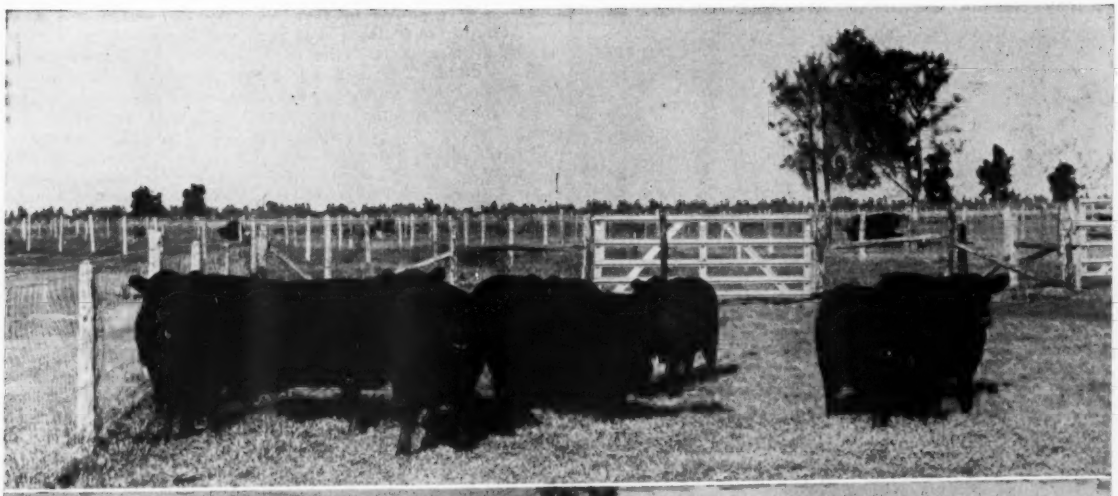

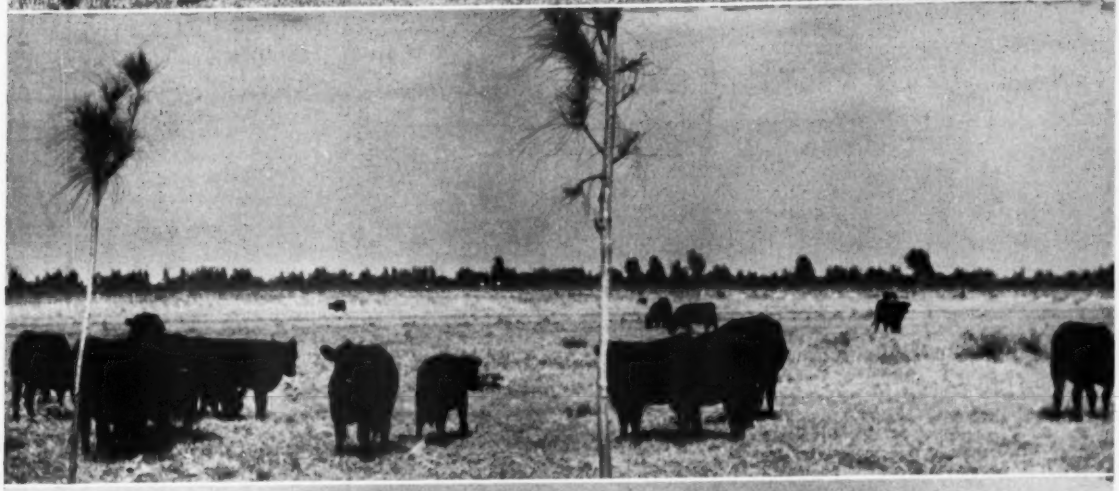

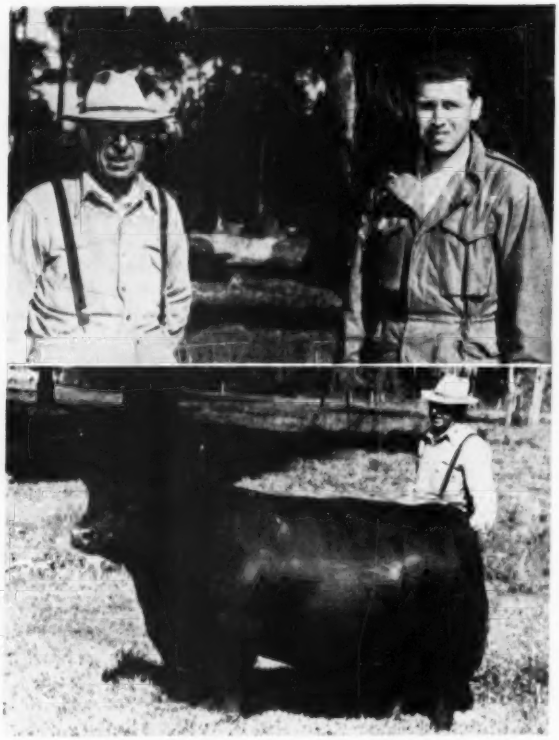

In Central Florida

James P. Ramsey and his son, Perry, own Lake Shore Farms near Micanopy. Jim Ramsey started using Angus bulls on native cattle more than twenty years ago and ten years ago started his pure bred herd. Below the former sheriff of Alachua county with a bull many Angus show followers will remember — Queen's Hill Crest Stamp, grand champion at Indianapolis, Louisville, Memphis and Atlanta in 1950. (Next page, top) Some young daughters of Queen's Hill Crest Stamp in the Ramsey herd. As may be imagined the first of them, although young, sold well in the 1951 Florida State Sale. In the center are a few of the cows in the commercial herd. These Blacks have been built up from native cows. The cows, with the exception of the Jersey on the left, are seven-eighths Angus, one-eighth native. That broad-beamed calf in the center is a fifteen-sixteenths Angus. Winter contentment is pictured below by these pure breds in the Ramsey herd. This farm was formerly devoted to truck crops, but in recent years all of the former plow land has been put into improved pastures.

CHAPTER FIVE

One of the southern most pure bred Angus herds in the continental United States is that of Gulfstream Farm near Ft. Lauderdale, Florida. This is in southeastern Florida, near Miami. This part of the state, warmed by the gulfstream, is sub-tropical and has different problems than other sections. Many of these problems of Jim Farquhar and Jim Ousley, owners of Gulfstream Farm, have centered around the advice that "Angus won't do under tropical conditions"; there has also been the matter of finding improved pasture grasses. This has involved individual experimental work by the two men—again often going contrary to freely offered advice. In the intervening years the two Jims have found out (1) that Aberdeen-Angus do well in southern Florida; and (2) highly nutritious grazing is possible nearly all of the year.

Jim Farquhar, a native of Philadelphia and a graduate landscape architect, came to southern Florida a number of years ago—"I was getting tired of the short growing season in the north and the limited number of months a man could do anything outdoors." He hadn't been in Florida long until he came to the conclusion that growing grass for sodding lawns was a business with possibilities. About this time he met a young fellow, a native of Georgia, Jim Ousley, who had some mechanical equipment. The meeting resulted in the founding of the Glades Sod Company with Jim Farquhar handling the selling and installation end and Jim Ousley in charge of the ground preparation and the sod stripping.

Using drained Everglades land the original 80 acres has been increased several times. Fertilization is necessary to get the St. Augustine grass, which is stripped for lawns, started and to the proper turf to allow successful transplanting. The work with lawn turf prompted work with other grasses on land not needed for turf stripping. "And with grass growing it was natural to look around for something to use it," relates Jim Farquhar. "So we got some commercial cattle—a bunch of swamp cows with about 14 Blacks among them that were seven-eighths Angus and one-eighth brahma. We were told by natives that these black cattle would never do in the sub-tropics; they were too highly bred."

The grade Angus had been bred to an Angus bull and the resulting calves, fifteen-sixteenths Angus, looked very good. "But taking the advice of well meaning friends we got brahma bulls to breed all of the cows to, including the Angus. In the meantime those black calves were developing into real cattle, and before the first of the calves out of the brahma bulls hit the ground we were wondering just how smart we had been," Jim Ousley recalls. "Those black calves were about the best cattle to be seen in this part of the country. Then when the calves out of the black cows by the brahma bulls were around for awhile we realized we had made a big mistake. They were a sorry sight. They just wouldn't do from the standpoint of quality and development. We got rid of all of them, got Angus bulls, and have been with them since."

This was in 1948. In spite of the anti-Angus talk in their part of the country they went ahead with the Blacks on the up-grading of native cattle. Their work has attracted a lot of attention. And like a lot of other breeders of grade Angus they decided that if 50 per cent, or more, of Angus blood was a good thing 100 per cent Doddie blood was even better. This was the start of the Gulfstream pure bred unit, which now numbers over 100 producing cows.

Jim Farquhar admits that he has always been partial to Aberdeen-Angus. This stems from boyhood days in Scotland spent watching sleek black cows grazing the rolling hills of their native Aberdeenshire. That they do as well in the low Everglades country of southern Florida is another point in favor of the adaptable Doddies.

The first pure breds were bought at the state sale at Webster in 1949. "We said that we were going up to buy a heifer each for the children," says Jim Ousley. "We came home with four heifers and a bull." Later five females were bought from Modena Plantation in Georgia, then twenty head from Kentucky. One hundred cows will calve this year in the pure bred herd, 500 in the commercial unit. These cattle are being run on 1,500 acres, a considerable part of which is sod land not subject to grazing. The eventual plan is 150 head of top registered cows, (Please turn to page 204

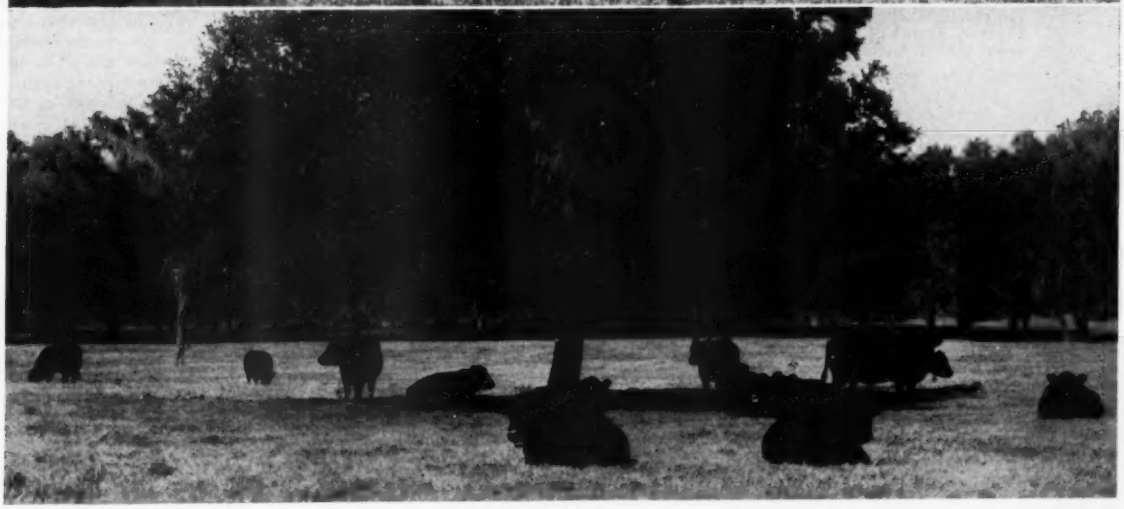

A. A. Corte & Sons, Loxley, Alabama

The Corn Belt of the South

Some Alabama Blacks—(Top) Some of the commercial Blacks in the Corte herd, near Mobile, getting their winter grazing in a pecan grove. (Below) You would take a good look, too, if the mother of your new born calf was a daughter of the champion Eileenmere 500th and the calf's sire was the champion Eileenmere 1050th. Julio Corte may have his herd sire problem solved for 1954 for this new youngster is a bull. (Next page, top) Some more cows in the extensive Corte commercial herd. The empty tenant house in the background is typical of a trend for as labor leaves for the cities more land goes to grass crops and cattle. (Center) Part of the extensive Corte feed lots were 400 to 500 home-raised Angus steers are fed out each year. Black car lots from the Corte yards have a habit of taking the championship at the Montgomery Fat Stock Show. (Below) Some of the good Alabama pure bred grazing crimson clover in January which was seeded in October. That bull calf in the foreground looks like he might do.

THEY call it "the Corn Belt of the South", this fertile section of Gulf Coast country east of Mobile, Alabama. Whether it is corn country alone because of the quality of the soil, and the rainfall, or whether it is also due to the fact that many of the settlers have been from the mid-west is debatable. Probably it is a combination of the two.

But it has this similarity with corn country 1,000 miles north: where there is corn to feed farmers find cattle to consume it. With feeding getting more firmly established markets and outlets have increased. Montgomery is not too far away. Recently a market was opened at Scottsdale. In 1951 it did a gross business of $4,500,000.

One of the major cattle feeding farms in this southeast Alabama country is that of the Corte Brothers, near Loxley. Here market-topping and show-winning Blacks have bred, and fed out, for many years.

The late A. A. Corte came to this section of the deep south many years ago from northern Minnesota. An advertisement of a railroad land agent attracted him—winters free of deep snow and below zero temperatures; cheap land. And while the advertisement may have been a trifle optimistic in some respects—in the matter of getting the land cleared, for example—it proved a good move. For A. A. Corte and his six sons have carved out a farming empire of unbelievable fertility. But first there were lean years of the hardest kind of labor.

This winter the Corte Farms will plant 2,000 acres of sweet corn for spring consumption in the north. A big acreage of early potatoes is grown each year. Also, a big acreage of cucumbers is grown for early markets. Down here pecan and tung trees are a valuable source of income. And some cotton is grown on the Corte acres. There is also a considerable acreage of field corn to finish out the Corte Blacks for market.

Julio Corte is the aberdeen-Angus man. The Corte commercial Doddie herd started 30 years or more ago—with whiteface cattle. The Cortes and two neighbors decided that they wanted to run cow herds to consume the large amount of rough feed that could be produced on these fertile acres. They went to the Ft. Worth market and bought several loads of stock cows. Some Aberdeen-Angus cows and heifers were available, which were taken by one of the neighbors. The Cortes, and the other neighbor, took the whitefaces.

Some time later when the neighbor with the Blacks went out of business the herd found a new home in the same locality. For a side-by-side comparison of calving (Please turn to page 174

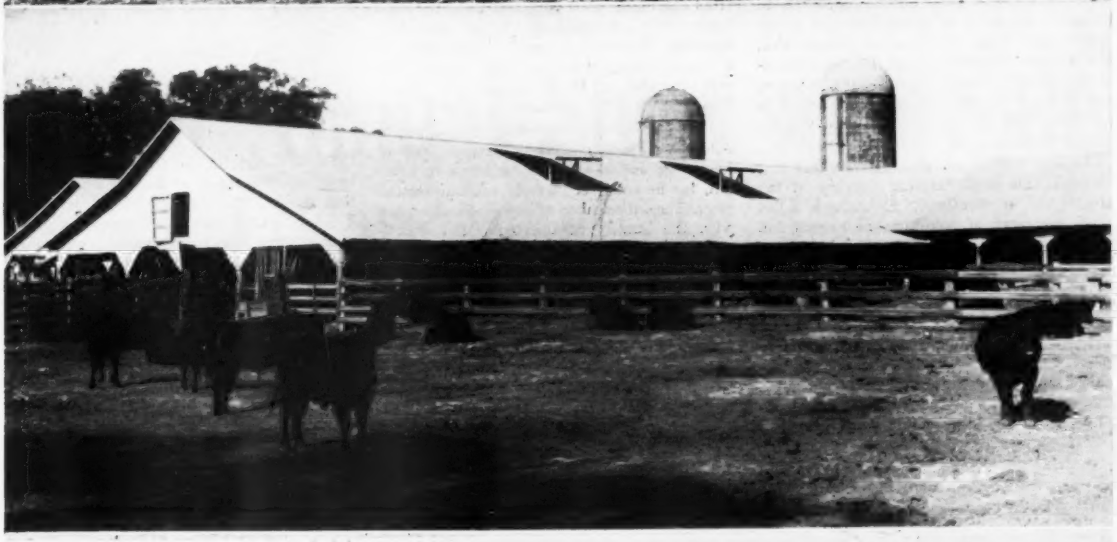

Dr. John Ashton continues his story on Scotland in telling of the famous Kinermony, Aberlour herd.

Kinermony

Journal readers will be more than ordinarily interested in the fact that one of the World's greatest food distributors is a regular producer of Aberdeen-Angus beef on the hoof as well as a breeder of some of the World's choicest pedigreed cattle of the same breed

THOUGH family ownership has changed through the vagaries of time and lack of suitable members in line of succession to carry on the work of cattle breeding in the Kinermony herd at Aberlour, Banffshire, the high quality of the stock has been maintained, or even improved, through the years, and today an animal bred at Kinermony is much coveted for its rich pedigree and intrinsic worth.

As one travels on the highway running through this neat farming country in the Highlands of Scotland, about two miles from the town of Aberlour, he cannot fail to observe a band of attractive Aberdeen-Angus matrons with their calves grazing in the rich pastures of Kinermony, one of those beautiful estates typical of many to be found in the rural districts of Great Britain. He will notice the attractive cottage, known as the "lodge," where live the gate-keeper and his family charged with the custody of the park attached to the property and the proper surveillance of all who enter therein.

For nearly three-quarters of a century pedigreed Aberdeen-Angus have been bred here, since its purebred history began with the work of Wm. Robertson who first started at Aberlour in 1878 by bringing with him from Burnside, near Ballindalloch, the two cows: Bell of Burnside (631) and her daughter Susan of Burnside (166), both of which are entered in the Herd Book. From this foundation have sprung the noted "Georgianas of Aberlour."

It was under the ownership of the late Sir John R. Findlay that Aberlour became known as one of the leading herds in Britain, for he collected, almost without regard to expense, a number of females in keeping with the quality of the bulls that distinguished the herd during his lifetime. It should be noted that his father had first taken over the herd before him in 1889, and on his demise Sir John went into the business of breeding good cattle with praiseworthy enthusiasm, buying the choicest sires he could find at the great bull-breeding farms of Ballindalloch and Harviestoun.

Sir John built those modern steadings at Kinermony that I first saw in 1919 but which still remain models of their kind. I doubt whether better-planned or more sanitary farm steadings exist in Great Britain devised for the comfort of the stock and those who care for the animals. I have seen, however, thousands of human dwellings on both sides of the Atlantic vastly inferior in hygienic conditions, ventilation, lighting, and general comfort compared with these well constructed buildings. It is not surprising to read in the private catalog of this herd that "Perfection in everything is what is looked for at Aberlour."

As we cross the vast park, dotted with forest trees but with grassy clearings on which both cattle and sheep can be seen grazing together in peace and plenty, I noticed in one corner a herd of West Highland cattle, kept in semi-natural environment—in fact they are never handled, I was assured, but stay outside through the long winters of that northern region. When the snows come—and they come early here—hay is carted out to them. They need no shelter, for Nature has supplied them with a thick, mossy robe—ample protection against the elements. Where environment and climate are suitable for this breed of cattle I consider a herd of West Highland to be a most handsome natural decoration and embellishment for a large estate in the country, preferably if situated in some elevated area.

So far as the Aberdeen-Angus herd is concerned the calves usually come in the spring before the cows have been turned out to grass. After being licked dry and allowed to take the colostrum the calves are placed on a clean bed of straw, with a crate, bottom upward, placed over them. This crate is large enough to permit the "baby" to stand up and turn about—that is all. This system is followed in preference to taking away the calf as soon as born, as is done in

(Please turn to page 178

PINOCCHIO of GAIDREW—Chief herd bull in the Kinermony herd at Aberlour, when he was the male championship and reserve for breed championship at the Highland Show of 1948.

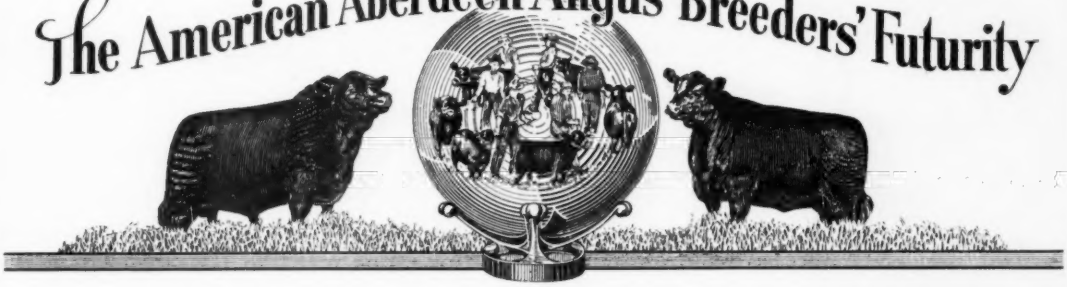

...The...

Fifth Annual Show and Sale

Friday, August 1st, 1952
Saturday, August 2d, 1952

Kentucky State Fair Grounds, Louisville, Kentucky

Nominations for the Sale Must Be Made Immediately

In 1949 the Futurity Sale averaged $1520 on 28 head
In 1950 the Futurity Sale averaged $1292 on 24 head
In 1951 the Futurity Sale averaged $1635 on 39 head

The Futurity Sale has become an excellent place to offer top cattle to one of the largest potential buying audiences in the world. You must nominate outstanding individuals with good pedigrees and they, of course, must be eligible for the 1952 Futurity.

With every nominator to the Futurity consigning at least one animal to the sale, this can be, and should be, the GREATEST Angus Sale in America.

Do your part now! Consign one, or as many as you wish, but let's make them top quality.

Sale Entry Deadline, May 1. Use regulation blanks.

WATCH FOR THIS EMBLEM The American Aberdeen-Angus Breeders' Futurity **IN NOMINATOR'S ADS**

THE REV. JAMES L. NEIGHBOURS

Agriculture—

The First Occupation of Man

In the first book of the BIBLE we find where Joseph bought land for the State, and placed people upon it to farm it. He then furnished the seed—in return one-fifth of the crops went to the state, providing revenue for all State purposes.

SEEDING AND PLANTING TIME will soon be here. Therefore, it is fitting and proper that we see what the scriptures have to say about sowing. Three of the four writers of the Gospels record Christ's parable of the sower in almost identical words. These are Matthew, Mark and Luke. A great deal of the scripture is given to us in the form of parables and proverbs, or, in other words, in figurative language. This way of speaking was very common in the Eastern countries. It drew and fixed the attention of many, and helped the truth delivered to sink deeper into the hearts of the listeners. A parable is an illustration of a religious or moral truth by means of a narrative taken from nature or from everyday life. These narratives are usually fictitious; but in some cases they pertain to actual events, which, when thus used, are said to be "allegorized." In order to understand them properly, we must seek the central point of comparison, and we must not give too much importance to minute details which serve only to complete the story. With this in mind, we can turn to a consideration of the parable of the sower.

Jesus was sitting in a boat with a great host of people gathered around him as he began to tell about a sower who went out to sow. Evidently the sower was broadcasting the seed. Jesus said some of the seed fell on the beaten path where the ground had been pressed down and was very hard. Therefore, the birds came and ate them. Some of the seed fell upon stony places where there was not much soil. These seed came up quite quickly, but soon died because they had such little moisture; the sun was too hot for them and the roots were very shallow. Other seed fell among the weeds, thorns and thistles, and they were soon choked out. However, some of the seed fell upon good soil and yielded a harvest of thirty, sixty and a hundredfold. Tennyson in his "In Memoriam" speaks thus of nature: "and finding that of fifty seeds she often brings but one to bear." However, if that one produces one hundred, sixty or even thirty fold, the loss is abundantly compensated.

This parable illustrates the different reception which men give to God's truth. The truth makes no impression whatsoever upon a group of persons who have become impenetrable by the hardening power of carelessness or aversion. Another group is impressed by the truth, but they are fickle and unreliable. A thrid group seeks the truth but it is made inoperative in their lives because of worldly interests. The last group is composed of those who heartily welcome truth and faithfully use it. Nothing is said here about the influences which have prepared the "good ground." The object being to awaken a sense of responsibility as to "how we hear." The chief purpose of this story is to encourage Christian workers.

Let us observe some of the references to planting and sowing found in the Old Testament. In the first book of the Bible we find where Joseph bought land for the state, and placed people upon it to farm it. He then furnished the seed for sowing it. In return one-fifth of the crops were to be given to the state. Joseph thus provided a revenue sufficient for all state purposes. Yet the tax was not oppressive to the people. Joseph's rate of twenty percent was a

(Please turn to page 184

ST. GEORGE RITT. Some three hundred odd years ago, when the horses around Traunstein, Germany were dying of a plague, the people made a vow that if their horses could only be saved they would hold this annual pageant on Easter Monday. The horses did get better and the folks have continued to hold this parade and keep the vow made more than three hundred years ago.

THE LORD OWNS OUR CATTLE — Psalms 50:10

Robin Hood Farm presents . . .

Black Knight 55th of Angus Valley

And Some of The Great Cows
Now in The Robin Hood Herd

The "55th"

Our Great Young "Evermere" Herd Bull Prospect

First Prize Junior Bull Calf At The Futurity In 1951 Highest Price Selling Bull Ever Sired By Black Peer 28th.

SIRE: Black Peer 28th of A. V., he by the "105th", he by the "29th", he by Black Prince of Sunbeam.

DAM: Angus Valley Evermere, daughter of Evermere 3d of R. L. S., she an own daughter of Evermere T., International grand champion and Prince Eric of Sunbeam.

The "55th" Sold for $25,000 at 1952 Angus Valley Sale

GAMMER 2d of BRAYS ISLAND 1264398

Recently purchased at $8,000.00, she joins the other great Gammers at Robin Hood Farm.

ONE OF THE GREATEST BESSIES IN AMERICA

BESSIE of T. T. 1287814

Bill Barton says: "This daughter of Black Peer 30th of Angus Valley is one of the greatest Bessies in America." Purchased by Oral Roberts at the recent Lorraine Farm sale, this great Blackcap Bessie sold at $13,500.00 topping the sale. You'll want to see her and the other great Bessies at Robin Hood—soon.

ROBIN HOOD FARM IS THE SOUTHWEST'S
"HOME OF POPULAR FAMILIES"

Our Foundation Cow Herd consists of—

Gammers, Blackcap Bessies, Zaras, Ballindalloch Georginas, Jilts, Edwinas of Oklahoma, Hartley Edellas, Miss Burgess, Queen Mothers, McHenry Barbaras, Rosemere Barbaras, Juana Ericas and Elbas.

Robin Hood Farm

ROUTE 2 BIXBY, OKLAHOMA

20 MINUTES FROM DOWNTOWN TULSA SOUTH ON HY 64

ORAL ROBERTS, Owner
Tulsa, Oklahoma

JACK CROSS, Manager
At The Farm

THERE IS NO POWER LIKE THE POWER OF FAITH—Mark 9:23

What Achievement Means to Me

The word achievement, without doubt, is one of the most important words in our vocabulary. It is synonymous with accomplishment. To achieve something worth while should be the ambition of every human being, both young and old.

Otto V. Bailes

Lifetime Breeder, Showman, Judge

SEVERAL MONTHS AGO the publisher of a well known magazine asked me to furnish him with an article outlining my ideas of "Achievement" and giving what I considered the requisites for achievement above the average. Inasmuch as the article in question drew considerable favorable comment from the readers of the magazine in which it was published, according to information I have received from the publisher, it has occurred to me that something along the same line might be interesting and possibly also furnish some inspiration, particularly to some of the younger readers of the Aberdeen-Angus Journal. I am, therefore, now using almost identically the same material that appeared in this article.

The word achievement, without doubt, is one of the most important words in our vocabulary. It is synonymous with accomplishment. To achieve something worth while should be the ambition of every human being, both young and old. It should be a particularly important ambition of young people. The ambition to achieve a certain goal stimulates effort and creates interest in ones work and everyday life. Any worth while achievement or accomplishment is attained only through determination, effort and perseverance and the greater the achievement the greater must have been the determination to succeed in reaching the goal one has set. And there must be a goal to work toward if the maximum results are to be attained.

In some instances worth while achievements are reached in a comparatively short time and some times with apparent ease due to unusual ability, particularly fortunate circumstances or both. In other cases, the road to above average accomplishment is long and arduous. But under either condition, something above average effort must have been employed.

There comes to my mind a recent example of a very worth while achievement gained over a short period of time. It is the accomplishment of the young man who at the last annual F.F.A. convention in Kansas City was awarded the distinction of Star Farmer. The story of his success has appeared in many newspapers and other publications and as a consequence probably is familiar to many readers of the Aberdeen-Angus Journal. But at any rate, I feel that it will bear repeating.

This boy, Harold DeWayne Hodgson, twenty years old, of Freedom, Oklahoma did not acquire this high honor without effort. It was not the result of a lucky break. He won it by hard work in competition with other ambitious and determined boys from all parts of the country. The award is the highest recognition available for this national group of enterprising and potential farmers and livestock breeders.

Since young Hodgson began the study of Vocational Agriculture at Freedom High School in 1944 he has, according to reports, accumulated a net income of $24,960.66. In addition, by the improvement of the buildings on his rundown farm, he has added several thousand dollars value to the farm which he bought for $8,500.00 in 1949. And from the start, with one purebred heifer given him by his father, he has developed a small registered herd of beef cattle.

He started with a farm with badly run down buildings and fences and with the soil so thoroughly depleted and eroded that it would produce little except weeds. Young Hodgson immediately went to work to restore the fertility of the soil, corrected the causes for erosion and put his buildings and fences in good condition, as quickly as possible. With the aid of his young wife he apparently did accomplish these things some of which were back breeding tasks in a comparatively short time.

It is not difficult to realize in the case of this young Star Farmer that the requisites named earlier in this article for worth while achievement were necessary to accomplish the results that gave him the outstanding award which he received and place him, as a very young man, in a position of security and firmly established as a successful farmer and livestock breeder.

In requesting the article above mentioned, the publisher suggested that I cite some of my own experiences as a cattle breeder to illustrate my ideas of achievement. Following this suggestion, after apologizing to my readers for personal references, as I now do to the readers of the Aberdeen-Angus Journal, I gave the following account of one of my own experiences.

When I was a young boy, after caring for a time for the few registered Aberdeen-Angus cows which my widowed mother brought to our Iowa farm for the foundation of a small herd, I made up my mind that I wanted to become a purebred livestock breeder. And sometime later, after having had more experience in caring for our small herd and its increase and after having studied the history of the breed and the entire purebred industry, I set a still higher goal by my determination to become a well known breeder.

I even had the temerity to decide that I would, some day, become as well known as some of the older breeders of that time of whom I had read—McHenry, Harding, Hazlett and other famous names of the livestock fraternity of those days were those in whose footsteps I was determined to follow.

A boyhood friend of mine told me not long ago of an incident which I had completely forgotten. But if it is true, and I do not doubt my friend's memory, it is indicative of the high goal I had set for myself as a very young breeder. For what it may be worth I relate it here. I had accompanied a carload of steers that had been fed on our farm to the Chicago market. They were steers of the breed that had captivated my imagination, the same breed as our small herd of registered females. They were the first full carload of Angus steers to be fed on our farm. I had taken a lot of interest in trying to make them good enough to be market toppers and the fact that I was bursting with pride when they accomplished this feat, no doubt accounts to a large degree for the subsequent remarks which my friend, who was with me at the time, attributes to me. He had accompanied me with the shipment to Chicago for the experience and was with me at the time they were sold for the top price of the day. He said that I told him I was determined some day to fit and exhibit a herd of Angus

(Please turn to page 248

Your Veterinarian says

Don't Be Stingy With Salt!

The other day a man asked us why his cows are eating dirt in the barnyard and straw out of the manure pile. A lack of minerals will sometimes cause such actions, but in this case the animals weren't getting enough salt.

It is surprising that such things happen so frequently, for Wisconsin tests showed long ago the importance of salt for dairy cattle. Animals were well-fed except that they received no salt for a year. They evidently craved salt after the first two or three weeks, but it took much longer for their general health to be affected. However, complete breakdowns eventually occurred in all cases, with complete loss of appetite and greatly decreased milk production. Recoveries were rapid when salt was again made available.

Those test results should serve as a reminder that cows must have plenty of salt in order to do their best. This is particularly true in the winter time when they are generally living on dry feed and are pretty much confined. The actual amount of salt needed depends on the size of the animals and the amount of milk they are producing. In general, though, cows will need three-fourths of an ounce daily for every 1000 pounds of live weight and another third of an ounce for every 10 pounds of milk produced daily. This means that heavy producing cows often won't get enough salt when it's furnished only as one per cent of their grain ration. On the other hand, it's not advisable to mix more than that with the grain, since animals may then be forced to eat unpalatable feed or more salt than they actually need. A better plan calls for furnishing the salt free-choice at all times in addition to mixing it as one per cent of the grain ration. Cows that want additional salt can then get it without eating dirt or dirty bedding. Free-choice salt is also recommended for calves, and should be supplied as soon as the animals begin to eat grain. Since salt is absolutely essential for life, it is important in the feeding of other animals, too.

A Kansas experiment recently showed that steers receiving salt outgained those without it by 65 pounds each and sold for fifty cents a hundred more. Based on the amount eaten by the steers during their growing and fattening period, these differences made the salt worth about a dollar per pound for feed, or quite a bit more than it originally cost.

Iowa trials with sheep showed that ewes did better when given salt free-choice than they did when larger amounts were mixed with grain or no salt at all was furnished.

Experiments with swine at the same station showed that porkers getting salt free-

(Please turn to page 176

Fulton Farms—Yellow Springs, Ohio

Announcing

September 26th

We are happy to have joined hands with our good friend and neighbor, Mr. Leonard Aleshire of Springfield, Ohio and will hold a PRODUCTION SALE of the very top families of Angus cattle on SEPTEMBER 26th, 1952 at the Clark County Fairgrounds, Springfield, Ohio.

Watch The JOURNAL for Details

We are Selling 5 Well Bred Heifers

In the 7th ANNUAL "SOUND INVESTMENT" SALE of the Clark County Aberdeen-Angus Association, to be held FRIDAY, APRIL 11th, 1952 at the Clark County Fairgrounds on Route No. 70, 3 miles East of SPRINGFIELD, OHIO. These heifers are calfhood vaccinated and will drop calves shortly after sale date to the service of ONE of OUR GOOD SUNBEAM BULLS.

For Catalog or other information, write:

L. C. ALESHIRE, Secretary

P. O. Box 416 **Springfield, Ohio**

Ralph—FULTON—Harold K.

Fulton Farms

Yellow Springs, Ohio

The ABERDEEN-ANGUS BULLETIN

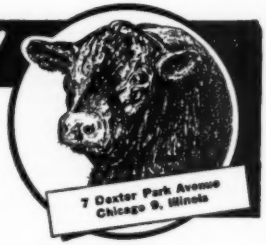

Plans Under Way for National Angus Show

Plans are underway for the National Aberdeen-Angus Show to be held August 31 through September 5 in conjunction with the Nebraska State Fair in Lincoln, Neb.

The entire main floor of the cattle barn at Lincoln will be used to facilitate approximately 600 head of cattle. Arrangements are also being made for herdsmen's quarters.

Trophies will be presented to top winning Angus by the Nebraska Aberdeen-Angus Breeders' Association, the **Aberdeen-Angus Journal,** the Nebraska State Fair, the Lincoln Chamber of Commerce, and business firms in Lincoln. The American Angus Association and the Fair will each offer $5,000 in prize money to the Angus exhibitors.

Provisions are being made for an Aberdeen-Angus headquarters to be located near the entrance to the cattle barn. The Lincoln Chamber of Commerce is making arrangements for a dinner to be given in honor of the directors of the American and Nebraska associations. In addition, a buffet dinner is being planned for all Angus breeders and their families.

Inquiries about the show should be directed to Edwin Schultz, secretary of the Nebraska State Fair.

American Aberdeen-Angus Breeders' Association

9 DEXTER PARK AVENUE
CHICAGO 9, ILLINOIS

OFFICERS:

J. P. WALKER ..... **President**
Tulsa, Oklahoma

ADLAI RUST ..... **Vice-President**
Bloomington, Illinois

W. A. RAFFERTY ..... **Treasurer**
Morocco, Indiana

FRANK RICHARDS ..... **Secretary**
Chicago, Illinois

A. R. BIRMINGHAM ..... **Registrar**
Chicago, Illinois

LLOYD D. MILLER ..... **Director of Information**
Chicago, Illinois

LYLE V. SPRINGER ..... **Executive Assistant**
Chicago, Illinois

BOARD OF DIRECTORS:

Terms Expiring 1952—J. H. Quisenberry, Winchester Kentucky; Luther T. McClung, Fort Worth, Texas; Adlai H. Rust, Bloomington, Illinois; William G. Volkmann, Jr., Selma, California; Andrew Anderson, Encampment, Wyoming.

Terms Expiring 1953—Norman H. Smith, Larkspur, Colorado; Robert E. Green, Oaktown, Indiana; J. P. Walker, Tulsa, Oklahoma; F. B. Davis, Jr., Yemassee, South Carolina; Otto G. Nobis, Davenport, Iowa.

Terms Expiring 1954—A. H. Spitzer, Jr., Pleasant Plains, Illinois; Don Pollock, Unionville, Missouri; Harold Etling, Marshallville, Ohio; Elliott Brown, Rose Hill, Iowa; Lee D. Butler, Supply, Virginia.

COMMITTEE APPOINTMENTS:

Executive—Nobis, Davis, McClung.

Finance—Rust, Nobis, Green, Butler, McClung, Etling.

Promotion—McClung, Spitzer, Pollock, Brown, Volkmann, Smith.

Classification—Spitzer, Nobis, Brown, Etling, Smith.

Planning—Smith, Anderson, Butler, Spitzer, Volkmann.

Ethics—Davis, Spitzer, Quisenberry, Brown, Green, Pollock.

Foreign Relations—Davis, Nobis, Butler, Green, Volkmann.

Records—Rust, Smith, Davis, Anderson, Quisenberry.

(The president and vice-president are ex-officio members of each committee. The first named member is the committee chairman and all correspondence should be addressed to him.)

STANDING COMMITTEE:

Building Fund Committee—W. A. Hopley, chairman, F. B. Davis, Jr., J. P. Walker, Andrew Anderson, and DeWitt Mallory.

ASSOCIATION FIELD REPRESENTATIVES:

ROBERT E. DUPREY, Odell, Illinois.
MILTON E. MILLER, Brady, Texas.
CARL A. OLDSEN, 845 Park Hill Drive, Billings, Montana.
JESS R. COOPER, 817 S. Main Street, McPherson, Kansas.
JAMES V. COYNER, Box 167, Warrenton, Virginia.
WALTER H. SMITH, Route 1, Box 226, Walla Walla, Washington.
VERN H. KERCHBERGER, Spring Valley Road, Donelson, Tennessee.
WILLIAM A. TERRY, 2066 Johnson Ferry Road, Chamblee, Georgia.
ERNEST N. McCULLOH, 9 Dexter Park Avenue, Chicago, Illinois.

■

NEW RECORDS ESTABLISHED AT SOUTHERN ANGUS SALE

New records were established at the 14th annual Southern Regional Aberdeen-Angus Show and Sale held recently in Montgomery, Alabama. The grand total on 132 lots was $106,360, for an average of $805. Last year's sale averaged $725.

Ninety-seven bulls brought $75,745, averaging $780. Top bull of the sale, Maplemere Bardolier 300th, sold for $4,200 to Scenic View Farm of Mobile, Alabama. The bull was consigned by Jesse Gibson and Daughter, Bronston, Kentucky.

The total sum of 35 females was $30,615, for an average of $874. Blackcap Empress 2d of McCartt, top female of the sale, sold to H. A. Vaughn, Jr., Tuskegee, Alabama, for $1,725. The top selling female was bred and consigned by J. H. McCartt, Wartsburg, Tennessee.

The events were jointly sponsored by the American and Alabama Aberdeen-Angus Associations and the Montgomery Chamber of Commerce.

■

FUTURE FARMERS OF AMERICA ATTEND LIVESTOCK CONFERENCE

Dewitt R. Mallory, an Aberdeen-Angus breeder from Hampton, Iowa, was one of three livestock farmers from the Hampton area who took a group of Future Farmers of America to a livestock conference held recently at Iowa State College in Ames. Arthur Behn and Glen D. Wagner, both of Hampton, also headed the group.

The conference, sponsored by the division of agriculture of Iowa State College and the state's Future Farmers of America, was devoted primarily to the problems of beef production. Rex Beresford, animal husbandry specialist at Iowa State, spoke on beef, from pasture to packer, and M. D. Helser, Dean of the junior college, gave a talk on the Future Farmers of America.

A discussion on beef cattle nutrition was delivered by E. W. Burroughs, associate professor of animal husbandry at the college. L. N. Hazel, professor of animal husbandry, spoke on the future of beef cattle breeding.

■

HIGH QUALITY ANGUS EXHIBITED AT PERTH

Quality ran high at the 88th annual show and sale of Aberdeen-Angus cattle held recently at Perth, Scotland. Supreme champion bull of the show was Evaberg of Hampton Lucy, exhibited by Standring and Evans of Grove Fields Farm, Hampton Lucy, Warwick, Scotland.

Reserve champion bull honors were awarded to Sir William Rootes, Stype Grange, Hungerford, Berks, for his bull, Stype Jared Eric.

The purple ribbon for top female of the show was awarded to Molinia of Beelsby, exhibited by Osmond and Sons, Limited, Grimsby. Reserve female honors went to Beauty Maid of Arras, shown by Dr. A. W. MacKay, Arras, Inverness.

The champion group of three bulls and reserve champion pen of two were shown by Sir William Rootes. Standring and Evans exhibited the champion pen of two bulls and the reserve group of three.

The show, judged by Jasper Herrick, president of the New Zealand Aberdeen-Angus Breeders' Association, was held under the auspices of the Aberdeen-Angus Cattle Society of Scotland. There were 90 heifers and 513 bulls on exhibition.

The standard of the cattle as a whole was not as high as usual. This may be accounted to the long dark and wet spring of 1951 which prevented the animals from getting to the pastures as early as usual and thereby depriving them of their customary quota of sunshine.

The Registrar's MAIL BOX

The Angus sale season is again in full swing with more sales scheduled than ever before. The auctioneers, ring men, and bidders will provide the excitement and the drama of competitive bidding, and field representatives from the local associations, publications, and the national association will be present to render their assistance.

At the end of the sale, however, "when the captains and the kings depart," the job of the sale manager and the clerk has just begun. Cooperation of both the seller and buyer at this time can make the job easier and more business-like for them.

Consignors and sale managers have obligations to each other and more particularly to the buyers. A sale can be concluded to the satisfaction of everyone if the responsibilities outlined below are recognized.

Consignors: (1) Register your animals at an early age, well before proposing to enter them in a sale. The Association gets many requests for special rushes for cataloging, which means not only that other breeders' applications are put back, but that the special handling has required extra time in the office for locating and rerouting the rush requests. (2) Give the sale manager the registration certificate for the animal consigned, and full and exact information regarding service, if the animal is a cow. (3) If a cow has calved just before sale time, give the manager an application for entry of the calf and also a transfer report. It is the consignor's responsibility to register such a calf and transfer it separately from the dam.

Sale Manager: (1) Get all the papers from the consignors. Are they in order, properly recorded in the sellers' names? If extended pedigrees are needed, have them ordered well in advance of catalog publication date. (2) As the animals arrive, do you verify the tattoo marks? Papers of an animal calved after July 1, 1942, will be subject to cancellation if readable tattoos cannot be found in its ears. No animal should be accepted unless the tattoos agree with the certificate offered. (3) The manager should also exercise some judgment in determining if any animal has white markings sufficient to require cancellation of its registry. If scurs are found, surrender of the registry is mandatory. Animals such as these cannot be sold as registered stock. (4) As soon as possible after the sale books are closed, send in the transfer applications with certificates and the fee remittance. Many sale transfers are now received almost a full thirty days after the sale date. Occasionally, some are considerably later

(Please turn to page 208

TV SHOW LIMELIGHTS ABERDEEN-ANGUS CATTLE

While southeastern TV viewers of Atlanta, Georgia's, WAGA-TV station learned all about meat selection and Aberdeen-Angus cattle, the TV studio men held their breaths. This was the first time reported in the south that Angus were being televised.

Evergreen 10th of M. F., donated for the show by Dr. Q. A. Mulkey, Millen, Georgia, seemed very inquisitive about her debut but she wasn't too active. Her handler, Manager Charlie Jarrett, Millen, sensed some tension in her as he made last minute grooming preparations but when he led her into the studio, she merely pricked up her ears and took a good look at everything.

When Prince Bar of S. H. F., owned by Sun Lake Ranch, Lutz, Florida, joined her, she felt more at home. The two stood poised as the cameras moved from one to the other while hostess, Helen Parris, WAGA women's director, discussed beef cuts with William A. Terry, southeastern fieldman for the Amercian Aberdeen-Angus Association.

Terry explained that the cattle were in show condition for the Southeastern Sale which was held the following day. He added that the animals were all "curled up" for exhibition at the show. Warren Benson of Sun Lake Farm gave a demonstration of the "bovine permanent". Prince Bar was used as a model.

Terry proceeded to give a demonstration of meat cuts and a discussion of the selection of quality beef.—W. A. T.

EREBOS of NEWHOUSE, owned by Mr. Robert M. Adam, Newhouse of Glamis, Angus. Sold for 3,300 guineas to the Earl of Elgin. Photo by Alex C. Cowper, Perth.

PERTH

Mr. Jasper Herrick, President of the New Zealand Aberdeen-Angus Breeders' Association, judged the great Aberdeen-Angus Breed Sale at Perth in February this year. While the championships was won by a breeder who has never previously secured that honour, the majority of the tops in the show remained in the hands of the well-established herds or of herds based upon fashionable blood. The standard of the cattle as a whole was not quite so high as usual, probably on account of the long dark and wet spring of 1951 which prevented the animals from getting to the pastures as early as usual and deprived them of their customary quota of sunshine. There were, however, quite a few first class bulls on show and the prices paid for them reflected the need for them both in the old country and abroad.

At the sale, practically all records went by the board. More bulls were entered in the catalogue than ever but actually there were fewer forward owing to various causes. (All figures used have been translated from pounds sterling and guineas to American dollars on the basis of a pound being worth

STYPE JOLIET ERIC, calved March 11, 1951. Second in Class. Bred and owned by Sir Wm. Rootes, K. B. E. Sold to Mr. W. G. Macpherson, Mulben, for Export to the Argentine at 4,100 guineas. Photo by Cowper.

$2.7825). The average price for 347 bulls sold was $1,155.00 which is almost $249.43 higher than the previous record average of 1951. The top price of $32,157, paid by a Scottish breeder, Mr. R. G. Murray, Spittal, Biggar, Lanarkshire for Messrs. Standring & Evans' junior champion and supreme champion bull, the late March calf **Evaberg of Hampton Lucy**, was a British record for the breed. The total sum realized at the sale, $433,732.47, was also a record. This also was the first time a bull bred and reared in England won the championship.

In 1950 a bull born in England but reared in Scotland was champion, but Messrs. Standring & Evans' champion never left its farm of origin until it was taken to

PRINCIPAL of GAIDREW, calved April 1, 1951. Bred and owned by Mr. James Donald, Gaidrew. Sold to Mr. J. Schofield for Export to the Argentine at 2,500 guineas. First in Class at Perth 1951. Photo by Cowper.

Show and Sale 1952

Perth. Messrs. Standring & Evans had the Best Group of Three, and Sir William Rootes was reserve, as well as showing the reserve champion. The Best Group of Two was from Sir William Rootes and Messrs. Standring & Evans had the reserve. The senior champion was bred and owned by Messrs. Sainsbury, Ltd., Kinermony, and the reserve by Messrs. John Niven & Son, Gloagburn. The supreme champion and reserve were respectively junior champion and reserve junior champion. Messrs. Standring & Evans had the Group of Three by One Sire; Messrs. Osmond & Sons, Grimsby had the champion heifer and the Best Three Heifers; Dr. A. W. Mackay of Arras, whose one cow (which sometimes is increased to two) has bred several of the leading heifers both in the show and sale at Perth, had the reserve champion heifer and made the top price of $1,927.20 for U. S. A., while the Best Group of Heifers was shown by Messrs. G. & C. Mackenzie, Cullisse, who are also very well-known breeders, particularly of heifers.

The trade at both days of the sale was exceedingly brisk for bulls that were good enough to be used on pedigree cattle. Those that were wanted for commercial purposes were a much slower trade but that is not unusual at Perth.

While, as usual, the greater number of the high priced animals were purchased for home breeders, it happened that the second, third, fourth, and fifth highest prices on this occasion were paid by overseas buyers.

EVABERG of HAMPTON LUCY, calved March 24, 1951. First in Class and Supreme Champion. Bred and owned by Messrs. Standring and Evans. Sold to Mr. R. G. Murray, Spittal, Biggar, Lanarkshire for 11,000 guineas. PERTH 1952.

The champion went to Scotland as stated; the reserve champion at $15,060, went to the Argentine; the second highest price, $17,812, was paid by a Canadian breeder for a Harviestoun bull that was the full brother of two previous Perth champions, both of which in their day held the record price for the breed in Britain; the fourth highest price, $12,264, was paid for the Argentine for a Candacraig bull, and the fifth price of $11,972.00 went for a second prize bull from Sir William Rootes also on behalf of the Argentine. Mr. Niven bought for his Gloagburn herd a fourth prize bull from the Bywell herd for $10,804, and at the same price a new breeder, Mr. S. H. Barnett, Ockwells Manor, Berks., purchased one of the five bulls sold from Newhouse of Glamis. Sir Alfred Goodson bought for his Kilham herd a first prize Gaidrew bull at $9,928, and the Earl of Elgin and Lord Bruce paid $9,636, for an unplaced bull from Newhouse of Glamis. A Bruceton first prize calf went at $8,176 to Douneside, while from Fordhouse of Dun, a prominent English breeder took a February calf for $7,300. Another Gaidrew first prize bull went to the Argentine at $7,300, and one of Lord Rosebery's Dalmeny string by a Stype-bred bull made $6,132, also for the Argentine. Mr. E. P. Taylor, Winsfield Farms, Ontario purchased **Stype Gudrun,** one of the reserve Group of Three, for $4,964. The last bull in the sale, eight months old, fetched $7,008 from Messrs. Webb & Son, Harcarse, who have recently been very successful both at summer shows and the Scottish National Fat Stock Show and Smithfield.

The following animals were purchased for North America:

Eva 2d of Cobairdy (U. S. A.)	$ 584
Heather Bell of Cullisse (U. S. A.)	642
Molinia of Beelsby (U. S. A.)	876
Miss Rona of Cullisse (Canada)	1,022
Estella of Cullaird (U. S. A.)	876
Georgina 18th of Kilmundie (Canada)	408
Beauty Maid of Arras (U. S. A.) (Reserve Female Champion)	1,828
Ensa of Gloagburn (Canada)	613
Black Molly of Beelsby (Canada)	496
Rose 2d of Kirkton (U. S. A.)	1,226
Gentian of Bankhead (Canada)	640
Ruth of Greenyards (U. S. A.) 4th in Junior Class	905

(Please turn to page 174

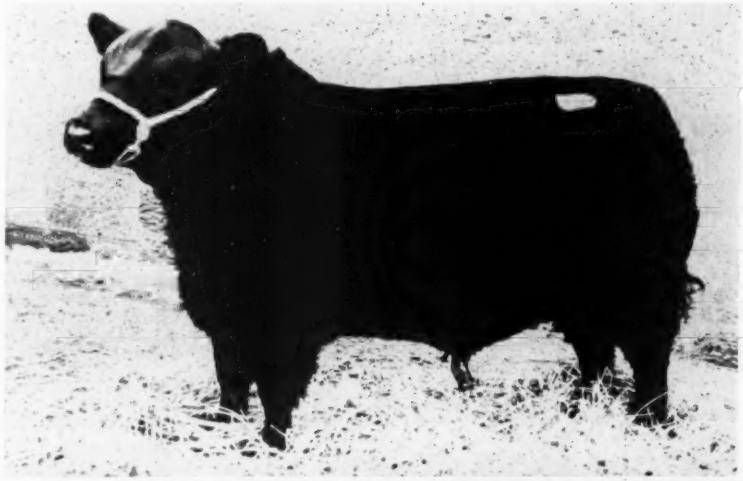

STYPE JARED ERIC, calved March 24, 1951. Second in Class. Bred and owned by Sir Wm. Rootes, K. B. E. Sold to Mr. W. G. Macpherson for Export to the Argentine at 5,500 guineas. Photo by Alex C. Cowper, Perth.

EDITORIAL

BIBLE THOUGHT—
And the Lord smelled a sweet savor; and the Lord said in his heart, I will not again curse the ground any more for man's sake; for the imagination of man's heart is evil from his youth; neither will I again smite any more every thing living, as I have done. While the earth remaineth, seedtime and harvest, and cold and heat, and summer and winter, and day and night shall not cease. Genesis 8: 21, 22.

Our Open House

The Fred Hahne Printing Company is now fifty years old and we celebrated this Golden Anniversary with an open house on February 13th, inviting in the local folks to see our new annex and the new equipment that had been added to the plant.

The morning of the 13th was bleak and dreary, a light sprinkle and a gray morning led us to believe that we would have only a few visitors that day. Our fears were unfounded for the first started to arrive shortly after nine that morning and by five in the afternoon we had more than twelve hundred and fifty folks pay us a visit. They drank untold hundreds of cups of coffee and ate two hundred dozen doughnuts so that the local supply of doughnuts was completely exhausted by four that afternoon.

A special tour was arranged for the Journalism class of the Webster City High School and we felt that the day was most successful. The offices were decorated with lovely bouquets from our friends and all in all the entire day enjoyed by everyone.

—o—

Keeping Pace? Whew!

You folks are setting a mighty fast pace for us to follow, but we are doing our best to keep one jump ahead of anticipated demands. Last year, just as soon as we had made arrangements for our new annex, we started to use this page to keep you informed how we were getting along with the job, what new equipment had been ordered, when it arrived and when we finally got all set up in our new plant addition.

Evidently we did not get going any too soon. The largest single issue of the Journal to date was the 32d Anniversary Number printed last August and that was 284 pages. The issue just past ran two hundred and sixty pages and by the way, we wish to thank all of you for the compliments on our new editorial style, we thought you would like it.

We have no way of foretelling just how large an issue we may print during 1952, but we do expect the Anniversary Issue to be as large, or larger than the one last year, and we are trying to gear the plant to take care of the peak loads for since moving into the new addition we have added substantially to our list of employees.

On the Journal staff we have added one new fieldman; an assistant to Colin Kennedy and an assistant editor of help us with the detail work on each issue. We have added several to the production departments, including one Intertype operator; two hand compositors; two press operators and by the time this issue is in the mail we will have added two more men to the composing room. During the past six months we have increased the list of employees by ten percent and never before in the history of the printing plant have we felt so secure in being able to cope with the anticipated increase in demand by our customers for our services in the advertising and catalog printing field.

So far in 1952 we have a record number of catalogs delivered and we have produced the largest number of pages for the Journal as compared to any prior year. Just how we will compare to the record year of 1951 we do not know, but we do expect our next Anniversary Issue to be the largest single issue we have ever produced.

Another Building

Yes—even with our new set up we can foresee that we will require additional space for expansion. At present the paper is stored inside our plant and within a year we may need the space for additional machinery, so we have arranged for a new two-story building to be erected adjoining our new annex.

This two-story building will give us an additional five thousand square feet of floor space. The upper floor will provide available space for more office rooms when needed. The lower floor will be heavily reinforced concrete for storage of the skids of paper, with a high overhead door so we may bring the trucks inside for loading and unloading.

An all-weather warehouse is needed since our contract for JOURNAL magazine stock calls for a carload of paper every sixty days, with two hundred tons to be delivered during 1952, not including the tonnage of stock needed for sale catalogs and other printing required by breeders of Aberdeen-Angus.

The steel for the building has been ordered and we hope that by the time this issue is ready for mailing that some activity will have started in getting ready for the actual construction of this new building, and may we add, we hope that this will take care of our space requirements for some time to come.

Inheritance of Dwarfism in Cattle

By J. L. LUSH and L. N. HAZEL, Iowa State College

ARE beef cattle, regardless of breed, being bred toward such a type that they just naturally will produce many dwarfs? Search of much evidence has not yet pointed a finger clearly at any feature of type which seems responsible. Dwarf calves are produced by cows and bulls that differ greatly in type. A small group of breeder judges recently made a careful and well-planned effort to pick out the dwarf-producing cows from the others in herds with which these men were not familiar but in which dwarfs were occurring. They were not able to distinguish dwarf-producing cows from others that had produced only normal calves. Their opinions, based on shape of head, length of body, height from the ground, and anything else they could see, were no better than blind guesses. For instance, one cow that had a record of three dwarfs, sired by different bull, was classified by these breeder judges as very old-fashioned in type, and her head was anything but modern.

Along with this is the fact that dwarf calves are known to have appeared in one beef breed as far back as 1910 and in another they began showing up during the

(Please turn to page 238

Publication Schedule During Year 1952

Closing Date	Publication Date	Issue
March 20, 1952	April 25, 1952	MAY 1952
April 20, 1952	May 25, 1952	JUNE 1952
May 20, 1952	June 25, 1952	JULY 1952
June 20, 1952	July 25, 1952	AUG. 1952
July 20, 1952	August 25, 1952	SEPT. 1952
August 20, 1952	September 25, 1952	OCT. 1952
September 20, 1952	October 25, 1952	NOV. 1952

Please observe these closing dates. If you are a contract advertiser and fail to send change of copy we must reserve the right to repeat the current display on hand.

Saturday, April 19th 1952

"EPPONIANS ON PARADE"

Featuring The "Faultless Cross"

Le Baron Epponian
"The Model"
Epponian 6th of Broadview
Epponian of Rosemere 8th
Eileenmere 61st
Eileenmere 32d

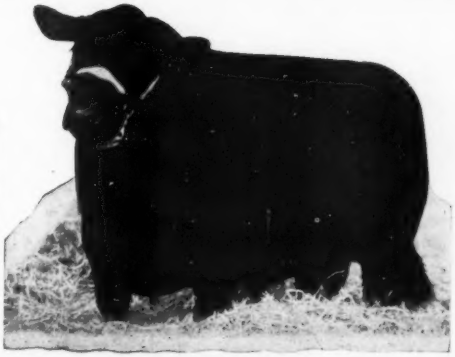

Le Baron Epponian
The "Model" Bull

Selling

5 BULLS -- 60 FEMALES

We have only selected 5 bulls and all are truly outstanding prospects. Included is our two-year old show bull that stood well up in a very strong class at the International. He is one of the top bulls to be offered at auction this year.

Featuring the Get of:

THE "MODEL" BULL
BLACKBIRD EPPERMAN of Le BARON
EPPONIAN 4th of Le BARON
EPPONIAN 6th of Le BARON
PRINCE of Le BARON
PRINCE ERIC of Le BARON

By far the greatest set of females that we have ever offered. They are made up of the best families in the breed and certainly are foundation females. They will be in good breeding condition.

Featuring the Service of:

THE "MODEL" BULL
BLACKBIRD EPPERMAN of Le BARON
EPPONIAN 12th of Le BARON
EPPONIAN 16th of Le BARON
PRINCE 39th of SHADOW ISLE

Write for Catalog and Reservations Now

Attend the Great Virginia Spring Sale Circuit

RED GATE FARM SALE
April 18th

Le BARON FARM SALE
April 19th

GILNOCKIE FARM SALE
April 21st

Le Baron Farm - Warrenton, Virginia

MR. & MRS. LEON COTNAREANU, Owners

PHONE 207-W

DAVE SUTHERLAND, Manager

The Chicago Market *Trends*

By NEIL SKAU

ONE of the features of the livestock trade at Chicago during the month of February was the sharp increase in volume of cattle, hogs and sheep compared with a year ago. The cattle run totaled nearly 128,800 head, this comparing with only 112,169 head in February, 1951. Meanwhile, the hog volume really soared as arrivals at 337,500 head compared with 260,830 head in February, 1951. The total stands the biggest for the month of February since 1946. Sheep and lamb volume more than doubled totals of a year ago as the February, 1952 total amounted to 74,250 head, compared with only 35,842 a year ago. The volume stands the biggest for February since 1948.

Livestock marketing all over the country has shown marked improvement over the same period in 1951 and the total livestock marketing at the twenty leading markets as of March 1, 1952 amounted to around 8,784,000 head, compared with 8,351,000 head a year ago. Hog volume at these points stands more than 510,000 head bigger than during the same period in 1952. Sheep and lamb arrivals at the twenty leading points is 30,000 head greater than in 1951, but cattle receipts are 108,000 head smaller than in 1951.

At Chicago, February 1952 will be remembered for the nearly steady decline registered in almost all classes of livestock as demand for meat at wholesale and retail levels was disappointing to the trade. Losses of $1.00 to $1.50 per cwt. were registered in the live cattle market during February, while the hog average at Chicago was 40c below the January average. Lambs also "hit the skids" and the top late in the month was $27.25, compared with $29.50 paid early in the month.

The general tenor of the month's livestock market at Chicago left producers with a "dark brown" taste in their mouth and a great deal of real concern was being shown on the part of livestock feeders who came to market to "get the other fellow's slant on things" in order to make plans for the future. The general thought was that prices would fall a little more before a real price recovery swept the market.

The liberal hog volume was treated rather roughly by the buying side in February and the decline was more pronounced than most members of the trade even dreamed of. Hog prices were pared 40c on the average, comparing February with a month earlier and the February average was below that of January for the third time in 11 years. The 40c reduction in the average was the sharpest for February since 1931, barring one year. For the fourth consecutive month since October, 1951 the hog market has averaged lower and the general level of the hog market in February was the lowest since April, 1950. A top of $19.00 was paid for the best of the young hogs early in the month, but at the close comparable selections were obtainable for only $17.35.

Consumer resistance to early lamb prices at the retail level, coupled with another unattractive market for wool made for further price reductions in the live lamb market at Chicago. The peak price for the month was $29.50, paid early in the session and this was $10.00 per cwt. below the price paid during February, 1951. Late in February of this year the top had dipped to $27.25 as prices were on the downward trend, but in 1951 the reverse was true as the close was the high point of the market for that month.

Generally speaking, the price structure of the cattle market at Chicago in February, 1952 was very uneven as the market actually developed into a real two-way affair, the better grades moving up in price, while other kinds lost ground. Quality cattle enjoyed active demand during the month and the market crept up a bit as these selections made up only a modest share of the month's cattle run. Order buyers and local killers paid the month's $39.00 for several loads of steers that ranged in weight from 1,054 lbs. to 1,404 lbs., although few of the top cattle were light enough to average less than 1,150 lbs. Quality of the general steer and yearling supply in February was unusually plain as highly finished offerings were rather scarce.

The "breaking point" was $36.00 as cattle of value to sell above that price were actively wanted and strong to higher for the month, but those moving into killer channels at prices being $36.00 were weak to unevenly lower, many sales being fully $1.50 below rates paid for comparable selections late in January. Increased volume of low-grade cattle of value to sell for less than $30.00 proved a burden to the trade late in the month and the market was very dull.

Several factors were instrumental in bringing about the decline in live cattle rates during the past month. Lack of buyer interest in the retail meat markets was strongly felt, but at the same time packer credits for hides and tallow showed a very sharp reduction from prices paid a year ago.

Late in February Packer Hide prices were listed at from 10c to 19½c per pound and this listing showed a rather sharp reduction from prices paid just a month earlier. Losses of 2c to 5c per pound were rather common in the steer hide listings, but cow and bull hides showed reductions of only ½c to 1c per lb. only light native cow hides showing reductions of 3½c to 4c per lb. Prices paid for hides late in February were anywhere from 1½c to 6½c per pound lower than the same hides sold for in mid-January, but when present rates were compared with those prevailing at the opening of the new year it was found that losses ranged from 4½c to 9½c per pound as the hide market has been slipping almost weekly. These price reductions were comparatively small when one looks back to hide prices being paid at the close of February, 1951. The decline in steer and yearling prices can be partly excused when one realizes packers are new getting from 13c to 21c per pound less for their hides than they were exactly one year ago.

Hides were not the only item slaughterers were getting reduced prices for, as the market for fats and tallows has been in a slump for quite some time. Compared with the close of January prices for the various tallows have declined one quarter of a cent to one full cent per pound. Compared with prices paid early in January tallow rates are now from one quarter of a cent to a cent and one half lower, but the decline since just a year ago has been very pronounced. At present edible tallow is selling

(Please turn to page 172

Aberdeen-Angus Market Toppers at Chicago During February, 1952

February 4	Raymond Merk, Audubon, Iowa	19—1273—$38.50
February 5	Howard Drake, Beemer, Nebraska	19—1249— 39.00
February 13	Alvin Ericson, Princeton, Illinois	28—1260— 39.00
February 18	Walter Koenig, Audubon, Iowa	20—1204— 38.75
	Raymond Merk, Audubon, Iowa	22—1101— 38.75
February 20	Alvin Ericson, Princeton, Illinois	28—1260— 39.00
	Tilden Burg, Sciota, Illinois	17—1126— 39.00
February 25	Jake Knutson, Radcliffe, Iowa	*19—1241— 39.00
	Tilden Burg, Sciota, Illinois	17—1054— 39.00
February 26	Roland Senholtz, Beecher, Illinois	24—1250— 38.50
February 27	O. M. Johnson, Shabbona, Illinois	20—1169— 39.00

*Angus and Herefords mixed.

Al Banks City, Missouri
G. W. DRAKEN, Owner
528 I.M. Building

"THE HOME OF THE ESSAYS"

Al Liberty, Missouri
RUSSELL DEENER, Manager
R. R. No. 1

APRIL FOOL'S DAY?

yes!

But we're standing on our head because we're so excited about the top calves we have selected for our next . . . .

Green Valley TV Sale

TUESDAY · OCTOBER 28

And you would be too if you could see them

We will Sell . . .

1 top Essay
3 Blackcap Bessies
1 Georgina (A real show heifer)
2 Jilts
1 Witch of Endor
1 Zara
5 Missouri Barbaras
5 Maid of Bummers
1 Karama—and
3 excellent sons of Prince 27th of Essar

Our Sale will Feature:

7 BULLS
59 HEIFERS

The latchstring is always out at Green Valley. Pay us a visit when you're in the neighborhood.

LAST MINUTE flashes FROM OUR WASHINGTON BUREAU

By JAY RICHTER

IN its latest official roundup, the Agriculture Department predicts a stable price picture—perhaps not as good as the last two or three years, but pretty fair all the same.

For cattlemen, though, the year ahead, as the experts see it, may be somewhat less favorable, compared with recent months. Livestock forecasters in the Capitol city think that beef prices are to drift down—slowly—during the year ahead.

However, returns still will be "pretty good", and, even though production costs may rise still more, profit margins are going to be "all right". In the next few months, with an expected increase in the flow of beef cattle to markets, the pundits are predicting the usual seasonal declines—at least in the better grades.

■

The USDA livestock outlook is conditioned to some degree by what has happened in the recent past. The final figures for 1951 now have been studied by the prognosticators along the Potomac. Generally speaking, say the forecasters, taking a look backward, cattlemen had a better year in 1951 than other producers. Cash receipts for cattle and calves, price control to the contrary notwithstanding, were up a substantial 20 percent over the previous year.

The men who make with the figures say that this gain reflects to some degree "an imbalance", and that some settling in cattle markets ought to be expected.

Probably most cattlemen would disagree, but, anyhow, it's a point of view.

■

What could stockmen and farmers expect if the Republicans, at long last, finally captured the White House in the approaching election?

None of the leading GOP candidates for the nomination can be considered a red-hot authority on agriculture—but most of them are trying hard to fill the breach. Speeches and statements calculated to captivate the farm audience are beginning to roll off the mimeograph machines with regularity.

The Senator from Ohio, Mr. Taft, as is his custom, has comparatively specific ideas on the subject of agriculture as well as other matters. He has been giving livestock special attention.

"One improvement which seems to be very promising for the farmer," he says, "is the deliberately organized expansion of livestock agriculture and the increased sale of animal products to the American people . . . With government assistance, especially in research and education, a determined effort should be made to sell more animal products to the American people.

"If we could increase the sale of animal products by six percent," Taft goes on, "there wouldn't be any surplus grain. Animal products are better food. They are more tasty and more necessary to give completely satisfactory nutrition."

Taft thinks "government minimum price support for any commodity is inconsistent with the free price competitive system". However, he also says that he believes in a price support program "at a reasonable level," just as he believes in a minimum wage.

He favors production controls only "in emergency situations".

■

Gov. Earl Warren of California, another contender for the Republican nomination, as might be expected, takes a position somewhat to the left of Mr. Taft on "the farm problem". However, Mr. Warren also sees price support primarily as a means to protect the farmer, rather than to insure him profits.

"No program which erects a safeguard against farm bankruptcy," says Warren, "needs to be a threat to freedom of enterprise."

The California governor thinks that "any program which helps the farmer stay in business helps our nation," and also that "those of us who insist upon freedom of enterprise . . . contend that the bolstering of our agricultural economy fits snugly into the same pattern through which industry has so often received federal benefits."

■

The GOP candidate who promises the most, although he doesn't go into details as to how it can be done, is the hard-running former governor of Minnesota, Harold E. Stassen. He would provide farmers "full" parity and "without government controls".

As Stassen puts it, "the American people have been handed a line for so long about the necessity for controls that many people who do not like controls are half sold that they are necessary."

■

Nobody in Washington knows for sure what the upshot may be of the foot-and-mouth outbreak in Canada, and whether it is a serious threat to livestock in this country. But researchers and officials are trying hard to rule out the risks.

The outbreak, discovered near Regina, Saskatchewan, is within only about 100 miles of the borders of Montana and North Dakota. The infection is "Type A", according to the Agriculture Department, which is similar to the stubborn variety in Mexico.

To meet the emergency, the U. S. has slapped a tight embargo not only against cattle and beef from Canada, but also against hay, straw, and animal by-products.

Meanwhile, Canadian officials are being cautious in their predictions, saying only that "We believe we can control it."

■

Further congressional investigation of misappropriation of government-stored grain is in the cards. Meanwhile, Agriculture Secretary Brannan, although he is expected to emerge unscathed from the probe, has ceased to charge that its "politics".

In a recent statement, the Secretary pointed out that he really does not mean "to minimize the seriousness of the grain conversion situation," and that "investigations are welcome".

At the same time, the Secretary insists that eventual losses "will not exceed one million dollars and may be much less". This, he adds would be about one-hundredth of one percent of the value of government-purchased commodities moved through warehouses during the past three years.

—o—

LIST RESULTS ON METAL ROOF PAINT TESTS

Results of 15 years of experimenting with metal proof paint have shown which paints are best for making metal roofs last longer, according to A. J. Bell, Michigan State College extension agricultural engineer.

Bell says that of 92 different paints tried out, only six or seven showed much value for metal roofs. Zinc metal paint has stood up the best. It is composed of zinc dust, zinc oxide and oil.

Second best paint proved to be red oxide, which has been used on barns for many years. It should be of high quality if it is to be used successfully, Bell points out. Aluminum ranked third best and was found to have a longer duration if a base or rust-slowing coat was put on first.

Brushing aluminum paint over rust on metal roofs is just a waste of time and money, the experiments showed. Although, steel brushing was formerly recommended, it has since been proven that the life of a paint job is about as long when the rust is swept off with a stiff broom. There isn't enough extra life in the paint to warrant steel brushing.

Solicits Your Attention and Patronage At

The West Virginia State Sale

April 17th *at* Petersburg, W. Va.

GREENBRIER'S ALLOTMENT:

2 Top Bulls—
Sired by GREENBRIER ENVIOUS 5th, and Ready for Service.

10 Heifers—
Bred to GREENBRIER ENVIOUS 5th, GREENBRIER ENVIOUS 32d, PRINCE SUNBEAM 702d and other top bulls.

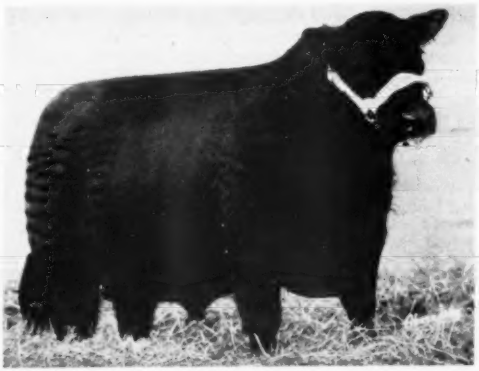

Greenbrier Envious F. 13th

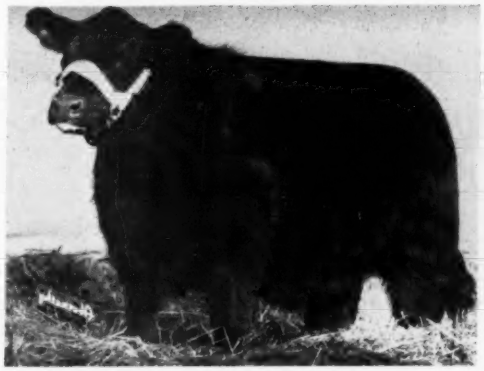

Envia T. of Greenbrier 2d

A Good Consignment of Cattle will be presented by our West Virginia Breeders for Your Consideration. Among them will be Cattle from The Elba, Miss Burgess, Georgina, Blackcap Bessie and other Good Families.

We were the winners of Both Champions in the 1951 State Show and Sale, and also had the High Selling Heifer.

Bulls for sale by private treaty. Accredited. Cattle can go anywhere.

THE LIVESAYS—DOUG and JIM—Herdsmen

GREENBRIER STOCK FARM • 406 E. WASHINGTON • LEWISBURG, WEST VIRGINIA • PHONE 39

H. B. AND HOUSTON B. MOORE JR. · OWNERS

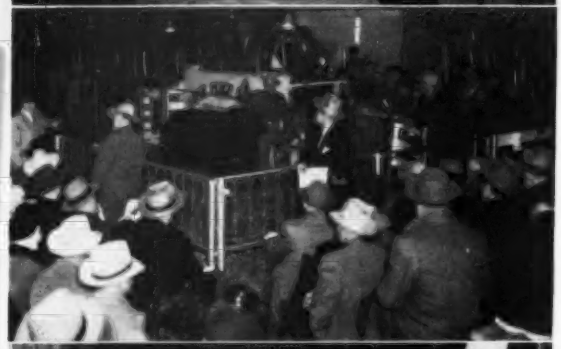

72 Lots went to

DESPITE blowing snow, icy roads and mid-winter blizzard conditions, buyers and bidders gathered from all parts of the nation to make Penney and James 10th Annual Draft Sale one of the greatest sales ever conducted in Missouri. And regardless of this biting wind, pouring snow and glazed ice, which combined forces in an attempt to disrupt sale activity, buyers from nineteen states bid in one of the all-time top averages ever to be established by the breed—an average of $7,004.86 per animal.

Not only did the weather-beaten crowd bring in an outstanding average, but individually they set two great records—and both in one sale. In establishing these records $108,000 was bid—$70,000 for the highest price ever paid for an Angus bull at auction, and $38,000 for the highest price ever paid for any female, any where.

Penney and

The sale was, in itself, a tremendous tribute to the great record established by Eileenmere 487th, famed "wonder bull" of the breed whose untimely death came in March of 1951.

Although records fell by the wayside and excitement ran high, there was disappointment for those who looked forward to greeting J. C. Penney. Mr. Penney, who weather-wise could be thankful for sunny California at the time, was unable to attend the sale at Home Place Farms as he was in San Francisco celebrating his 50th Anniversary since the founding of the first of his 1,621 stores. Activities at the sale, however, were left in the capable hands of his colleague, Orin James.

The inclement weather prevented a pre-sale parade of the animals with buyers needing to inspect pens in several barns in order for a look at the offering. The sale itself was held up an hour in order to accommodate late comers caught in the storm.

As far as records were concerned, first one by the wayside was for Homeplace Eileenmere 115th, a great son of the 487th. This

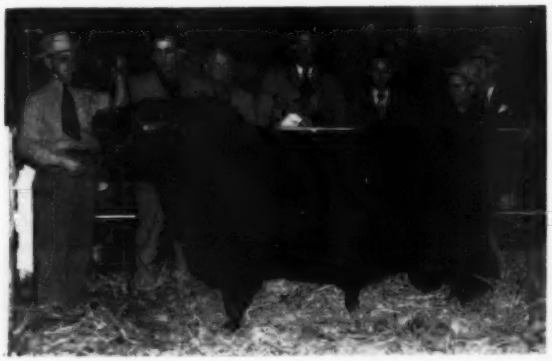

Two New Records Set . . .

Driving snow without, and a smoke filled pavilion due to a burning seat cushion resulted in very few pictures at this record event. Above—some shots in the barns. At right—The New Record Making Bull—Homeplace Eileenmere 115th purchased by R. T. and Mel W. Davis, Wheatridge, Colorado at $70,000.00. R. T. Davis is directly behind the animal at Orin James left. Opposite page—upper right—Howard, Charles and James Taylor, Essex, Missouri and the New Record Female, Homeplace Gammer 5th at $38,000.00. Harl Jackson at hrlter. Lower right—Orin James welcomes the buyers to the farm.

Photos and Story by
GEO. W. VEST

Nineteen States

well-bred bull, a full brother to Homeplace Eileenmere 687th, the bull that was returned to the Home Place at a cost of $50,000, sold to R. T. and Mel W. Davis, Wheatridge, Colorado for $70,000—highest price ever to be paid for an Angus bull at auction.

Topping the females to set a world's record price for any female at auction, was Homeplace Gammer 5th, purchased by Howard, Charles and James Taylor, of Essex, Missouri for $38,000. Bred by the 487th, out of Gammer Glencarnock, she is a full sister to Homeplace Eileenmere 210th that sold to C. V. Whitney Farms for $34,000 in last year's sale.

Second and third top selling bulls were purchased by Hays Ranch, Kerrville, Texas, and the Taylor brothers, respectively. Hays Ranch bought Homeplace Eileenmere 104th, a son of the 487th, for

James Average $7,004.86

$53,000 while Homeplace Eileenmere 268th, also a son of 487th, went to the Taylor brothers for $35,000.

Eileenmere's Erica W. H. F., sired by Homeplace Eileenmere 18th, sold to T. R. Cole & Son, Pascola, Missouri for $15,000, as second highest selling female of the sale. Third highest selling lady was Blackcap Bessie 24th of Wilton, sired by the 487th. She was purchased by Robin Hood Farm, Bixby, Oklahoma, for $10,500.

A total of 72 lots came to $504,350 for the over-all sale average of $7,004.86. The twenty-three bulls brought $291,550 for an average of $12,676.08 while the forty-nine cows sold for a total of $212,800, averaging $4342.85. In comparison with last year's sale, in which sixty-eight lots totaled $341,800, this year's event jumped $2000 in average. Built around the 487th and his sons, this year's sale confirmed the fact again that uniformity combined with top-bred animals continues to show the way for over-all breed improvement.

SUMMARY:

72 Lots	$504,350.00, average	$7004.86
23 Bulls	291,550.00, average	12676.08
49 Cows	212,800.00, average	4342.85
Top 5 Head	211,000.00, average	42200.00
Top 10 Head	274,100.00, average	27410.00
Top 15 Head	318,000.00, average	21200.00
Top 20 Head	350,300.00, average	17515.00

Top Bull—Homeplace Eileenmere 115th 1175460, calved February 16, 1949; sire, Eileenmere 487th 668743; dam, Juanerra's Erica Bates 835854; purchased by R. T. & Mel W. Davis, Wheatridge, Colo. 70000.00

Second Top Bull—Homeplace Eileenmere 104th 1150949, calved September 11, 1948; sire, Eileenmere 487th 668743; dam, Blue Prairie Blackbird 5th 783408; purchased by Hays Ranch, Kerrville, Texas 53000.00

Third Top Bull—Homeplace Eileenmere 268th 1348901, calved September 29, 1950; sire, Eileenmere 487th 668743; dam, Queen Dolly 19th of Ada 727550; purchased by Taylor Bros., Essex, Mo. 35000.00

Black Peer 80th of Angus Valley, by the 105th, the bull we recently purchased to assist the other three herd bulls: WARREN'S MASTER PRINCE 7th, WARREN'S QUALITY PRINCE and WARREN'S SUNBEAM BELL BOY.

We have for sale at this time young bulls from each of the other herd bulls.

W. A. F. Angus Farm Phone 540 R. E. Warren, Owner, Box 391 **Idabel, Oklahoma**

Homeplace Eileenmere 15th

Selling — 3 Granddaughters of Eileenmere 487th

All of these heifers are open.

J. A. Henderson & Son, Danvers, Illinois

Homeplace Eileenmere 65th

Great breeding son of the immortal "487th"

We have an unusually good selection of young bulls for sale now sired by the 65th, and from good dams. Better come by and have a look at them—early. They are the right kind and priced so you can have a grandson of the "487th" sired by one of his great sons.

Visit Our Farms

Meadow Lawn Farms — P. O. Van Meter & Son, Queen City, Missouri

Floyd C. Hocker — Downing, Missouri

Top Cow—Homeplace Gammer 5th 1340482, calved November 16, 1950; sire, Eileenmere 487th 668743; dam, Gammer Glencarnock 746993; purchased by Taylor Bros., Essex, Missouri **38000.00**

Second Top Cow—Eileenmere's Erica W. H. F. 1135748; calved January 3, 1949; sire, Homeplace Eileenmere 18th 978233; dam, Eileenmere's Erica C & W 2d 840-480; purchased by T. R. Cole & Son, Pascola, Missouri **15000.00**

Third Top Cow—Blackcap Bessie 24th of Wilton 1355406, calved April 26, 1950; sire, Eileenmere 487th 668743; dam, Blackcap Bessie 13th of Ada 750642; purchased by Robin Hood Farm, Bixby, Oklahoma **10500.00**

BULLS:

Homeplace Eileenmere 104th 1150949, calved 9-11-48; sire, Eileenmere 487th 668-743; Hays Ranch, Kerrville, Texas 53000.00

Homeplace Eileenmere 115th 1175460, calved 2-16-49; sire, Eileenmere 487th 668-743; R. T. & Mel W. Davis, Wheatridge, Colorado 70000.00

Homeplace Eileenmere 280th 1397153, calved 1-2-51; sire, Eileenmere 487th 668-743; 77 Ranch, Wichita Falls, Texas 14500.00

Homeplace Eileenmere 268th 1348901, calved 9-29-50; sire, Eileenmere 487th 668-743; Taylor Brothers, Essex, Missouri 35000.00

Homeplace Eileenmere 103d 1150937, calved 8-10-48; sire, Eileenmere 487th 668743; L. Krogh, Denver, Colorado 11600.00

Homeplace Eileenmere 237th 1340117, calved 5-21-50; sire, Eileenmere 487th 668-743; Lakeview Farm, Bloomfield, Colo. 11500.00

Homeplace Eileenmere 191st 1264202, calved 1-21-50; sire, Eileenmere 487th 668-743; Gibbet Hill Farms, Groton, Mass. 15000.00

Homeplace Eileenmere 261st 1340465, calved 9-1-50; sire, Eileenmere 999th 890-948; Wesdale Farm, Harrington, Wash. 9200.00

Homeplace Eileenmere 186th 1264185, calved 1-1-50; sire, Eileenmere 999th 890-948; Roger Pearson, Perryton, Texas 5100.00

South Oaks Eileenmere 999th 1227312, calved 7-15-49; sire, Eileenmere 999th 890-948; A. C. Chesher, Littlefield, Texas 5000.00

Homeplace Eileenmere 185th 1263841, calved 12-26-49; sire, Eileenmere 999th 890-948; 77 Ranch, Wichita Falls, Texas 3500.00

Homeplace Eileenmere 205th 1300621, calved 4-6-50; sire, Eileenmere 999th 890-948; A. E. Fowler, Littlefield, Texas 3100.00

Homeplace Eileenmere 999th 120 1232816, calved 5-11-49; sire, Eileenmere 999th 890948; C. V. Peterson, Beloit, Ohio 3500.00

Homeplace Eileenmere 255th 1340138, calved 7-10-50; sire, Eileenmere 999th 890-948; B. C. Cotton, Dry Ridge, Kentucky 6000.00

Homeplace Eileenmere 299th 1407879, calved 1-17-51; sire, Homeplace Eileenmere 999th 35 1150941; Hale Thompson, Eugleville, Missouri 5500.00

Homeplace Eileenmere 305th, calved 1-5-51; sire, Homeplace Eileenmere 52d 1063183; Rally Farms, Millbrook, New York 7500.00

Homeplace Eileenmere 265th 1340471, calved 9-10-50; sire, Homeplace Eileenmere 500th 1068643; Fayette Farms, Washington, C. H., Ohio 3000.00

Homeplace Eileenmere 316th 1311405, calved 5-2-50; sire, Homeplace Eileenmere 218th 1283029; Glen Airy Farm, Versailles, Kentucky 4000.00

Eileenmere 649th of A. C. F. 2d 1246501, calved 3-3-50; sire, Eileenmere 649th 734027; Martin McGuire & Waller, Nelson, Missouri 3500.00

Homeplace Eileenmere 208th 1264206, calved 2-2-50; sire, Homeplace Eileenmere 18th 978233; Jimmy Jones, Parnell, Mo. 6800.00

Homeplace Eileenmere 264th 1340468, calved 3-7-50; sire, Eileenmere 487th 668-743; Annewood Farms, Goshen, Kentucky 8800.00

Homeplace Eileenmere 310th 1397146, calved 5-2-50; sire, Homeplace Eileenmere 49th 1059494; F. W. Rickard, Winchester, Kentucky 3500.00

Blackbird Eileen W. 106th 1212059, calved 5-24-49; sire, Eileenmere 921st 890961; A. C. Chesher, Littlefield, Texas 2950.00

COWS:

Homeplace Gammer 5th 1340482, calved 11-16-50; sire, Eileenmere 487th 668-743; Taylor Brothers, Essex, Missouri 38000.00

Eileenmere's Erica W. H. F. 1135748, calved 1-3-49; sire, Homeplace Eileenmere 18th 978233; T. R. Cole and Son, Pascola, Missouri 15000.00

K. B. Erianna 5th 1187469, calved 5-2-49; sire, Eileenmere 2631st 812285; Keefauver Brothers, Jonesboro, Tennessee 9000.00

Illinimere Chimera 1169985, calved 8-2-49; sire, Prince of Revolution S. 2d 1036104; Hillside Farms, Inc., Washington, Missouri 6000.00

Dixie's Eulima Erica 9th 1323251, calved 7-30-50; sire, Envious Blackcap B. 22d 787-562; Mt. Prospect Farms, Gaithersburg, Maryland 2400.00

Eileenmere Barbara 1220931, calved 9-3-49; sire, Homeplace Eileenmere A. 891-802; J. S. Angus Ranch, Broken Arrow, Oklahoma 2850.00

Homeplace Elberica 16th 1340478, calved 7-16-50; sire, Homeplace Eileenmere 500th 1068643; A. C. Chesher, Littlefield, Texas 3300.00

Homeplace Erica W. B. 1380602, calved 7-13-50; sire, Homeplace Eileenmere S. 102-0116; Walsh Brothers, Beloit, Wisconsin 2000.00

Homeplace Blackcap 72d 1263833, calved 10-28-49; sire, Homeplace Eileenmere 72d 1024491; Shadow Isle Farm, Red Bank, New Jersey 2100.00

Homeplace McH. Barbara 11th 1340460, calved 8-6-50; sire, Homeplace Eileenmere 500th 1068643; Burgess Hills Farm, Cynthiana, Kentucky 2000.00

Homeplace Lady Ida 17th 1300624, calved 4-8-50; sire, Homeplace Eileenmere 49th 1059494; Angus Valley Farms, Tulsa, Oklahoma 2500.00

Homeplace Bell W. B. 1380594, calved 4-22-50; sire, Eileenmere 921st 890961; W. S. Harvey, Earlysville, Virginia 1900.00

Homeplace Ellen W. B. 1439547, calved 5-7-50; sire, Homeplace Eileenmere S. 1020-116; W. S. Harvey, Earlysville, Virginia 2000.00

Homeplace Blackbird W. B. 5th 1380599, calved 6-16-50; sire, Eileenmere 921st 890961; A. C. Chesher, Littlefield, Texas 1800.00

Homeplace Juana W. B. 1380597, calved 5-21-50; sire, Homeplace Eileenmere S. 1020116; Kinloch Farm, Supply, Virginia 2700.00

Homeplace Pride 26th 1264201, calved 1-19-50; sire, Envious Burgess H. 864686; Shadow Isle Farm, Red Bank, New Jersey 1500.00

Homeplace Bal Blackbird 15th 1263839, calved 12-22-49; sire, Envious Burgess H. 864686; Sunset Knoll Farms, Washington, Iowa 2500.00

Homeplace Juanerica 28th 1434032, calved 10-1-49; sire, Envious of Hamilton 823-890; Gulfstream Farms, Ft. Lauderdale, Florida 1950.00

Homeplace Blackcap Bessie 6th 1265494, calved 8-10-49; sire, Eileenmere 999th 890948; Hays Ranch, Kerrville, Texas 7800.00

Homeplace Bumburgess 20th 1340139, calved 7-14-50; sire, Eileenmere 999th 890-948; Runacres Farm, Madison, Conn. 4250.00

Homeplace Erica 15th 1264207, calved 2-3-50; sire, Eileenmere 999th 890948; Wayne Knolls Farm, Marshallville, Ohio 3250.00

Homeplace Eisanerica 47th 1275050, calved 4-1-50; sire, Eileenmere 999th 890948; Harken Farms, Osceola, Iowa 3600.00

Homeplace Bal Blackbird 19th 1340457, calved 7-16-50; sire, Eileenmere 999th 890-948; M & L Ranch, Burnet, Texas 3800.00

Watch for Our Consignment in the Clark County Aberdeen-Angus

"Sound Investment" Sale

April 11th, 1952

Springfield, Ohio

We are offering four heifers. Each one will be bred to one or another of our top bulls.

The Heifers Include:

Springwood's Blackbird K. 5th

Springwood's Blackbird A. 4th

Springwood Acre's Blackbird 6th

Blackwood Springwood Acres 2d

★

Also Get on the Mailing List for Catalogs for our JOINT SALE WITH RALPH and HAROLD FULTON September 26th, 1952

★

In the near future we will give you the details of our joint sale to be held Friday, September 26, 1952 in which we and Mr. Ralph and Harold Fulton will sell over 100 head of outstanding pedigreed cattle. We are really going to SOUND OFF about this event. You can't afford to miss this Ohio 1952 Sale.

★

L. C. Aleshire

Springfield - - Ohio

CERTIFIED 1604 ACCREDITED 16215

Registered Aberdeen-Angus Cattle

Vaccinated Calves

Photographs—Pedigrees—and Prices upon request

VISITORS ALWAYS WELCOME, WHETHER YOU BUY OR JUST COME TO LOOK

Hildene Farm

MANCHESTER, VERMONT

Homeplace Eileenmere 84th

When this was sent to press some three weeks before the sale here at Kirksville "Chariton Valley". We do not know who will be the successful bidders but our cattle will make good or we will—a guarantee we are proud to prove.

Some of the latest private sales are a bull calf sired by Homeplace Eileenmere 84th to Kenneth Redfern, Yarmouth, Iowa. A calf Kenneth would be more than glad to show you.

Also a poppin good bull by 84th to Frank B. Eitel and Sons, Green Castle, Missouri who drove thousands of miles to find.

We have an awful good bull or two by the 84th. Also one or two by Eric that would do for light service a little later. You might drop by and have a look.

Earl ROGERS BROS. Harold

KIRKSVILLE, MISSOURI

Empire Stock Farms....

For Private Sale:

My Herd Bull

Eileenmere W. 237th 940252

Sire: EILEENMERE 85th 470007 ⟶

Dam: BLACKCAP 19th 438070

ONE—20 month old bull—Grandson of 85th

ONE—20 month old bull—Grandson of 500th

SIX—Past yearlings—Grandsons of the 85th

All good, strong, growthy calves. These cattle can be bought below their value.

Elmer M. Potter & Son - - Assumption, Illinois

Homeplace Blackbird 91st 1264208, calved 2-3-50; sire, Eileenmere 999th 890948; Sunset Knoll Farms, Washington, Iowa 3550.00

Happy Acres Queen 2d 1300293, calved 5-2-50; sire, Homeplace Eileenmere 687th 1072281; Dodalfa Farms, Philadelphia, Tennessee 2000.00

Homeplace Enjerica 16th 1264212, calved 2-24-50; sire, Eileenmere 999th 890948; Jim Leonard, Jonesboro, Tennessee 3400.00

Homeplace Eisanerica 45th 1263837, calved 12-7-49; sire, Eileenmere 999th 890948; Ferncliff Farm, Rhinebeck, New York 2400.00

Meadow Lawn Edella V., calved 5-2-50; sire, Homeplace Eileenmere 218th 128-3029; Angus Valley Farms, Tulsa, Okla. 2350.00

Blackcap Bessie 24th of Wilton 1355406, calved 4-26-50; sire, Eileenmere 487th 668743; Robin Hood Farm, Bixby, Okla. 10500.00

Homeplace Burgess 45th 1245888, calved 9-22-49; sire, Eileenmere 999th 809948; French Broad Farms, Bowling Green, Ky. 2800.00

Homeplace Eisanerica 59th 1340127, calved 6-20-50; sire, Eileenmere 999th 890948; Hays Ranch, Kerrville, Texas 3000.00

Homeplace Enjerica 24th 1340132, calved 6-26-50; sire, Eileenmere 999th 890948; Runacres Farm, Madison, Connecticut 9100.00

Homeplace Blackcap 70th 1263824, calved 10-15-49; sire, Eileenmere 999th 890948; Hays Ranch, Kerrville, Texas 2200.00

Homeplace Blackbird W. B. 4th 1380598, calved 5-31-50; sire, Homeplace Eileenmere S. 1020116; Perry Philips, Columbia, Missouri 1750.00

Homeplace Pride 30th 1340118, calved 5-22-50; sire, Eileenmere 999th 890948; Kinloch Farm, Supply, Virginia 3750.00

Homeplace Bal Blackbird 10th 1245881, calved 9-6-49; sire, Homeplace Eileenmere 72d 1024491; A. C. Chesher, Littlefield, Texas 2100.00

Homeplace Eisanerica 35th 1245883, calved 9-10-49; sire, Envious of Hamilton 823890; Jim Leonard, Jonesboro, Tenn. 1700.00

Winn-Larr Blackcap Bessie 1365814, calved 3-10-50; sire, Grenadier 25th of Lakewood 1150855; Al Gorgius, Fall River, Kansas 4500.00

Homeplace Blackcap 73d 1300614, calved 4-3-50; sire, Eileenmere 999th 890948; Jefferson Farms, Butler, Pennsylvania 5000.00

Homeplace Betty Eileen 1380595, calved 5-1-50; sire, Homeplace Eileenmere S. 102-0116; Roy Miller, Columbia, Missouri 1650.00

Homeplace Blackbird W. B. 3d 1380601, calved 6-17-50;; sire, Homeplace Eileenmere S. 1020116; Glen Airy Farms, Versailles, Kentucky 1850.00

Homeplace Burgess 23d 1175459, calved 2-14-49; sire, Eileenmere 999th 890948; C. V. Whitney Farms, Lexington, Kentucky 6000.00

Homeplace Elberica 14th 1340106, calved 4-20-50; sire, Homeplace Eileenmere 49th 1059494; Kinloch Farm, Supply, Virginia 2650.00

J Bar A Miss Burgess Beauty 1357021, calved 12-12-50; sire, Homeplace Eileenmere 999th 35 1150941; Runacres Farm, Madison, Connecticut 4500.00

Homeplace Enjerica 28th 1340477, calved 9-26-50; sire, Homeplace Eileenmere 52d 1063183, Harken Farms, Osceola, Iowa 4000.00

Homeplace Blackcap 86th 1407866, calved 1-7-51; sire, Homeplace Eileenmere 52d 1063183; Simon Angus Farm, Madison, Kansas 2200.00

Homeplace Eisanerica 55th 1407862, calved 1-5-51; sire, Homeplace Eileenmere 52d 1063183; B. A. Dye, Wyanet, Illinois 1650.00

Homeplace Blackbird 111th 1340474, calved 9-13-50; sire, Homeplace Eileenmere 500th 1068643; Pagemere Farms, Clarinda, Iowa 3550.00

Homeplace Enjerica 25th 1340469, calved 9-7-50; sire, Homeplace Eileenmere 49th 1059494; W. A. English & Son, Wiggins, Colorado 2450.00

"Pulls Far Easier for Its Great Capacity

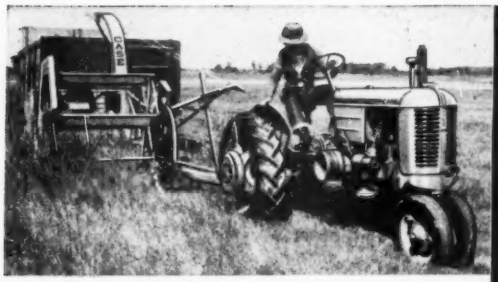

One base machine with three interchangeable units harvests row crops, standing hay, windrowed hay or straw. Engine attachment available at extra cost. Cutter-bar unit saves mowing and raking.

...CAN'T BEAT THE CASE FORAGE HARVESTER IN DOWN CORN"

"I did a lot of looking around at forage harvesters," writes Bill Pobuda from Minnesota. "I wanted the best. Had four makes demonstrated on my farm—found Case was best of all. It pulls far easier than the others for its great capacity. My 2-plow tractor pulls it in third gear most of the time regardless of how thick the corn is. It does a wonderful job . . . easy to handle . . . you can't possibly beat the Case in down corn . . . the Case forage harvester is absolutely the best on the market."

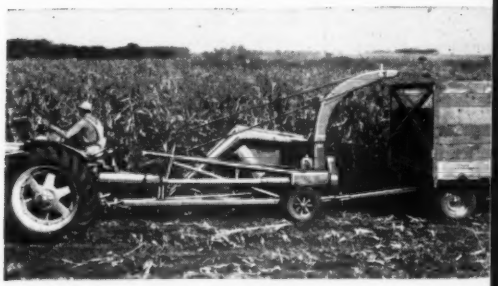

Pulls light—big capacity with 2-plow tractors. New short delivery pipe is convenient, compact (regular equipment). Will load wagon trailed behind or truck alongside. Row-crop unit saves lodged stalks.

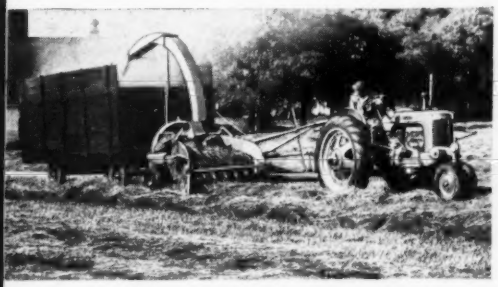

Windrow pick-up unit works clean in straw and in green, wilted, or cured hay. Long delivery pipe is optional equipment. A long-cut hay machine will be available in 1951. Ask your Case dealer about it.

No need to shut down the field harvester to wait on this blower. Plenty of capacity to keep ahead. Handles silage, grain, chopped hay and straw. Hopper swings up so you can pull loads into position without backing. Variable - speed ratchet (extra equipment) automatically unloads sliding-front wagons. Visit your Case dealer now — look over the Case Field Forage Harvester with its three interchangeable crop - gathering units. And check into the Case Forage Blower, too.

TEAR OUT—SEND FOR FREE FOLDERS

For latest illustrated folders, mark machines that interest you—write in margin any others you need. J. I. Case Co., Dept. D-10, Racine, Wis.

- ☐ Forage Harvester
- ☐ Forage Blower
- ☐ Hammer Mills
- ☐ Automatic Baler
- ☐ Tractor Mowers
- ☐ Side Rake

NAME _____

POSTOFFICE _____

RFD _____ STATE _____

In Memoriam

We are extremely sorry to announce that Dr. John Ashton, whose recent stories appearing in the Journal had attracted wide interest, passed away on February 28th in a hospital at Bryan, Texas. He had been ill for sometime and his passing takes a colorful and able writer, a student of breed history and a fine and cherished friend of many in the livestock field. The notice of his death arrived in our hands on March 13th and was forwarded by Mr. J. C. Miller, head of the Animal Husbandry Department, Agricultural and Mechanical College, Texas, who knew that Dr. Ashton had been writing a series of articles for this publication.

Dr. Ashton was a native of England and considered an International authority on breeds of horses and cattle. He held degrees from both A. & M. of Texas as well as Missouri University. He went to the Texas College in 1937 as associate professor of agricultural journalism, retired in 1946 to write a history of the livestock industry of the southwest.

Dr. Ashton had traveled widely, his latest trip being to Europe in 1951 where he studied cattle and sheep breeds in France, British Isles, Belgium, Holland and Switzerland and the agricultural and livestock conditions of those countries. This tour was under the auspices of the United States Department of Agriculture.

DR. JOHN ASHTON

Widely known as a poet and writer he at one time edited a farm magazine in the Rio Grande Valley. His interesting writings concerning the Aberdeen-Angus herds he visited were appearing in the Journal and prepared especially for this publication. He was also writing about other breeds for some of the other livestock publications. Since we did not have the complete series in our hands the article in this issue will be the climax of the series and we are certain that all our readers have enjoyed the articles and that all join us in our deep regret of the passing of so capable a writer, whose articles carried the authority of a competent judge of livestock, and were very entertaining as well as informative.

We are offering two bulls and four vaccinated heifers all sired by our great herd bull, Prince Sunbeam 46th in the

Maryland Group Sale

Saturday, April 12, Frederick, Md.

The Bulls:

BAR PRINCE 3d of WILMAE 1356735

A son of Prince Sunbeam 46th. This is a strong-backed, heavy-quartered, good-headed and heavy-boned bull.

BLACK PRINCE 2d of WILMAE 1356755

This is one of the good younger sons of Prince Sunbeam 46th. Good-headed, short-legged individual; very pliable in the hide, possessing good bone quality.

The Heifers:

BLACKCAP of WILMAE 43d 1356738

This is a very nice Blackcap heifer. Her mother is one of the good, typy cows in our herd. Bred to Blackcap Bandolier S. 5th.

MINEVAR of WILMAE 3d 1395259

A very good type heifer. She will develop into a good brood cow. A daughter of the 46th. Bred to Blackcap Bandolier S. 5th.

MIGNONNE of WILMAE 15th 1395254

One of the more popular families, having been good producers in many herds, and also in ours. A daughter of the 46th. Bred to Blackcap Bandolier S. 5th.

BLACKCAP BRIDE of WILMAE 12th 1356743

This is a nicely bred Blackcap heifer. Her mother was in our show string a few years back. A daughter of the 46th. Bred to Blackcap Bandoleir S. 5th.

WILMAE FARM
MONKTON, MARYLAND

Write for free Pamphlet on the Wilmae Herd.
WM. F. SCHLUDERBERG
Owner

Farm is located 12 miles North of Towson on the Jarrettsville Road.
LOREN CONNER
Manager

FRAN AND FRED WIERDSMA

CRESTFIELD FARM

HOPEWELL, N. J.

ELIZABETH and GEORGE COLEMAN announce with pride and regret the sale of the Sky Farm herd in its entirety to M & L Ranch of Burnet, Texas. Pride that the herd was bought and will be kept intact, and regret that we, personally, will not be in this interesting business. We certainly want to take this means to extend our best wishes for great success to

Messrs. Murchison & Ljungdahl, owners of M & L Ranch

THE SKY FARM herd has not been hurriedly assembled. We have had much helpful advice in our selection and purchase of the cows that make up the herd. These cows, and the herd, in fact, are a working, profitable herd of registered Aberdeen-Angus. They will make a good investment for M & L Ranch.

WE ARE especially happy that Mr. A. O. Powell, who has been with us and in charge of the herd for several years, goes with the herd to Texas. Mr. Powell has always performed in a most workmanlike manner—we have always enjoyed working with him, and we know that he will prove a real asset to the new owners.

WE ARE really not out of the business, though, for we are much interested in Aberdeen-Angus. After all, the Coleman Trust is the sole owner of C. T. Ranch, here at Miami, Oklahoma. Elizabeth and George Coleman, the latter, one of the trustees of that trust, will watch the herd with interest and will, naturally, look forward to seeing the herd at C. T. Ranch, grow, and improve. Under the supervision of Mr. Mel K. Hutt, we know that the C. T. Ranch herd will one day be ranked among the leaders of the breed. Many JOURNAL readers know Mr. Hutt, and we want to take this opportunity to express ourselves that visitors will always be welcome at C. T. Ranch, whenever they are in the vicinity of Miami, Oklahoma.

Elizabeth and George L. Coleman

Gilnockie's 1952

Monday, April 21st Sale to be at

Featuring the Get and Service of the "Type Setter"!

The "TYPE SETTER"—so called because he so definitely stamps his Get with the qualities that make the breed great. Your judgment of his Get in our sale will depend on how honestly his Get earns him the title, the "TYPE SETTER". Nineteen head sired by the "TYPE SETTER" sell. Three Sons and sixteen Daughters. One son, Black Peer 27th of Gilnockie is better today than "7th" was when we bought him—"27th" could easily out do his own sire. His daughters are remarkably uniform and are proving great producers. His sons in service are proving him to be prepotent. April 21st, 1952 is the day when you can get his service and his top get.

Black Peer 7th of Angus Valley 914885

Sire: Prince Sunbeam 105th 754582	Prince Sunbeam 29th	Black Prince of Sunbeam	Black Peer of St. Albans
			Pride 17th of Sunbeam
		Erica Marie of Sunbeam	Revolution 81st
			Erica Marie 9th
	Queen Peerless S. B.	Black Peer of St. Albans	Eric Revolution
			Blackcap Glencarnock 8th
		Queen of Sunbeam	Eston of Elm Hill
			Glen Avon Queen 2d
Dam: Angus Valley Hilda Blackcap 712072	Esquire 21st of Lonjac	Esquire of Burdulse	Revolution of Page 42d
			Elba 3d of Strathmore
		Blackbird Quality of Lonjac	General 6th of Page
			Blackbird Quality E. P.
	Andolot Hilda Blackcap	Glencarnock Buxom	Earl Eric Glencarnock 2d
			Buxom Maid Glencarnock 3d
		Blackcap 26th of Page	Evazus of Ballindalloch
			Blackcap Hilda of Page

For Catalogs, Write:
DAVE CANNING
Sale Manager
P. O. Box 196
Charlottesville, Virginia
Telephone: 3—3014

Gilnockie "The Home of the Type

"Sale of the Peers"

the farm, near Haywood, Virginia

Special Attraction—The "Type Setter's" Foremost Son Sells!

"HAPPY", as Black Peer 27th of Gilnockie, has been nicknamed at the farm has the type of his sire, the breediness of "105th", the thickness of the Bell Boys and the quality of the Epponians. We doubt if any better bull will be offered at auction or at private treaty this year. The picture is strictly unfair to the excellence of the calf. "Happy" is being offered for two reasons. First, as a sale attraction and second, and of most importance, to satisfy the requests of many, who having seen him, have expressed their desire to buy him. We feel sure that "Happy" will add much to the sale and will prove his prepotency wherever he may go.

Black Peer 27th of Gilnockie 1449144

Sire: Black Peer 7th of Angus Valley 914865	Prince Sunbeam 105th	Prince Sunbeam 29th	Black Prince of Sunbeam
			Erica Marie of Sunbeam
		Queen Peeress S. B.	Black Peer of St. Albans
			Queen of Sunbeam
	Angus Valley Hilda Blackcap	Esquire 21st of Lonjac	Esquire of Bordulac
			Blackbird Quality of Lonjac
		Andelot Hilda Blackcap	Glencarnock Buxton
			Blackcap 23th of Page
Dam: Plantation 7th of Gilnockie 1001870	Bell Boy G. 10th	Bell Boy A. 12th	Bell Boy A.
			Blackbird Lady H. D.
		Bunting of Crest Hill	Captain Bligh of Wickwire
			Rally Blackbird 5th
	Modora of Gilnockie	Protector of Broadview	Epponian 8th of Rosemere
			Carlene Bell of Wickwire
		Plantation Blossom 2d	Woodlawn Hero
			Plantation Blossom

HARVEY CORNWELL
Farm Manager
Haywood, Virginia
Telephone:
Crigleresville 242

Setting Peers" **Haywood, Virginia**

Gilnockie's 1952

Monday, April 21st Sale to be at

Gilnockie Missie 3d — One of the "Type Setter's" Daughters Selling!

GILNOCKIE MISSIE 3d—A new Family? No, for she traces back to volume one in the Herd Books to a Scotch bred cow, Missy of Kildrummy. Yet, new, for from a cow that we are calling Gilnockie Missy we have had several very good calves. We call them Gilnockie Missies—they're definitely on the way up in popularity, for they are all of show type and all excellent producers. A full sister was a Grand Champion at the Atlantic Rural, so was the dam and so was this heifer. Her sister sold at $5,300.00—we think this one is even better. We sell her open so the buyer may show her at Chicago.

Gilnockie Missie 3d 1275336 A Gilnockie Missie

Sire: Black Peer A. V. 7th 914885	Prince Sunbeam 106th	Prince Sunbeam 29th	Black Prince of Sunbeam
			Erica Marie of Sunbeam
		Queen Peerqua S. B.	Black Peer of St. Albans
			Queen of Sunbeam
	Angus Valley Hilda Blackcap	Esquire 21st of Lonjac	Esquire of Bordulac
			Blackbird Quality of Lonjac
		Andalet Hilda Blackcap	Glencarnock Buxton
			Blackcap 25th of Page
Dam: Black Pansy of Gilnockie 967715	Epponian of Gilnockie	Protestor of Broadview	Epponian 8th of Rosemere
			Garlene Bell of Wickwire
		Schwarzekuh 7th	Juor of Page
			Lady Nonegay 77th
	Formanigra 6th	Blackcap Banker	Bandolier of Anoka
			Blackcap Quality
		Princess Erebus 5th	Juor of Page
			Black Pansy 2d

For Catalogs, Write:
DAVE CANNING
Sale Manager
P. O. Box 196
Charlottesville, Virginia
Telephone: 3—3044

Gilnockie "The Home of the Type

"Sale of the Peers"

the farm, near Haywood, Virginia

Featuring the Service of Black Peer 66th of Angus Valley!

BLACK PEER 66th of ANGUS VALLEY has not yet won his spurs as a "Type Setter", but judging from young calves, he will certainly be an excellent investment for Gilnockie. Through his Get we expect to intensify the Prepotent Blood of "105th", get the great hide and hair of Eileenmere 85th, and the great character of the Ballindalloch Blackeyes, a very good strain of the Ballindalloch Blackbirds. "66th" has about as good a pedigree as we could write—and, individually, well, we're fortunate to have purchased him when we did, as a youngster, rather than now, for he has improved wonderfully for us.

Black Peer 66th of Angus Valley 1217207

A Ballindalloch Blackeyes Blackbird

Sire: Prince Sunbeam 105th 784382	★Prince Sunbeam 29th	★★Black Prince of Sunbeam	★★★Black Peer of St. Albans
			★Pride 17th of Sunbeam
		Erica Marie of Sunbeam	Revolution 81st
			Erica Marie 9th
	Queen Pearose S. B.	★★★Black Peer of St. Albans	★Erie Revolution
			★Blackcap Glencarnock 86th
		Queen of Sunbeam	Eston of Elm Hill
			Glen Avon Queen 2d
Dam: Blackbird Empress 50th 947764	★★★Eileenmere 85th	★Eileenmere 32d	★★Eileenmere 15th
			Blackbird Girl 7th
		★Enchantrene	Shady Brook Elwood
			Elmland Erica A. 7th
	Black Empress 3d of Wilton	Wiltonian 2d	Wiltonian
			Wyanet Blackcap
		Blackeyes 3d of Bordulac	Blackbird Bandolier of Page 2d
			Blackeyes of Bordulac

HARVEY CORNWELL
Farm Manager
Haywood, Virginia
Telephone:
Crigiersville 242

Setting Peers" **Haywood, Virginia**

2 Sons and 2 Grandsons of the "Type Setter" Selling!

BLACK PEER 20th of GILNOCKIE
A May 4th, 1950 son of Black Peer 7th of Angus Valley, our "Type Setter" herd sire.

5
"Type Setter"
Bulls

BLACK PEER 23d of GILNOCKIE
Another "Type Setter" son, calved September 1, 1950. Now ready for service.

Gilnockie's 1952

Monday, April 21st Sale to be at

BLACK PEER 24th of GILNOCKIE
A grandson of the "Type Setter". A September 13, 1950 bull, also ready for service.

5
"Type Setter"
Bulls

BLACK PEER 25th of GILNOCKIE
A January 3, 1951 grandson of the "Type Setter", a half brother to the bull at the left.

Attend the Red Gate and Le Baron Sales on April 18th and 19th.

Gilnockie "The Home of the Type

3 by the "Type Setter" Many are Selling Bred to "66th"

BARBARA 2d of GILNOCKIE

A May 7th, 1950 heifer from a daughter of the "Type Setter". Sells bred to "Black Peer 66th".

45 "Type Setter" Females

GILNOCKIE ABERDEEN

A September 1950 daughter of the "Type Setter". Note the Uniformity, and the Style.

"Sale of the Peers"

the farm, near Haywood, Virginia

BLACKBIRD 25th of GILNOCKIE

Another "Type Setter" heifer dropped in October of 1950. One of the top show heifers.

45 "Type Setter" Females

GILNOCKIE EISA ERICA 10th

The thickest daughter we are selling sired by the "Type Setter". A splendid heifer.

Write Dave Canning, Sale Mgr., P. O. Box 196, Charlottesville, Va., for Catalogs.

Setting Peers" **Haywood, Virginia**

Prime Angus Steer is "Sir Loin" at WSC Banquet

The loin of this prime Angus steer was dubbed "Sir Loin" at a re-enactment of the "Knighting of the Loin" ceremony held at the annual Student-Stockmen banquet at Washington State college. Pictured, left to right, are: Dave Foster, beef cattle herdsman at the college; Frank Luzny, Seattle, president of the Lariat Club, sponsoring organization; Dick Moser, Colton, who played the part of King Charles II, originator of the knighting ceremony; Dr. M. E. Ensminger, chairman of the animal husbandry department; Dr. R. E. Christian, assistant professor of animal husbandry; and Keith Smith, Odessa, who was banquet toastmaster.

Stockmen who attended the annual Student-Stockmen Banquet at Washington State College, Pullman, Washington, scheduled February 16, were treated to a re-enactment of an ancient ceremony—the "Knighting of the Loin."

The ceremony dates back to King Charles II, of England, who was so impressed with a platter of beef that was served at one of his feasts that he arose, and with great ceremony, touched his sword to the steaming platter, and said:

"A noble joint! It shall have a title. Loin, I dub thee Knight. Henceforth thou shall be Sir Loin."

"Sir Loin" at the banquet, incidentally, was the loin of a prime Aberdeen-Angus steer fed under the watchful eye of Dave Foster, beef cattle herdsman at Washington State College.

The banquet, under the sponsorship of the Lariat Club, an animal husbandry department student organization, is held yearly to afford students and stockmen of the region to become better acquainted.

Students who won honors and awards during the past year were recognized—including Edwin Phillips, Pomona, California, who won a trip to the International Livestock Exposition in Chicago in November in the Swift and Company's national essay contest.

Washington State College's six winners (out of the top 20) in the nationwide Saddle and Sirloin essay contest were also recognized. According to national placing they are: fourth, Pat O'Dell, Selah; sixth, John Sater, North Bend; tenth, Frank Luzny, Seattle; eleventh, Tom Quann, Hartline; sixteenth, Jim Yocum, College Alaska; and nineteenth, Elwood Corulli, Wenatchee. Toastmaster for the evening was Keith Smith, Odessa.

—o—

RALPH MAY TO MANAGE SOUTH DAKOTA HERD OF REGISTERED ANGUS

Effective March 1, Ralph May, who has been director of agricultural relations for Wilson and Company of Chicago since December 1943, will become manager of the registered Aberdeen-Angus herd of Jennings Brothers of Highmore and Miller, South Dakota.

May is well-known in livestock circles. He is a native of Kiowa County, Oklahoma, where he was active as a youth in 4-H Club work. He attended Panhandle A. & M. College at Goodwell and later obtained his B. S. degree in animal husbandry at Oklahoma A. & M. College, Stillwater, where he was a member of the livestock judging team.

In 1938 he became a graduate assistant at Michigan State College, East Lansing, finishing work toward a Master's degree in animal breeding in 1940. Following graduation, he joined the Michigan Extension Ser-

Good Fellowship Farm

Our cow herd consists of Gammers, Fannie Bess, Georginas, Gilts, Maid of Bummers, Edellas, Blackcap Marjories, etc.

WE WELCOME VISITORS

Mr. and Mrs. Charles F. Eck, Owners

LEROY ALDERTON, Herdsman

Towson 4, Maryland

NO OTHER MACHINE FOR THE SAME PURPOSE COMPARES

With the Allen Grain Buster

BETTER BUILT — LOWER PRICED.

Cracks or crimps all grains with cylinders of hardened steel.

NOT PLATED BUT HARDENED STEEL.

Greater digestibility produces greater gains—less waste—cuts feed cost. No powder. No flour.

Used and recommended by greatest breeders and showmen in the country in fitting show cattle.

Large capacity—Low power.

Sixty bushels corn per hour with one horsepower motor.

Larger capacity with larger motor.

Lever changes from fine to coarse or adjusts for different grains. No tools required.

A rugged, heavy-duty, precision machine—ball bearing construction, magnetic hopper for removing nails, etc.

Write for list of nationally known users.

Allen Engineering Co.

Write for a free pamphlet and prices.

463 YORK STREET DETROIT 2, MICHIGAN

Spend less time treating sick animals!

Avoid death and weight losses

Use fast-acting, time-proved, low-cost

Sulmet*

SULFAMETHAZINE *Lederle*

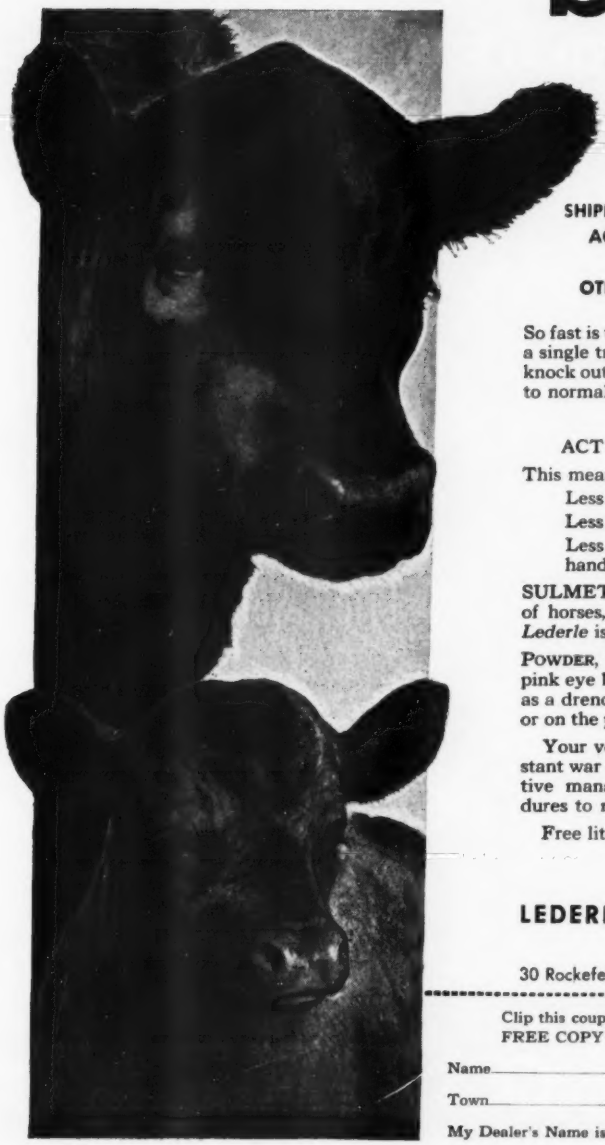

Easy-to-give, effective with once-a-day treatment against

SHIPPING FEVER · FOOT ROT · CALF DIPHTHERIA
ACUTE MASTITIS · METRITIS · CALF SCOURS
BACILLARY ENTERITIS
OTHER BACTERIAL DISEASES and COCCIDIOSIS

So fast is the action of SULMET Sulfamethazine *Lederle*, a single treatment given promptly is usually sufficient to knock out bacterial infections and bring sick animals back to normal feeding.

DON'T WAIT –
ACT AT THE FIRST SIGN OF ILLNESS!

This means:

Less loss of weight and stunting.
Less time required for treating animals.
Less irritation to sick animals from repeated handling.

SULMET is also effective against many common diseases of horses, swine and sheep. SULMET Sulfamethazine *Lederle* is available in 6 dosage forms:

POWDER, TABLETS, OBLETS*, TINTED EMULSION (for pink eye bacterial infections), SOLUTION 12.5% (for use as a drench, if desired), and INJECTABLE SOLUTION (by, or on the prescription of, a veterinarian).

Your veterinarian is your dependable ally in the constant war against disease. Consult him for the most effective management practices and disease-control procedures to meet your individual needs.

Free literature gladly sent upon request.

*Reg. U. S. Pat. Off.

Animal Industry Section

LEDERLE LABORATORIES DIVISION

AMERICAN Cyanamid COMPANY

30 Rockefeller Plaza New York 20, N. Y.

Clip this coupon and send to us at the address above for your FREE COPY of "COMMON DISEASES OF LIVESTOCK."

Name_____ Address_____

Town_____ County_____ State_____

My Dealer's Name is_____ Town_____

A Date to Remember! - Thursday, May 8th,

May 8th — Elko Bell's First

At Elko Bell Farm

8 Grandsons of "Prince Eric" Sell

Featuring the Top Get of →

25 Granddaughters of "Prince Eric" Sell

8 Prepotent Sons-18 Top Daughters →

CLIFFORD E. SMITH
Owner

Elko Bell Farm

1952 - The Place to Be - Elko Bell Farm

Production Sale — 1952

Frankfort, Kentucky

Burgess Eric 10th 943346

BY PRINCE ERIC of SUNBEAM

For Catalogs, Address:
J. B. McCORKLE, Sale Manager, Suite 3500, A. I. U. Bldg.
50 West Broad Street, Columbus 15, Ohio

Frankfort, Ky.

CLYDE M. RICHARDSON
Farm Superintendent.
TOM COX, (on leave while serving in the United States Navy), Cattle Superintendent.
JOE HUTCHISON, Herdsman.

25 Granddaughters of "Prince Eric" Sell

ELKO BELL'S FIRST

The Top

Burgess

We Will Also Feature

Including

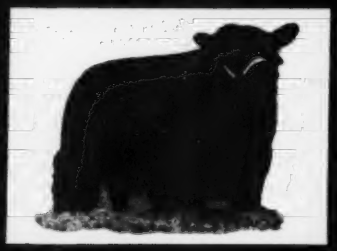

PRINCE ERIC ELKO BELL 3d
1314471

SIRE: Burgess Eric 10th 9[illegible]

DAM: Blackcap McIlroy 7th of K. U. 278741

A Top Young Bull

Note the type, the thickness, the quality, the depth, the "Prince Eric" type. An individual of which we are very proud, one we feel will prove prepotent in our herd. We are sure that he is "Certified Seed"—see him sale day.

THURSDAY, MAY 8, 1952

For "Certified Seed" Stock

CLIFFORD E

9 Top Young Bulls

Attend this Sale Circuit:

May 7th—Great Meadows.....Lexington, Kentucky
MAY 8th—ELKO BELL FARM.....FRANKFORT, KENTUCKY
May 9th—Kentucky Breeders.....Lexington, Kentucky
May 10th—C. V. Whitney Farms.....Lexington, Kentucky

PRODUCTION SALE

8 Top Grandsons of "Prince Eric" Sell

Get of

Eric 10th

the Service of Top Bulls

★Prince Eric of Sunbeam 741659	★Prince Sunbeam 29th 625408	★★Black Prince of Sunbeam
	Eric Emperor 6th of Sunbeam 625414	Eriona Mario of Sunbeam
Miss Burgess B. 14th 596400	★★★Envious Blackcap B. 6th 484417	Bess Kriss of of Sunbeam
	Miss Burgess B. 4th 484423	★★★Envious Marshall 2d
Handwickmere 32d 632581	Princemere 34th 484821	★Blackcap Lassie B. 9th
	Blackcap Tolan 60th 428766	★★★Envious Marshall 2d
	Ellcymere 381st 389534	Maid of Rose Hill 441805
Blackcap McHenry 4th of K. C. 580714	Blackcap McHenry 2d of K. C. 591046	Princemere 20th 428526
		★★Pride of Rosemere 67th
		★Ellcymere 52d 428972
		Blackcap Tolan 20th 429561
		★★★Ellcymere 85th
		Blackcap Tolan 19th 428970
		Blackcap R. T. W. 438871
		Bikep McHenry of W. 4th

A Well Bred Bull

Surely, the fact is known that Burgess Eric 10th is a most well bred bull, his calves prove him prepotent and they should be because of "Prince Eric". The dam a Tolan, Rosemere bred McHenry Blackcap is also bred right and should be another reason for the worth of this youngster.

Come to Elko Bell Farm

MITH, Owner

FRANKFORT, KENTUCKY

61 Bred and Open Heifers

Please Write for Catalogs, Address:
J. B. McCORKLE, Sale Manager
Suite 3500, A. I. U. Building
50 West Broad Street, Columbus 15, Ohio

Grenadier of Elko Bell 105th

Elko Bell Prince Eric

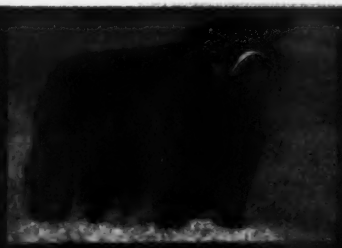
Prince Eric Elko Bell 17th

Prince Eric Elko Bell 5th

Prince Eric Elko Bell 19th

Prince Eric Elko Bell 10th

Prince Eric Elko Bell 15th

All of these Bulls and All

May 8th—Elko Bell's First

At Elko Bell Farm

9 Prepotently Bred Bulls—61 Well Bred Females

Prince Eric Elko Bell 9th

A Ballindalloch Georgina

A Ballindalloch Georgina

Prince Eric Elko Bell 18th

A Ballindalloch Georgina

A Pride of Aberdeen

A Pride of Aberdeen

A Pride of Aberdeen

A Finlarig Elba

A Finlarig Elba

A Juana Erica

A Witch of Endor

of these Females are Selling

Production Sale——1952

Frankfort, Kentucky

. . . See the Four Pages preceding this Spread

An Eisa Trojan Erica

A Bandy Maid Miss Burgess

A Judy Blackcap

A Buxom Maid Miss Burgess

A Rosemere Queen Mother

A McHenry Blackcap

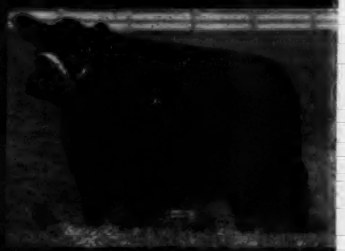

A Miss Burgess

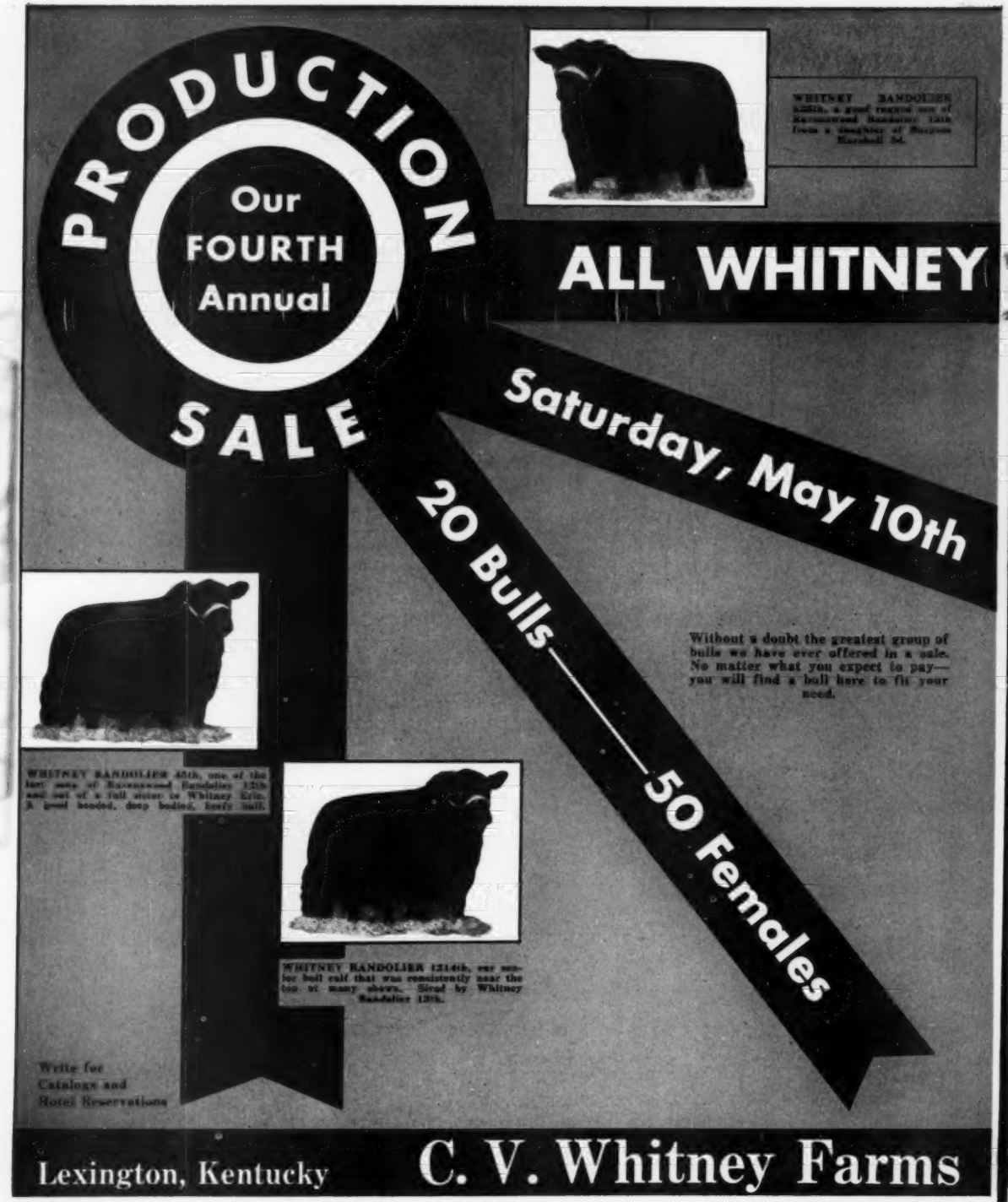
PRODUCTION
Our
FOURTH
Annual
SALE
WHITNEY BANDOLIER
ALL WHITNEY
Saturday, May 10th
20 Bulls——50 Females
Without a doubt the greatest group of bulls we have ever offered in a sale. No matter what you expect to pay—you will find a bull here to fit your need.
WHITNEY BANDOLIER 45th, one of the last sons of Ravenswood Bandolier 12th and out of a full sister to Whitney Eric. A good headed, deep bodied, beefy bull.
WHITNEY BANDOLIER 12146th, our senior bull calf that was consistently near the top at many shows. Sired by Whitney Bandolier 13th.
Write for Catalogue and Hotel Reservations
Lexington, Kentucky
C. V. Whitney Farms

WHITNEY BANDOLIER 519th, the 2d prize summer yearling bull at the 1951 Tennessee State Fair. A real Senior Yearling Show Prospect by the "12th".

WHITNEY BANDOLIER 518th, a son of the "12th", who was the leading sire of bull at the 1950 Futurity.

BRED——ALL SELL

They Sell

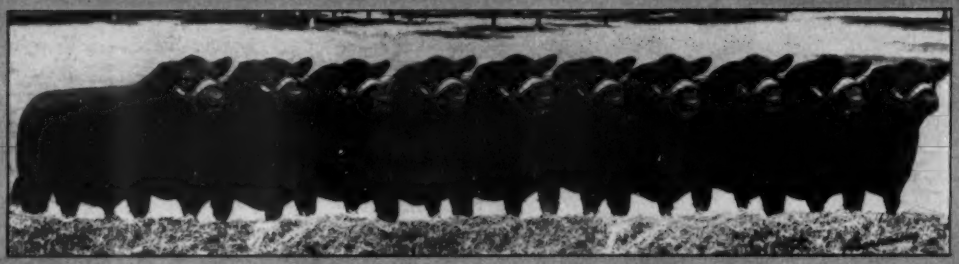

★ 1st Prize Junior Bull calf at the 1951 Eastern National and 2d at the International.
★ 1st Prize Summer Yearling bull at the 1950 Maryland State Fair.
★ The Reserve Senior Champion Bull at the 1951 Eastern National.
★ 1st Prize Junior Bull calf at the 1950 Eastern States Exposition.
★ 1st Prize Group of three bulls at the 1951 Eastern National.
★ 1st Prize Group of five bulls at the 1951 Eastern National.

at Lexington, Kentucky

The females represent the breed's finest productive families, including: BLACKCAP BESSIE, MIGNONNE, BARBAROSA, JUANA ERICA, JILT, LADY IDA, PRIMROSE, KARAMA, HEROINE and MISS BURGESS.

Attend This Sale Circuit

May 7th—Great Meadows ..... Lexington, Kentucky
May 8th—Elks Bell Farms ..... Frankfort, Kentucky
May 9th—Kentucky State Sale ..... Lexington, Kentucky
MAY 10th—C. V. WHITNEY FARMS ... LEXINGTON, KENTUCKY

IVOR BALDING, Manager
BEN HAINES and LEE LEACHMAN, Herdsmen

C. V. Whitney Farms Old Westbury, New York

They Sell

Our FOURTH Annual

1st PRIZE JUNIOR GET OF SIRE AT 1951 EASTERN NATIONAL—SIRED BY WHITNEY BANDOLIER 13th. Left to Right: WHITNEY BANDOLIER 1320th, 1st prize Junior Bull calf at Eastern National and 2d at the International; WHITNEY ELBA 35th, 4th prize Junior Heifer Calf at Eastern National; WHITNEY BARBAROSA 6th, 2d prize Junior Heifer Calf at the National Angus Show.

WHITNEY BLACKCAP BESSIE 2d

The only Bessie in the country sired by RAVENSWOOD BANDOLIER 13th . . . Selling safe in calf to Homeplace Eileenmere 210th.

HOMEPLACE EILEENMERE 210th

His first calves have arrived! They're great—we are sure you'll want to see them. 25 HEIFERS GUARANTEED SAFE IN CALF to HOMEPLACE EILEENMERE 210th . . . SELL.

Production Sale

20 BULLS

WHITNEY BRED

Write for Catalog

C. V. Whitney Farms

IVOR BALDING, Manager

WHITNEY RUTH ELBA 2nd, a daughter of Ravenswood Bandolier 12th out of a daughter of Black Prince Sunbeam. Bred to Homeplace Eliosmere 210th.

Saturday May 10th

They Sell!

WHITNEY MISS BURGESS 30th, a double bred granddaughter of Ravenswood Bandolier 12th. Bred to Homeplace Eliosmere 210th.

WHITNEY JILT 9th, a daughter of Whitney Bandolier 5th. Bred to Homeplace Eliosmere 210th.

WHITNEY ELBA 29th, a great daughter of Eaviews Blackcap R. 6th. Bred to Whitney Bandolier 13th.

—50 FEMALES

Lexington Kentucky

Attend This Sale Circuit

May 7th—Great Meadows	Lexington, Kentucky
May 8th—Elke Bell Farms	Frankfort, Kentucky
May 9th—Kentucky State Sale	Lexington, Kentucky
MAY 10th—C. V. WHITNEY FARMS	LEXINGTON, KENTUCKY

Write for Reservations

LEXINGTON, KENTUCKY
OLD WESTBURY, NEW YORK

10 Bulls - Grandsons of—

Prince Eric of Sunbeam

Priced to move—$800 to $1,500 each.

Strathmore Farms

WEBSTER CITY, IOWA

Tommy Brook Ranch

One of the Great Young Bulls to Come to the Southwest

Black Knight 20th of Angus Valley

An outstanding son of Black Peer 28th of Angus Valley, by the great sire, Prince Sunbeam 105th, by "29th".

Tommy Brook Ranch

10 miles south of Brady, U. S. Hwy 87

J. A. PARKER, Foreman

JOE KIRK SMITH, Herdsman

Camp San Saba, Texas

K-N Aberdeen-Angus Sale

Franklin, Nebraska, February 26th

SUMMARY:

76 Lots	$46,665.00, average	$ 613.99
57 Bulls	37,430.00, average	656.66
19 Cows	9,235.00, average	486.05
Top 5 Head	7,725.00, average	1545.00
Top 10 Head	11,625.00, average	1162.50
Top 15 Head	15,280.00, average	1018.66
Top 20 Head	18,835.00, average	941.75

Top Bull—Allabar Bardolier 90th, calved August 22, 1950; sire, Applewood Bardolier 9th 1144293; dam, Applewood Queen 139th 868084; consigned by Albert Albertson, Farnam, Nebraska; purchased by John H. Russ, Stockton, Kansas **600.00**

Second Top Bull—Super Bandolier 2d 1424-867, calved July 16, 1950; sire, Applewood Bandolier 169th 901620; dam, Blackcap L. 116th 896248; consigned by Edgar Bachman and Son, Ayr, Nebraska; purchased by Otha F. Lovitt & Sons, Mason City, Nebraska **1250.00**

Top Cow—Prizeview Queen 1397008, calved April 30, 1950; sire, Prizemere Blackbird Excel 1008108; dam, Applewood Blackbird 111th 965358; consigned by Harold Kranau and Son, Ayr, Nebraska; purchased by G. W. & Ada C. Caldwell, Harlan, Kansas **1500.00**

Second Top Cow—Revo's Bandolier 1424-869, calved August 17, 1950; sire, Applewood Bandolier 169th 901520; dam, D. Beulah May 6th 965204; consigned by Edgar Bachman & Son, Ayr, Nebraska; purchased by John H. Russ, Stockton, Kansas **725.00**

BULLS:

Allabar Bardolier 90th, (Albert Albertson), calved 8-22-50; sire, Applewood Bardolier 9th 1144293; John H. Russ, Stockton, Kansas 600.00

V. A. Bandolier 1312886, (Vern V. Albrecht), calved 4-19-50; sire, Palmetto Bandolier 1128224; Anton J. Ruda, Atwood, Kansas 735.00

Applewood Bardolier 30th 1343889, (Applewood Farms), calved 9-4-50; sire, Elba's Bardolier 899236; Vance Gibbs, Mankato, Kansas 600.00

Applewood Bardolier 36th 1427003, (Applewood Farms), calved 1-10-51; sire, Elba's Bardolier 899236; Cecil Bean, Inavale, Nebraska 1025.00

Applewood Bardolier 37th 1427004, (Applewood Farms), calved 1-16-51; sire, Elba's Bardolier 899236; Clifford Crook, Inavale, Nebraska 760.00

Applewood Bardolier 47th 1442641, (Applewood Farms), calved 5-5-51; sire, Elba's Bardolier 899236; J. F. McKenny, King City, Missouri 2850.00

Bandolier Quality 26th 1046381, (Ray Arment), calved 2-16-47; sire, Applewood Bandolier 77th 623922; Wayne H. Ukena, Everest, Kansas 495.00

Super Bandolier 2d 1424867, (Edgar Bachman and Son), calved 7-16-50; sire, Applewood Bandolier 169th 901620; Otha F. Lovitt and Sons, Mason City, Nebraska 1250.00

Master Bandolier 2d 1424870, (Edgar Bachman and Son), calved 10-6-50; sire, Applewood Bandolier 169th 901620; C. A. Weten Kamp, Plattsmouth, Nebraska 675.00

Envious Erica R. W. B. 1446692, (Ralph W. Barnett), calved 2-28-51; sire, Envious of Mileaway 1182693; Warren A. Hines, Heartwell, Nebraska 360.00

Blackbird Eileenmere 1377117, (Lyle R. Belden and Sons), calved 11-1-50; sire, Eileenmere H. D. 719831; Lyle A. Wiedman, McCook, Nebraska 460.00

The American Aberdeen-Angus Breeders' Futurity

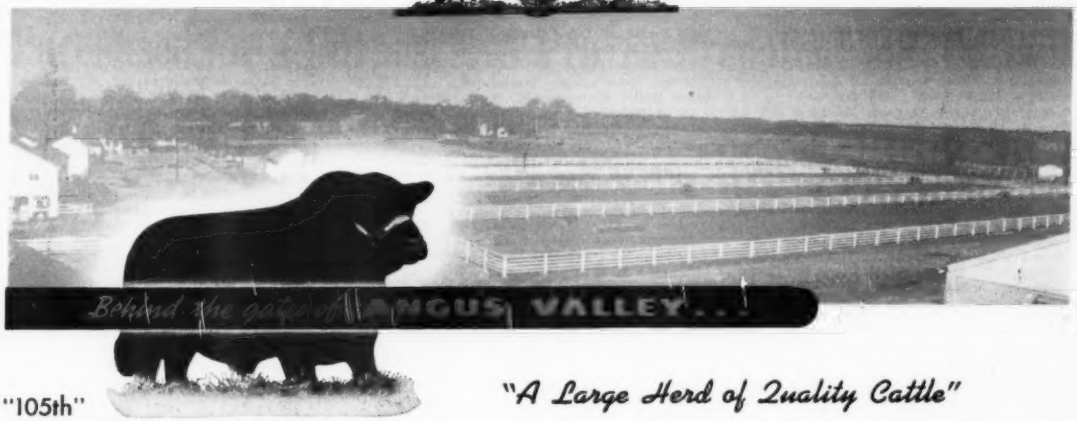

"105th"

"A Large Herd of Quality Cattle"

Watch for the "Peers"

BLACK PEER 7th of A. V.

Black Peer 7th of Angus Valley

Gilnockie Farm's great herd sire, purchased in our first annual sale in 1947. "7th" is a Prepotent son of Prince Sunbeam 105th. The Get of "Black Peer 7th" has proven him an outstanding sire, in that he has sired more show winners than any bull in the East. His sons are now carrying the same torch.

Several Sons of "Peer 7th" are doing a grand job for others also. The Get and Service of "Peer 7th" and Service of "Peer 66th" will be available April 21st at Gilnockie.

Do Not Overlook Them.

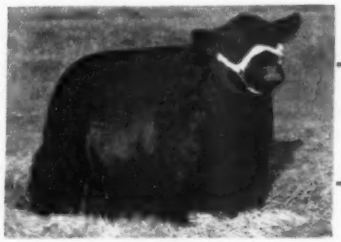

BLACK PEER 66th of A. V.

Black Peer 66th of Angus Valley

Another son of the Prepotent "105th", another "Peer" selected by Gilnockie for their herd in our January 1951 sale offering.

Always Watch for the Angus Valley "Peers"

BLACK PEER 34th of A. V.

Black Peer 34th of Angus Valley

He was selected from our 1949 sale offering by Red Oak Farms, Rocky Comfort, Missouri, and is carrying the Prepotency Torch for them. See his Get and watch them everywhere. "34th's" Get and Service will be available in Red Oak's Production Sale on May 19th, 1952 at Rocky Comfort, Missouri.

Please Turn to Page 258 in this issue

Angus Valley Farms — Box 1710 — Tulsa, Oklahoma

JAY P. WALKER, Owner
Box 1710, Tulsa, Okla.

WALTER WILLIS
Breeding

EARL DUGGER
Herdsman

RAY HARDESTY, Manager
Route 9, Box 575, Tulsa, Okla.

Bandolier of Big Oak 57th 1341727, (Big Oak Stock Farms), calved 8-29-49; sire, Bandolier of Big Oak 20th 855945; Gerald R. Campbell, Ravenna, Nebraska 1100.00

Bandolier of Big Oak 73d 1398930, (Big Oak Stock Farms), calved 7-10-50; sire, Bandolier Blueprint L. 3d 1104722; Kenneth Conrad, Wray, Colorado 820.00

Bandolier of Big Oak 76th, (Big Oak Stock Farms), calved 3-19-51; sire, Bandolier Blueprint L. 3d 1104722; C. E. Luellen, Exeter, Nebraska 360.00

Billeenmere 10th 1341046, (Marvin V. Billings), calved 5-19-50; sire, Eileenmere H. D. 719831; C. E. Luellen, Exeter, Neb. 610.00

Bessie's Banor Prince 1283682, (LeWarren Carlson), calved 6-17-50; sire, G. A. F. Bessie's Banor 854677; Paul H. Olson, Riverton, Nebraska 480.00

Eileenmere G. D. 40th 1345739, (Harry R. Dannenberg), calved 3-29-50; sire, Eileenmere 1020th 947757; Everett Schluntz, Stamford, Nebraska 700.00

Eileenmere G. D. 43d 1333449, (Harry R. Dannenberg), calved 5-12-50; sire, Eileenmere 1020th 947757; R. H. Ziegler, Bethune, Colorado 650.00

Cedarbranch D. of Irenemere 1410326, (Duane Dillon), calved 6-14-50; sire, Irenmere of G. A. C. 3d 934232; Ted R. Thomas, Miller, Nebraska 590.00

Ever Prince of Little Oak 1390200, (Frank D. Hake), calved 3-17-50; sire, Eline's Ever Prince 940134; Milton L. Nowka, Doniphan, Nebraska 500.00

Ever Prince of Little Oak 2d 1390203, (Frank D. Hake), calved 3-23-50; sire, Eline's Ever Prince 940134; Carl Humpert, Naponee, Nebraska 720.00

Ever Prince of Little Oak 3d 1390204, (Frank D. Hake), calved 3-30-50; sire, Eline's Ever Prince 940134; Hilton Frost, Esbon, Kansas 485.00

Ever Prince of Little Oak 4th 1390205, (Frank D. Hake), calved 4-3-50; sire, Eline's Ever Prince 940134; William Pohlman and Son, Deshler, Nebraska 670.00

Ever Prince of Little Oak 6th 1390210, (Frank D. Hake), calved 5-20-50; sire, Eline's Ever Prince 940134; Duane Van Kooten, Long Island, Kansas 490.00

Black Prince Revolution M. H. 1270030, (M. S. Hanneman), calved 4-12-50; sire, Black Peer H. B. 4th 978268; Elmer L. Jones, Kensington, Kansas 400.00

Prince Juara V. H., (Vernon Hill), calved 3-21-51; sire, Prince Revomar 6th 1098-904; C. E. Luellen, Exeter, Nebraska 520.00

Revomar Prince 2d 1411169, (Vernon Hill), calved 1-2-51; sire, Prince Revomar 6th 1098904; Dean Ulmer, Alma, Nebraska 490.00

Ever Prince of Bar J. 2d, (T. W. Jackson), calved 3-7-50; sire, Ever Prince 30th 1020619; H. C. Hosea, Alma, Nebraska 550.00

Ever Prince of Bar J. 1st, (T. W. Jackson), calved 4-5-50; sire, Ever Prince 30th 102-0619; Don Buescher, Lawrence, Nebraska 490.00

Revemere of Bar J. 4th, (T. W. Jackson), calved 7-20-50; sire, Revemere of Wheatland 81st 983591; Dean Cass, Beaver City, Nebraska 385.00

Revemere of Bar J. 6th, (T. W. Jackson), calved 8-12-50; sire, Revemere of Wheatland 81st 983591; W. O. Gibbs, Esbon, Kansas 380.00

Revemere of Riverside 110th, (W. C. Jackson), calved 3-31-50; sire, Revemere of Wheatland 81st 983591; Peter J. Scheer, Hunter, Kansas 540.00

Marevemere of Riverside 1258733, (W. C. Jackson), calved 4-9-50; sire, Revemere of Wheatland 81st 983591; Gottlieb Koch, Upland, Nebraska 435.00

Crystal Springs Bardolier 1363932, (Otto R. Kahrs and Sons), calved 9-29-50; sire, Applewood Bardolier 7th 1095553; Peter J. Scheer, Hunter, Kansas 490.00

Prizeview Snooker 3d 1397610, (Harold Kranau and Son), calved 6-15-50; sire, Applewood Bandolier 169th 901620; Russel C. Babcock, Beaver City, Nebraska 725.00

Prizeview Erica 3d 1397611, (Harold Kranau and Son), calved 8-2-50; sire, Applewood Bandolier 169th 901620; Le Warren Carlson, Funk, Nebraska 735.00

Prizeview Jo-Jo 3d 1397612, (Harold Kranau and Son), calved 10-16-50; sire, Applewood Bandolier 169th 901620; Hardwick Brothers, Parks, Nebraska 750.00

Envious K. Pride 1384477, (E. H. Kreft), calved 8-30-50; sire, Envious Barb H. P. 8th 981417; B. E. Brown, Holdrege, Neb. 685.00

Envious Enchanter 1384478, (E. H. Kreft), calved 9-7-50; sire, Envious Barb H. P. 8th 981417; Albert Davis, Hill City, Kan. 600.00

Envious Blackcap B. 26th 1384485, (E. H. Kreft), calved 9-28-50; sire, Envious Barb H. P. 8th 981417; Earl W. Hanson, Loomis, Nebraska 530.00

Envious Burgess 1384488, (E. H. Kreft), calved 10-15-50; sire, Envious Barb H. P. 8th 981417; Marion Frank, Cambridge, Nebraska 550.00

Envious Proud Smokey 1384490, (E. H. Kreft), calved 11-9-50; sire, Envious Barb H. P. 8th 981417; Ed Shade, Bostwick, Nebraska 470.00

Cawker's Bandolier 1352138, (John and Alvin Otte), calved 4-6-50; sire, Bandolier of Big Oak 35th 1125681; Robert L. Lorence, Esbon, Kansas 735.00

Bell Boy Quality 23d 1382172, (Leonard Patman), calved 3-23-50; sire, Bell Boy of Manilla 878858; Martin E. Waterman, Atwood, Kansas 725.00

Prince Bell Boy 14th, (Elvin Peterson), calved 5-13-50; sire, Merl's Bell Boy 1004-718; Emil R. Weil, North Platte, Neb. 790.00

(Please turn to page 136

"Aberdeen-Angus of Distinction"

MR. and MRS. B. A. DYE, Owners

You Are Always Welcome.

Homeplace Eileenmere 51st

Prepotent son of that outstanding sire, EILEENMERE 487th. The Get of this sire are above average, an excellent group that you are invited to inspect at any time.

See the Calves at Dye Farms

We usually have quite a few young cattle to offer, and when you are in the market for a well bred young bull drop in and see what we have on hand.

Eileenmere 487th 668743
- ★★★Eileenmere 85th 470007
  - ★Eileenmere 32d 428072
    - ★★Eileenmere 15th
    - Blackbird Girl 7th
  - ★Enchantrene 364519
    - Shady Brook Elwood
    - Elmland Erica A. 7th
- Pauline T. 6th 523013
  - ★Eileenmere 32d 428072
    - ★★Eileenmere 15th
    - Blackbird Girl 7th
  - Pauline T. 4th 363531
    - ★Eileenmere 4th
    - Pauline T. 3d

Alabama Blackbird E. 570485
- Evolution Quality 4th 470432
  - Quality Marshall 3d 389378
    - ★Earl Marshall
    - ★Queen McHenry 58th
  - El Dara of Rose Hill 3d 416338
    - ★Excelsior Marshall
    - El Dara J. 3d
- Cornish's Blackbird E. 463344
  - Erica's Marshall 5th 436497
    - Eline Marshall 2d
    - Emmaline Erica
  - Blackbird 56th of Elkwood 444612
    - Bernaes 383284
    - Blackbird 5th of Elkwood

MR. and MRS. B. A. DYE
Owners

Dye Farms, Wyanet, Illinois

HOMER (Shorty) SAUNDERS
Herdsman

Purchased for a Purpose—A Proven Prepotent "487th" Bull

It isn't the $70,000.00 that we had to pay, or the fact, that he is the Top Selling Aberdeen-Angus Bull at auction that makes him great, but, the Individual he is, the sire he has proven to be, the Blood back of him as shown in his pedigree, below, these are the reasons we bought him.

A Burly, Rugged, Short Legged, Thick, Smooth Bull, with Calves of Show Type.

—That's why we had to Pay $70,000.00 to Buy Him!

Homeplace Eileenmere 115th 1175460

Sire: Eileenmere 487th 668743	Eileenmere 85th 470007	Eileenmere 32d 428072	Eileenmere 15th 398457
			Blackbird Girl 7th 363545
		Enchantrene 364519	Shady Brook Elwood 246334
			Elmland Erica A. 7th
	Pauline T. 6th 523013	Eileenmere 32d 428072	Eileenmere 15th 398457
			Blackbird Girl 7th 363545
		Pauline T. 4th 363531	Eileenmere 4th 251504
			Pauline T. 3d 250145
Dam: Juanerra's Erica Bates 835854	Juanerra Eric of Bates 665793	Envious Blackcap B. 6th 504417	Envious Marshall 3d
			Blackcap Lassie B. 9th
		Juanerra Erica 18th 478987	Revolution 105th 440064
			Juanerra Erica 14th
	Erica Pride N. 4th 694992	Quoman of Sunbeam 584140	Black Prince of Sunbeam
			Queen Harrison 44th
		Erica Pride 2d of Muskogee 539134	Queen Blackbird Lad
			Erica Pride Mc 464073

We saw his calves—many others saw his calves, and everyone seems happy to voice their approval of "115th" as a sire. We like his top individuality—we like his style and quality—we certainly cannot but approve of his pedigree. For "487th" is proven, "85th" is proven, "32d" is proven, "15th" is proven, Envious Blackcap B. 15th is proven, and so are Envious Marshall 3d and Black Prince of Sunbeam. That makes five different International Grand Champions in one short pedigree. We couldn't ask for more—we're satisfied that he will make a great name for himself on the many top, beautifully bred cows in our herd.

Buy His Service On

Monday, September 15th—Our First Production Sale—Denver, Colorado

"R. T."—DAVIS—"Mel W."

Wheatridge (Just out of Denver) **Colorado**

Home of the Effies

Here's 2 Samples of the Kind You'll Find!

West Woodlawn Farms'

Friday, May 30th — Sale at Fox

Eulimas · Katinkas · Karamas · Effies · McHenry Barbaras ·

BLAEBERRY of WEST WOODLAWN 1265925. Out of one of the top imported cows here in the states and sired by the $40,100.00 bull, Prince Oldfield of Ferndale, purchased by Luther McClung and A. C. Luther of Ft. Worth. Eligible to show this fall as a two year old.

1950 Show Record: First and Reserve Grand Champion Female at the Wisconsin State Fair, Minnesota State Fair; First at Illinois State Fair and the American Royal; Second at Denver and Third at the International and the Futurity.

1951 Record-Grand Champion Female at the Wisconsin State Fair and the Tennessee State Fair; Reserve Grand Champion Female at the Minnesota, Kentucky, Indiana State Fairs, and at the Ft. Worth, Houston, San Antonio, and Ogden Livestock Expositions. Reserve Junior Champion at the Cow Palace Show in San Francisco; Second at the Futurity, Illinois State Fair, Pacific International at Portland; Third at the Aberdeen-Angus National Show at Memphis, Tennessee; Fourth at Denver and Fifth at the International. Also, she was in the winning Pair of Calves class in 9 out of 11 shows attended in the 1950-51 show season.

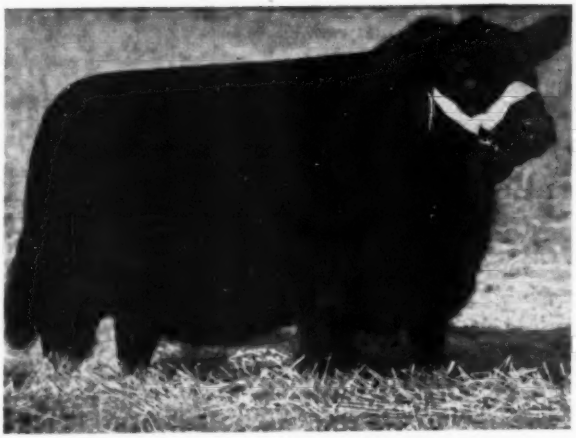

Blaeberry of West Woodlawn

Remember:

May 30th	West Woodlawn	May 31st	Wilton Farms
June 2d	El-Jon Farms	June 3d	Hopley Farms

For Catalogs and Hotel Reservations, Please Write:

Tim and Ferne Pierce, West Woodlawn Farms

Home of the Effies

Of Course, Both Are Selling!

1952 Production Sale

River Valley Sale Pavilion, St. Charles, Ill.

Jilts · Juana Ericas · Miss Burgess · Blaeberry · Other Top Tribes

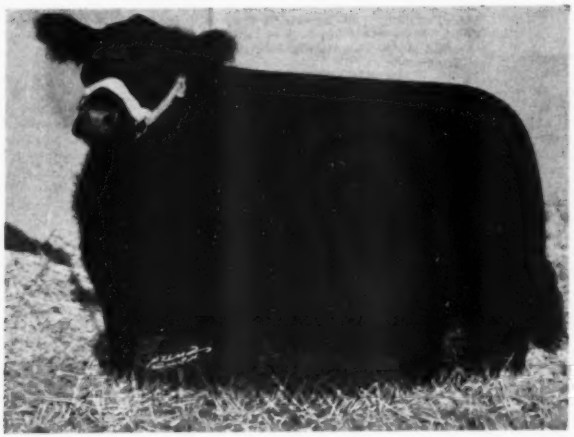

Karama 3d of West Woodlawn

KARAMA 3d of WEST WOODLAWN 1348881. By our sire of winners, Black Woodlawn 11th and out of a Canadian Champion Dam, this heifer's record speaks for itself. Truly a great individual 1951-52 Show Record: Senior Heifer Calf Class—First and Reserve Grand Champion at the Wisconsin State Fair; First and Reserve Junior Champion at the Minnesota and Indiana State Fairs; First at the Futurity, Pacific International at Portland, Oregon, Cow Palace at San Francisco, Ogden Livestock Exposition, and the Illinois, Tennessee, Kentucky State Fairs; Third at the Aberdeen-Angus National Show at Memphis, Tennessee; and, Fourth at the National Western Stock Show at Denver.

The American Aberdeen-Angus Breeders' Futurity

St. Charles is just 30 Miles West of Chicago on Route 64

P. O. Box "A" — Creston, Illinois

Empress of Shadow Isle
1951 International Grand
Champion Female

SHADOW ISLE'S
All "PRINCE ERIC" Calf and Cow Sale

Georgina Erica of Blackpost
1950 International Grand
Champion Female

At the Farm, RED BANK, NEW JERSEY

Read What the Great Cattle Men of America Say

A Once in a Lifetime
"Investment Opportunity"

Yes, that is exactly what is being offered to the Aberdeen-Angus Breeders of America on April 8th. Never before has such an opportunity been presented to the breeders of beef cattle of any breed.

First of all, consider the great record of "THE BULL OF THE CENTURY", PRINCE ERIC of SUNBEAM. That record is known to every breeder of Aberdeen-Angus and to a majority of all livestock producers. He was a great bull from the day he hit the ground. His sire must be recognized as one of the breeds greats. Prince Eric has made an outstanding breeding record. All of his calves have not been Champions, but how many common or ordinary ones have you seen by him?

As all Breeders know, Dr. Armand Hammer, the owner of Prince Eric and Shadow Isle Farms, has never spared any expense in securing top females for his herd. The individuality had to be right; the bloodlines correct, and the families, not only had to be popular, but had to be representatives of top producing tribes. Now in this offering he is taking a representative cross section of his cow herd, and offering one hundred head of females at public auction. Practically everyone of them has been examined and pronounced safe in calf to Prince Eric of Sunbeam. There is also selling, one of "Prince Eric's" greatest daughters, guaranteed safe in calf to the great sire, Prince Sunbeam 328th. Yes, that is it, 132 head of outstanding females, offered to you at your own price. Just think what an opportunity such as this would have been, had it been offered to the Aberdeen-Angus Breeders of America, years ago. What would you have given for the opportunity to bid on 100 great cows, all safe in calf to such bulls as Earl Marshall, Black Woodlawn, Prizemere 32d, Eileenmere 32d, Eileenmere 85th, Black Prince of Sunbeam, Prince Sunbeam 29th, Bandolier of Anoka, Black Bardolier, or the great "Wonder Bull", Eileenmere 487th, or any of the many other great sires, which have made Aberdeen-Angus History?

Shadow Isle is presenting a phenomenal opportunity; a true "Investment Opportunity" which has never been offered before and very likely can not be presented again.

I was at Shadow Isle Farms just a few weeks ago. I saw a great many young calves by Prince Eric of Sunbeam. The MAJORITY WERE SHOW PROSPECTS. Their dams were the same kind of cows, carrying the same bloodlines, as those offered in this sale. These cows which are being offered in this sale, ordinarily could be purchased only in a dispersion. This is not a dispersion. Some 300 head of brood cows will remain on Shadow Isle, and every animal selling is guaranteed one hundred percent in every way. I saw the cows which are selling. They are not culls. They are young. Several have produced one or more outstanding calves for Shadow Isle, and they are the same kind which Dr. Hammer is keeping.

This sale is an INVESTMENT OPPORTUNITY, with the gamble taken out. Every cow selling is carrying a calf, which in a short time, could more than pay the original purchase price. Calves by Prince Eric of Sunbeam, have been tried, tested, and proven to be top breed improvement kind. This is your opportunity to add some of this breeding to your herd. The "BULL OF THE CENTURY" will long be remembered as one of our greatest sires. This is your opportunity. Take advantage of it now.—W. B. BARTON, Eastern Representative of The ABERDEEN-ANGUS JOURNAL.

Never Before
Perhaps Never Again

When Dr. Hammer advised me on February 1 that he had decided to offer 100 cows with calves at foot or safe in calf to Prince Eric at public auction, it immediately struck me as something that had never been done before, but after considerable discussion, and knowing that Dr. Hammer desires to have the sons and daughters of Prince Eric working in herds throughout this country as he sincerely believes that they will work improvement in our breed, I came to the conclusion that this might be the most ever offered for sale to our Angus public.

Dr. Hammer asked me to come to Shadow Isle and aid in the selection of the cattle that were to go into this sale. He advised me that every female carrying Prince Eric's service or with calf at foot would be available for consideration for this sale. He also advised that anything I might select would not be held back, regardless of production, sale, or show record. He said he wanted the Angus public to have as good to choose from in this sale as was left at Shadow Isle, so I will go on record stating at this time that no punches have been pulled in offering this most select group of cattle.

When I named Prince Eric of Sunbeam the "Bull of the Century" some three and one-half years ago, I did it because I thought that he was just about what the name implies. His record at the past three Internationals in siring five champions is equal to that of any bull's get. The sale record on his sons and daughters is equal to that of any bull's. I saw forty little Prince Eric calves at side of dam on my last visit to Shadow Isle. They were models in Angus type. Many of them sell in this sale at side of their mothers. You very well could be buying your next herd bull, champion show animal, or, without question, a great addition to your herd of cattle.

In this offering you will be buying, in many cases, the dams of the show cattle of the past and present show herds. Numerous females have been the dams of some of the higher selling cattle of the Shadow Isle sales of the past few years. Just think of a top bull that you would like to have a female from and in all probability it will be in this sale as almost without exception the cows are sired by International Champions, Sires of International Champions, and many of the most noted bulls from all strains within the breed.

If you desire some particular family, this offering contains, just about the "Who's who" in the family album of our breed. Never before in the history of the Angus breed have our breeders had such a great opportunity to make an investment in Angus females that are more likely to make a handsome profit. I recommend this entire offering to those desiring the best in individuality, blood lines, and, of course, a guarantee of a calf by the "Bull of the Century".

I believe that this sale warrants the attendance of all Angus breeders regardless of where they may live, as never before, and, perhaps never again, will such an offering as this be sold.' I hope to see my Angus friends from throughout this continent at Shadow Isle on April 8.—J. B. McCORKLE, Columbus, Ohio.

For Catalogs, PLEASE WRITE, WIRE OR TELEPHONE: DR. ARMAND HAMMER, 78th Floor, EMPIRE STATE BUILDING, New York City. Telephone: Lackawanna 4-3570.

Plan to Attend the Fuerst-Bethel Sale at Pine Plains, New York on April 5th; the Ankony Sale at Rhinebeck, New York on April 7th and Shadow Isle on April 8th.

DR. LEO M. CROPSEY, Manager — **Write for Catalog** — **JOHN FRENZEL, Chief Herdsman**

SHADOW ISLE FARM

DR. & MRS. ARMAND HAMMER, Owners • RED BANK, N. J.

45 Miles South of New York City

Empress of Shadow Isle
1951 International Grand Champion Female

SHADOW ISLE'S
All "PRINCE ERIC" Calf and Cow Sale

Georgina Erica of Blackpost
1950 International Grand Champion Female

At the Farm, RED BANK, NEW JERSEY

About the All "Prince Eric" Calf and Cow Sale

What Breeders have to Say About Prince Eric of Sunbeam

" 'Prince Eric's' calves are the greatest tribute that could be paid to any bull", says Sam Fullerton, Jr.

. . . "The fact that 'Prince Eric' has sired many champions and that his sons and daughters are continuing to produce so well in the many herds that they are now to be found in bears out what many people are now calling 'Eric'. In other words, 'The Bull of the Century' . . . It will indeed be a great opportunity for Angus breeders to attend your cow and calf sale and select cows that will have an 'Eric' calf."—SAM FULLERTON, Jr., Sunbeam Farms, Miami, Oklahoma.

Statement from J. Garrett Tolan, founder of the Eileenmeres: "I have known Prince Eric of Sunbeam since he was a calf and have liked him very much. He has proven himself to be a great breeder and I predict that his descendants will be in great demand as the years go by."—J. Garrett Tolan, J. Garrett Tolan Farms, Pleasant Plains, Illinois.

Clifford Smith says: "The Standard of Quality in Angus is 'Prince Eric' ".

. . "When we think of top Aberdeen-Angus bulls, both from the standpoint of individuality and from the standpoint of an outstanding breeding record, we think of Prince Eric of Sunbeam. . . . We have as herd sires at Elko Bell Farm, two sons of 'Prince Eric'. Both of these bulls have sired and are siring outstanding calves."—CLIFFORD E. SMITH, Elko Bell Farm, Frankfort, Kentucky.

Adams Plantation pleased with calves by their son of "Prince Eric":

"I am, indeed, proud to own a son of Prince Eric of Sunbeam, the great breeding bull of today. Frankly, I think his son, Prince Eric Esquire will be in the record books as one of the top breeding bulls of his time. . . . Please make reservations for Monday night, April 7th, for Mrs. Adams and I, as we plan to be at your sale on April 8th."—JULIAN ADAMS, Adams Plantation, Lynchburg Virginia.

Angus Valley proud of its son, daughters and granddaughters of "Prince Eric":

"It gives me great pleasure to refer to our son of Prince Eric of Sunbeam, whose name is Blackcap Prince Eric C. F. (Cochran Farms). We purchased this bull in the Cochran Farms sale and we were fortunate in securing what we believe is one of the good breeding sons of the great Prince Eric of Sunbeam. . . . We have several daughters of Prince Eric of Sunbeam on the farm who are among the best producing cows that we have, if not the best, and we have granddaughters of Prince Eric of Sunbeam that we are indeed proud of.—JAY P. WALKER, President, American Aberdeen-Angus Breeders' Association, and owner of Angus Valley Farms, Tulsa, Oklahoma.

Do we like "Prince Eric"?

"Back in 1944, when we were looking for an outstanding herd sire, we saw Prince Eric of Sunbeam, when he was shown at Denver, and again at the National Show and Sale in Chicago. The good ones are usually higher, and even then, 'Prince Eric' was the right kind that everyone seemed to want, and we paid $40,000.00 for him. $40,000.00, back in 1944, would have bought quite a herd of cattle, but 'Prince Eric' was worth every dime of the investment. Had we not dispersed our herd in 1947 Prince Eric of Sunbeam would never had left Ralph L. Smith Farms. His worth has long been proven. We consider him tops—we are using sons of 'Prince Eric' in our herd—and we've been gathering daughters of 'Prince Eric' for our herd. If Dr. Hammer gets tired of him, we'll make him an offer".—RALPH L. SMITH.

Statement of Judge at the 1950 International: "It is my opinion that without question 'Prince Eric' is the best sire of top females of any Angus bull in America today. This is not saying that 'Prince Eric' is not a good bull sire because he has sired some very outstanding bulls as well. . . . I made him Grand Champion at the National in Denver in January 1944. He was just about the best calf I had ever seen and he has gone on to make a great bull individually and has proven to be a great sire. This cow and calf sale of Dr. Hammer's will afford the Angus breeders of America a wonderful opportunity to get calves sired by this great bull."—John B. Brown, El-Jon Farms, Rose Hill, Iowa.

Statement of Judge at the 1951 International: "In my opinion no breeder could fail to improve the quality of his breeding cattle by securing some of these beautifully bred daughters of this great bull. 'Prince Eric' is certainly proving to be one of the outstanding sires of the breed."—Wayland A. Hopley, Atlantic, Iowa.

Statement of the owner of the 1951 International Grand Champion Female: "The Empress of Shadow Isle by being the 1951 International Grand Champion speaks for herself. I would, however, like to add that the ease with which she calved 45 days after the International and the fact that she gives so much milk that a nurse cow is not necessary, establish her as a great cow and a truly worthy product of an all time outstanding sire."—L. J. Sverdrup, Hillside Farms, Inc., Washington, Missouri.

Statement by Dr. Paul Keesee: "Calves by Prince Eric of Essar, our son of 'Prince Eric', seem to improve every day. This bull is extremely deep and has the ruggedness we Texas people like. Plan to be with you April 8th with a group of Texans."—Paul Keesee, Essar Ranch, San Antonio, Texas.

Statement of the judge at the 1949 International: "Prince Eric of Sunbeam is one of our outstanding breeding bulls. His sons and daughters have made outstanding records in both the breeding herd and show ring. Many of them have won top honors in shows at which I have had the privilege of officiating."—Otto Nobis, Wilton Farms, Davenport, Iowa.

Lewis Anderson says "Prince Eric" made a great change in their herd siring modern type calves:

"Prince Eric Again, one of the first sons of Prince Eric of Sunbeam is now chief herd sire. We think he is a very outstanding son of 'Prince Eric' as do many other breeders that have seen him. He has made a great change in our herd, for he is siring both bulls and females of modern type."—LEWIS ANDERSON, Chillicothe, Missouri.

Owner of International Grand Champion Female by "Prince Eric" speaks:

" 'Prince Eric' has sired many of the outstanding breeds top cattle and you were indeed fortunate in being able to purchase him for use in your herd."—S. F. FIFIELD.

Roy Moore says his son of "Prince Eric" is following in the footsteps of his sire:

"We, at Ramoore, think R. L. S. Prince Eric 8th is one of the better breeding bulls of the land. He is truly a herd improver. His calves are type and in good conformation. We feel he is following in the footsteps of his sire 'Prince Eric' in siring top cattle."—ROY MOORE, Ramoore Farm, Chillicothe, Missouri.

D-Bar-S Ranch says that Kansas, Oklahoma and Missouri have a deep reverence for "Prince Eric":

"Angus breeders in our section, Kansas, Oklahoma and Missouri have a deep affection and reverence for PRINCE ERIC of SUNBEAM."—E. L. SHERARD, D-Bar-S Ranch, Louisburg, Kansas.

"Son of Eric has kept this small breeder on top":

. . . "We feel in our hearts that in the future the breed will benefit to an untold extent through the advancement 'Prince Eric' has made toward popularizing Aberdeen-Angus."—ROGERS BROTHERS, Pleasant Ridge Angus Farm, Kirksville, Missouri.

William Ljungdahl of Murchison and Ljungdahl, San Antonio, Texas: "One of the happiest days I spent helping to build the herd at Shadow Isle was the day that Prince Eric of Sunbeam was purchased. After having previously watched his Get develop, I felt sure that he was the most outstanding bull that could be acquired to round out the herd bull battery at Shadow Isle. There is no doubt in my mind that his calves will continue to further build his wonderful breeding record."—W. A. "Bill" Ljungdahl.

Goodfellow Homestead Farms consider themselves fortunate to have two sons of "Prince Eric" in service:

"We here at Homestead Farms consider ourselves very fortunate to have in service in our Angus herd two of the top sons of Prince Eric of Sunbeam."—GOODFELLOW-HOMESTEAD FARMS, Springfield, Ohio.

Den-Mor Angus Farms like their son of "Prince Eric" because he looks like his "old man":

"We have in service, jointly with Ankony Farms, Rhinebeck, New York, what we consider one of the top sons of the 'Bull of the Century', the Pride of Shadow Isle, Prince Eric of Sunbeam. . . . In short, we like Ankonian Prince Eric because he looks like the old man himself, 'Prince Eric' ".—DEN-MOR ANGUS FARMS, Paul B. Dennis, Owner, Wilmington, Ohio.

Meier Bros. consider "Prince Eric" the greatest bull of this day:

"Just expressed a heifer calf by our son of 'Prince Eric' to Wm. Landauer, Rufflands in your state. Think she will be a credit to the east to her grandsire Prince Eric of Sunbeam, the bull we consider the greatest of this day."—MEIER BROS., Melbourne, Iowa.

Ankony Wins First Prize at Dutchess County with their son of "Prince Eric":

" 'Prince Eric' has been a great sire and featuring his service I am sure you will have a very good sale."—LEE LEACHMAN, Ankony Farm, Rhinebeck, New York.

SHADOW ISLE FARM

DR. & MRS. ARMAND HAMMER, Owners • RED BANK, N. J.

45 Miles South of New York City

Another Shadow Isle First! All "Prince Eric" Calf and

100 Investment Opportunities——100

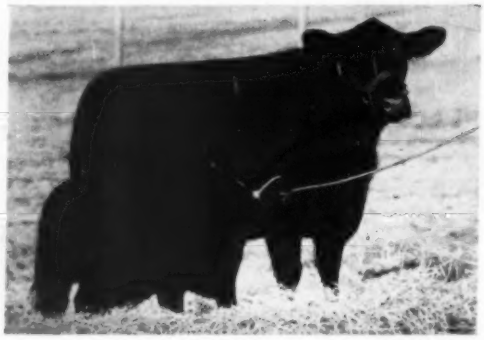

A daughter of Prince Barbarian of Sunbeam out of a dam by Eileenmere 500th with bull calf by Prince Eric and rebred.

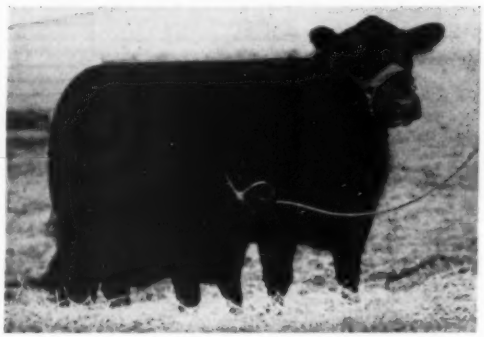

A Hartley Eline whose dam is half sister to the 1951 International Grand Champion with bull calf by Prince Eric and rebred.

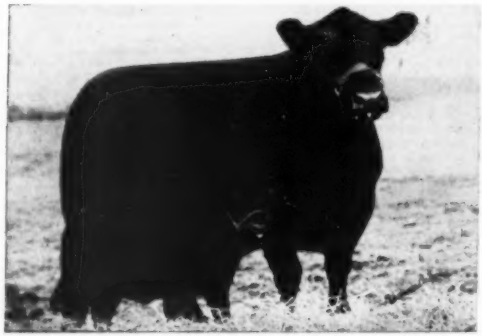

A daughter of Eileenmere 85th, International Grand Champion, with heifer calf by Prince Eric and rebred.

20 Top Cows with calves b
Sunbeam, the $100,000 sire

80 Top Cows heavy

Of the 20 cows with calve
daughters of "Prince Eric". In

A daughter of Prince
Prince Eric.

A daughter of Prince Sunb

A daughter of Envious B
Eric.

A daughter of Eileenmere

A Ballindalloch Georgina
"Gadie" with bull by Prince Eri

A double bred Blakeford B
Eric.

A Blackcap Bessie and a H
by Prince Eric.

A Juana Erica and a Maid c
Prince Eric.

Two Gammers, both of the
Eric.

A Blackcap Bessie six mon

A daughter of Eileenmere
Prince Eric.

A daughter of Prince Sunl
to Prince Eric.

A daughter of Black Bar
Prince Eric.

A Witch of Endor who w
Show three months safe in calf

A half sister to the 1949
male seven months safe in calf

A daughter of Eileenmere
National Show, seven months s

A Blackcap Empress daug
first prize winner at the Intern
Prince Eric.

A Miss Burgess, whose da
tional Show, six months safe i

A daughter of Bardolier o
Prince Eric.

A Pride daughter of Princ
calf to Prince Eric.

A daughter of Eileenmere
Prince Eric.

A Miss Burgess daughter
safe in calf to Prince Eric.

A daughter of Evader's Q
calf to Prince Eric.

Also included are the fol
"Prince Eric": Jilt, Katinka, H
da, Evergreen Erica, Anoka
Fanny Bess, Mignonne and ot

DR. LEO M. CROPSEY, Manager

—WRITE N

SHADOW ISLE FARM

DR. & MRS. ARMAND HAMMER, Owners • RED BANK, N. J.

45 Miles South of New York City

Cow Sale, at the Farm, Tuesday, April 8, Red Bank, N. J.

Lots——100 Investment Opportunities

y and rebred to Prince Eric of
of 5 International Champions

in calf to "Prince Eric"

at side there will be 15 sons and 5
ded will be:
rbarian of Sunbeam with bull by

eam 105th with bull by Prince Eric.
ackcap B. 6th with bull by Prince

35th with heifer by Prince Eric.
whose dam is a granddaughter of
c.
lack Major cow with bull by Prince

artley Eline, both with heifer calves

f Bummers, both with bull calves by

m six months safe in calf to Prince

ths safe in calf to Prince Eric.
487th seven months safe in calf to

eam 19th eight months safe in calf

lolier eight months safe in calf to

n first prize at the 1947 National
in Prince Eric.
International Grand Champion Fe-
o Prince Eric.
700th, Grand Champion at the 1946
fe in calf to Prince Eric.
ter of Qualitier of Sunbeam, twice
tional, seven months safe in calf to

was Reserve Champion at the Na-
calf to Prince Eric.
Anoka eight months safe in calf to

Sunbeam 29th eight months safe in

1029th eight months safe in calf to

f Prince Sunbeam 19th four months

ality Bardolier five months safe in

wing tribes way along in calf to
rama, Hartley Edella, Zara, Belin-
rbara, Miss Wix, Blackcap Effie,
rs.

R CATALOG—

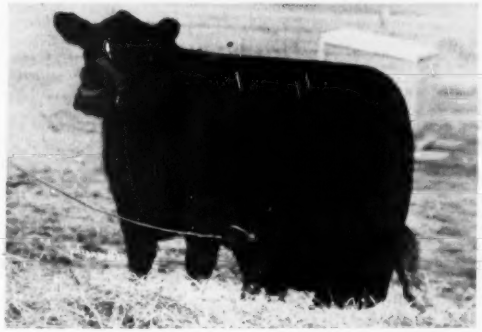

A Blackcap Bessie with show heifer prospect by Prince Eric and rebred.

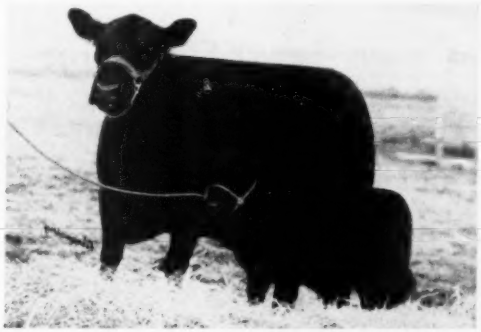

A daughter of Prince Sunbeam 105th, half sister to the $60,000 bull sold to Ralph Smith.

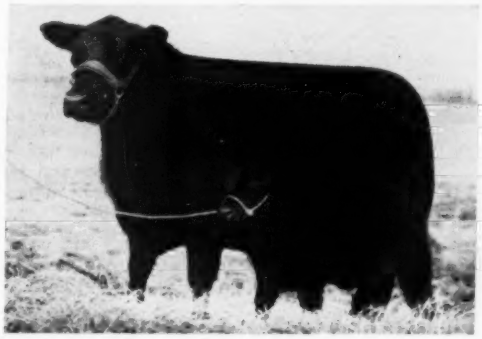

A good daughter of Revolution 81st with bull calf by Prince Eric and rebred.

JOHN FRENZEL, Chief Herdsman

SHADOW ISLE FARM

DR. & MRS. ARMAND HAMMER, Owners • RED BANK, N. J.

45 Miles South of New York City

Complete Dispersal

of Iowa Fair Acres Angus Herd

Having sold Iowa Fair Acres to Harold E. Eiler, my son, I am offering at private sale, my entire herd of purebred Angus cattle, originally owned by Edith Willer Eiler and Harold E. Eiler, until its division in 1947. Half continuing as Iowa Fair Acres and the other half forming the nucleus of Harold's Eil'Tonier Angus Herd which later formed the Pioneer Angus Herd at Coon Rapids, Iowa which was dispersed this last February at an average of $1,362 on 147 lots.

My herd sire, Grand Champion at several shows for Harold Eiler and outstanding for the fast development and quality of his calves . . . two qualities especially in demand today. 9 young bulls, 8 open heifers, 3 bred heifers and 19 cows to calve in the spring, bred to my Herd Sire, Eil-Tonier Bandolier, my Junior Herd Sire, Iowa Fair Acres Bandolier and Eileenmere 1034th. The outstanding producing son of Eileenmere 500th; sire of the show heifer Elbuenas Eileenmere 1261150, full brother of Estamere 13th the only cow ever to defeat the noted show cow and International Champion, Blackcap Tolan 150th and almost full brother of Tolan's Eileenmere 1550th being shown by Tolan's and retained in their breeding herd.

SEVERAL SHOW PROSPECTS

Come and get some of this foundation stock at bargain prices.

Iowa Fair Acres

EDITH WILLER EILER **TIPTON, IOWA**

HARKEN FARMS
OSCEOLA IOWA
"Bulls of Distinction"

Our Thanks

To the buyers and bidders at our March 18th sale. We are proud of our cattle. The experiences and testimonials of hundreds of satisfied purchasers in the past assures us that the cattle purchased in the recent sale will prove most profitable and enjoyable.

Visit Harken Farms anytime . . . we will be happy to show you our large breeding herd of "COWS of QUALITY" headed by "BULLS of DISTINCTION".

Harken Farms

"Five Units and the Ranch"

C. R. HARKEN, M. D.
Owner

Osceola, Iowa

KENNETH WHIRRETT
General Manager

Erica Bell Boy 7th, (Elvin Peterson), calved 5-23-50; sire, Merl's Bell Boy 1004-718; Raymond W. O'Hara, Mankato, Kan. 600.00

Envious of Mileaway 60th 1395131, (Linn H. Reed), calved 9-19-50; sire, Blackcap of Ben Joe 1134921; Herman Schnuerle, Bloomington, Nebraska 470.00

Ebony of Mileaway 80th 1395133, (Linn H. Reed), calved 11-28-50; sire, Blackcap of Ben Joe 1134921; Wright Brothers, Hastings, Nebraska 500.00

Bandolier Ever Prince 8th, (C. W. Remus and Son), calved 4-10-50; sire, Eline's Ever Prince 940134; Fingle S. and Erma M. Pearson, Gothenberg, Nebraska 710.00

Bandolier Ever Prince 9th, (C. W. Remus and Son), calved 9-27-50; sire, Eline's Ever Prince 940134; Clark W. Yates and Son, Geneva, Nebraska 700.00

Black Beauty Prince 3d 1011100, (John H. Russ), calved 4-25-47; sire, Tulsa Black Trojan 718301; Ted R. Thomas, Miller, Nebraska 775.00

Envious Grenadier of Schultz 1412379, (Paul Schultz), calved 11-23-50; sire, Envious Elburn of Maize 857789; Muller and Son, Miller, Nebraska 500.00

Pioneer Prince 25th 1283549, (Verril L. Thomas), calved 6-25-50; sire, Pioneer Prince Eric 1075980; Joe S. Vague, Bloomington, Kansas 580.00

Palmetto Bell Boy 2d 1359610, (Julius Tillman), calved 5-10-50; sire, Palmetto Bell Boy 1052479; Servaas Verbrugge and Son, Downs, Kansas 700.00

Palmetto Patman 1359611, (Julius Tillman), calved 5-17-50; sire, Palmetto Black Boy 2d 1128226; Bill Brownfield, Hershey, Nebraska 660.00

Revemere Bernell 8th 1445264, (Bernie Wischmeier and Sons), calved 3-28-51; sire, N. U. Revemere 56th 1058799; Russell W. Zulauf, Wilcox, Nebraska 450.00

Revemere Bernell 2d 1321119, (Bernie Wischmeier and Sons), calved 3-16-50; sire, N. U. Revemere 56th 1058799; George T. Lemon, Osborne, Kansas 825.00

COWS:

Sunbeam of Beaver Creek, (Vern V. Albrecht), calved 4-22-51; sire, Barbara Bandy 3d 1213170; W. G. Lush, Holdrege, Nebraska 300.00

Judie of Fairview 2d 1424865, (Edgar Bachman and Son), calved 7-6-50; sire, Applewood Bandolier 169th 901620; Otha F. Lovitt and Sons, Mason City, Nebraska 550.00

Revo's Bandolier 1424869, (Edgar Bachman and Son), calved 8-17-50; sire, Applewood Bandolier 169th 901620; John H. Russ, Stockton, Kansas 725.00

Dolly Blackbird M. B. 1372837, (Marvin V. Billings), calved 10-18-50; sire, Eileenmere H. D. 719831; E. Niedenthal and Sons, Russell, Kansas 325.00

Blackbird Eileen M. B. 4th 1372836, (Marvin V. Billings), calved 10-18-50; sire, Eileenmere H. D. 719831; A. O. Buschow, Blue Hill, Nebraska 380.00

Queen Tina B. 1020677, (LeWarren Carlson), calved 5-30-47; sire, Harlanview's Revolution 815842; Ralph W. Barnett, Trumbull, Nebraska 530.00

Miss December G. D. 9th 1395110, (Harry R. Dannenberg), calved 10-1-50; sire, Eileenmere 1020th 947757; A. O. Buschow and Son, Blue Hill, Nebraska 500.00

Hazel D. 14th 1415798, (Harry R. Dannenberg), calved 12-3-50; sire, Eileenmere 1020th 947757; C. E. Luellen, Exeter, Nebraska 430.00

Erica's Lady B. 1411161, (Vernon Hill), calved 1-2-51; sire, Blackmere's Major 2d 1204679; Robert Kamla, Haigler, Neb. 400.00

Revolass V. H. 1411162, (Vernon Hill), calved 1-6-51, sire, Prince Revomar 6th 1098904; Hilton Frost, Esbon, Kansas 400.00

Prizeview Queen 1397608, (Harold Kranau

and Son), calved 4-30-50; sire, Prizemere Blackbird Excel 1098108; G. W. and Ada C. Caldwell, Harlan, Kansas 1500.00

Envious Queen Lois 1384479, (E. H. Kreft), calved 9-7-50; sire, Envious Barb H. P. 8th 981417; John H. Russ, Stockton, Kan. 545.00

Envious Beulah 1384491, (E. H. Kreft), calved 11-14-50; sire, Envious Barb H. P. 8th 981417; C. E. Luellen, Exeter, Neb. 450.00

Sunny View Blackcap Brita 1419922, (Albert R. Peterson), calved 2-1-51; sire, Bandolier Albert 1185955; E. Niedenthal and Sons, Russell, Kansas 350.00

Sunny View Elba Ebinasta 1419923, (Albert R Peterson), calved 2-25-51; sire, Bandolier Albert 1185955; Paul Kamla, Haigler, Nebraska 390.00

Sunny View Pride P. 2d 1419924, (Albert R. Peterson), calved 3-12-51; sire, Bandolier Albert 1185955; E. Niedenthal and Sons, Russell, Kansas 380.00

Sunny View Pridette P. 3d 1419925, (Albert R. Peterson), calved 3-16-51; sire, Bandolier Albert 1185955; Leon Samuelson, Franklin, Nebraska 400.00

Erica Ellen Bernell 6th 1445269, (Bernie Wischmeier and Sons), calved 5-1-51; sire, N. U. Revemere 56th 1058799; Leon Samuelson, Franklin, Nebraska 365.00

Pride Bernell 2d 1445260, (Bernie Wischmeier and Sons), calved 3-21-51; sire, N. U. Revemere 56th 1058799; E. Niedenthal and Sons, Russell, Kansas 315.00

—o—

MISSOURI COUNTY TOUR PROVED VALUE OF GRASS SILAGE

Farmers from ten Missouri counties and one Kansas county attended the Clay County Grass Silage Tour in Missouri recently to see the results of grass silage making and to talk with the farm operators who have had experience in making and feeding grass silage according to Fowler Young, County Agent of Clay County. Over 100 people attended the tour.

One of the stops was made at the George Milligan farm near Kearney. He made his grass silage from a mixture of alfalfa and brome grass when it was too wet to make hay last spring. He told the group that he is exceptionally well pleased with the grass silage. Milligan didn't have a silo so he hired a trench silo dug at a cost of $40, and the 15 acres of grass was placed in this silo. A fieldcutter picked up the windrowed crop and chopped the grass into pieces from one-half to three inches long. Then it was blown into wagons and hauled to the silo.

Ray Cheek of near Lawson is now feeding 123 beef cattle grass silage from his upright tile silo. They are eating it well and he says he intends to make grass silage in the future regardless of the weather. His grass silage was made from a mixture of alfalfa, sweet clover, ladino, and red clover and timothy. Cheek said that it rained nearly every day when he was trying to harvest the crops.

William Wittmeyer, who lives west of Liberty, is feeding 35 head of long yearling beef steers grass silage and the only other feed they are receiving is a small amount of rather poor quality red clover hay. He put 20 acres of brome-alfalfa mixture and a little ladino and timothy in his trench silo the first part of June.

Elton Baldwin, Nashua, is very enthusias-

THOMPSON and DOWDY

Herd Sires . . .

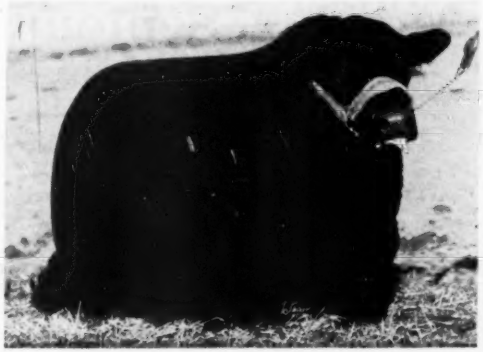

PRINCE SUNBEAM 213th 932051

Sire: Prince Sunbeam 29th 629408	Black Prince of Sunbeam 504521	Black Peer of St. Albans 456385
		Pride 17th of Sunbeam 407797
	Erica Marie of Sunbeam 543531	Revolution 81st 419223
		Erica Marie 9th 434227
Dam: Blackbird 23d of Sunbeam 450708	Playman of Sunbeam 338509	Plowman 221051
		Elmland Jessie 2d 194074
	Blackbird Progress 42d 392404	Earl Marshall 183780
		Blackbird Bettina C. 349728

A son of the Internationally famous Prince Sunbeam 29th. The dam is a daughter of the 1925 International Grand Champion, Playman of Sunbeam.

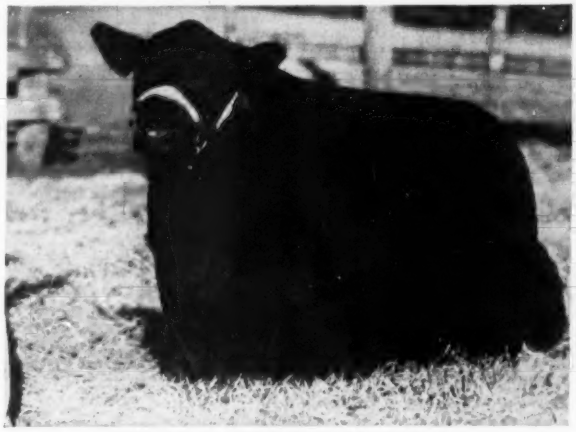

PRINCE SUNBEAM 808th 1444181

Sire: Prince Sunbeam 400th 1018073	★Prince Sunbeam 29th 629408	★★Black Prince of Sunbeam
		Erica Marie of Sunbeam 543531
	Barbetta of Sunbeam 523179	★★★Black Peer of St. Albans
		★★Barbara of Rosemere 100th
Dam: Pridemere of Don Head 3d 870643	Bandolier of Anoka 16th 744747	Bandolier of Anoka 10th 585879
		Barbara Rose of Anoka 7th 744743
	Alloway Mona 8th 744746	Enfileen's Bandolier 701340
		Alloway Monmere 5th 744745

Our New Addition—purchased from Sunbeam Farms, Miami, Oklahoma. He is a good son of Prince Sunbeam 400th.

E. W. JESSE L.

Thompson —Owners— Dowdy

Sedalia, Missouri

Ralph L. Smith Farms Announce

Monday, September 22d

We'll be

Gammers - Jilts
Georginas - Edellas
Juanas - Erica Marie
Queen Mothers - Barbaras

"79th" is now at home, seeing visitors, and, on the job. We might be wrong, but, we feel "79th" will prove great. Mr. Walker reports that he has top calves by "79th".

10 Bulls

Black Peer 79th of Angus Valley 1243485

Sire: Prince Sunbeam 105th 784382	★Prince Sunbeam 29th 629408	★★Black Prince of Sunbeam 504521	★★★Black Peer of St. Albans
			★Pride 17th of Sunbeam
		Erica Marie of Sunbeam 543531	Revolution 81st 419223
			Erica Marie 9th 434227
	Queen Peeress S. B. 525281	★★★Black Peer of St. Albans 456385	★Erie Revolution 404801
			★Blackcap Glencarnock 8th
		Queen of Sunbeam 353414	Eston of Elm Hill 254249
			Glen Avon Queen 2d
Dam: Chimera of Gilnockie 932205	Epponian of Gilnockie 725106	Protester of Broadview 629188	★★Epponian of Rosemere 8th
			Garline Belle of Wickwire
		Schwarzekuh 7th 598524	Juor of Page 493671
			Lady Nosegay 77th 490272
	Nubian Lassie of Brandy Rock 734110	Bandolier of Brandy Rock 587523	★★Bandolier of Anoka 6th
			Erica Enic 6th 483373
		Beauty of Wheatland 11th 560133	★Repeater of Wheatland
			Beauty of Wheatland 3d

The Two Bulls Pictured, as well as Others,

RALPH L. SMITH FARMS

Chillicothe, Missouri

RALPH L. SMITH, Owner

GEORGE COOPER, Manager

"The Sale for You in '52"

Chillicothe, Missouri

Selling:

Blackcap Bessies
Witch of Endor
Anoka Barbara Rose
Maid of Bummers - Ericas

"Master" as he is known here, is in the next pen to "79th". We have the highest respect for him. His calves are excellent. His pedigree is just about flawless. His dam a full sister to "Prince Eric".

50 Females

Master Prince R. L. S. 1090980

Sire: Master 4th of Essar 763342	Master Page 484244	Evascus of Page 428029	★Glencarnock 6th
			Erica Harrison 19th 392177
		Miss Naomi 420070	Blackbirdman of Rosemere
			Blackbird of Naomi 3d 319895
	Barbarosa Essar 641238	★★Black Prince of Sunbeam 504521	★★★Black Peer of St. Albans
			★Pride 17th of Sunbeam
		Barbara R. 2d of Sunbeam 567026	Qualiteer of Sunbeam 507377
			★★Barbara of Rosemere 100th
Dam: Erarica Sunbeam 846836	★Prince Sunbeam 29th 629408	★★Black Prince of Sunbeam 504521	★★★Black Peer of St. Albans
			★Pride 17th of Sunbeam
		Erica Marie of Sunbeam 543531	Revolution 81st 419223
			Erica Marie 9th 434227
	Erra Erica 6th of Sunbeam 629412	Revelga 519425	Revolution 81st 419223
			★Elga Elliott 29th 274052
		Erra Erica 3d of Sunbeam 507379	Revolution of Sunbeam 468380
			Erica 4th of Sunbeam 450704

will be Featured by their Service, Get or Both

THANKS, FOLKS . . .

It certainly was a rare pleasure to have so many top breeders visit us recently at Chillicothe. We are most happy to have you as our guests. We naturally, are quite "puffed" by your complimentary remarks. We hope to have more top calves that will also meet with your full approval. Again, we say "Thanks" for coming by—and we want to bid you welcome at any time.—

Ralph Smith—George Cooper.

It is with Pleasure—

That I am able to show and consign the kind of cattle that has made Aberdeen-Angus the breed that it is today. My herd at present contains the best in breeding and selection from the one time great Charles Escher and Escher and Ryan herds. This original herd proved to be one of the greatest of recent times, with the breeding of Earl Marshall well distributed throughout the nation.

I have carried on with the herd since purchasing it from Carl Escher, of Cummings, Iowa. This herd, which he kept up so well until 1949, has the best of Eileenmere bulls represented.

The herd is now headed by Eileenmere 1154th, a son of Eileenmere 500th, the great International Grand Champion, and by Bandoliermere 92d, a son of Eva's Bandolier Lad, also of the Tolan herd.

This great combination of breeding is the kind that did so well for me in showing and selling at the 1952 Iowa State Show and Sale.

LAURENCE L. LAIRD ANKENY, IOWA

Rowan Herd

Consigns Four Top Females

—TO—

Brandywine Sale

May 3d, 1952

Two Bred Heifers:

ROWAN ERICA K.—A typy daughter of Haglin Erica who was sired by Blackcap Bardolier. She will sell safe in calf to our fine young bull, Alford's Quality Prince 170th.

ROWAN BLACKBIRD 2d—A sound, strong daughter of Blackbird of Glencarnock 18th, whose sire was Black Bardolier 2d. Also well along in calf to Alford's Quality Prince 170th, an important young fellow.

Two Open Heifers:

ROWAN GEORGINA 51st—Her dam a daughter of Andelot Georgina 11th, from that noted strain. Her sire was famous General of Bordulac. Heifer worthy of your interest.

ROWAN ZARA 3d—Another good one of this popular family. Double bred from the Eligant Lad of Agincourt. You will like her.

Rowan Stock Farm, Landenberg, Pa.

The American Aberdeen Angus Breeders' Futurity

M. V. Hitt, Owner O. R. Johnson, Mgr.

tic about the 25 acres of grass silage he put in a trench silo the second week in June. He used a field harvester with a sickle bar attachment which permitted them to cut the crop, chop it into small pieces and blow it into wagons all in one operation.

Baldwin is now feeding 150 head of Angus cows and yearlings grass silage. He said that he intends to make all their silage in the future from legumes and grasses rather than row crops.

—o—

JOHNE'S DISEASE PROVES BAFFLING

Cattlemen in forty-one states have suffered losses from a baffling disease which creeps into herds without noticeable symptoms. The strange malady known as Johne's Disease is regarded as one of the most difficult of all infestations to eradicate.

The disease is very hard to detect in its early stages due to the long incubation period that the germ undergoes. The germ attacks the intestinal tract and infected animals develop scours and gradually lose weight for several months. The coat may become rough and milk production slows up and may eventually stop.

Symptoms are most likely to show up in animals from two to six years of age. Such animals may have harbored the germ since calfhood. The disease closely resembles Tuberculosis and accurate diagnosis is important for controlling the outbreak. Reactors to clinical tests should be removed from the herd and sold for slaughter.

—o—

STANDARD OATS VARIETIES PROVE BEST FOR MICHIGAN FARMS

Best varieties of oats for Michigan farms continue to be Clinton, Eaton and Kent, according to Kenneth Frey, farm crops researcher at Michigan State College.

He bases this recommendation on results of the 1951 Michigan Overstate Oat trials which were recently tabulated. Several experimental varieties are also yielding well and may prove themselves in coming years.

Tests of Kent oats showed that variety averaging 74.7 bushels per acre with a test weight of 36.4 pounds. Clinton oats averaged 74.4 bushels per acre with a test weight of 36 pounds. Tests of Eaton oats yielded an average of 70.7 bushels per acre with 33.6 pound test weight. These results compare closely with previous years, Frey states.

Among other varieties tested were Ajax, Huron, Shelby and Branch. Yields for these varieties averaged about 75 bushels per acre, but the tall, weak straw created considerable lodging.

Lowest yielding varieties under Michigan conditions were Mindo at 59.5 bushels per acre and James at 53.4 bushels. James is a hull-less oat and the yield is typical for such varieties, the farm crops researcher points out.

5th BRANDYWINE SPRING SALE

•

50

FOUNDATION HEIFERS
2 HERD SIRES

•

MAY 3, 1952

Sale will be at Guernsey Pavilion
6 miles east on Route 30. 1:00 P. M.
PAUL GOOD, Auctioneer

LANCASTER, PA.

Do You Know?

Unless you've spent some time recently in southeastern Pennsylvania, you may not realize what's been happening in the Brandywine section. It has now become one of the most important Aberdeen-Angus strongholds in the nation. In an area less than 100 miles wide and a little over 50 miles deep, there are now well over 200 herds of registered Angus cattle.

Brandywine hasn't been highly publicized but for several years now smart buyers from many states have been slipping in and picking up foundation stock at private treaty.

LAST YEAR

Last year, Brandywine breeders decided to show the Angus fraternity what they were turning out and top animals were consigned to the Brandywine sale. It was an eye-opener. Owners of some of the leading herds in the land were at the sale. They came only as interested observers but before the sale was over they were among the buyers, because they found the kind of females that everyone is always looking for—particularly at sensible prices.

One of the things that impressed everyone last year was the sound breeding and the good families. The same thing is even more true of the animals you'll see this year.

FAMILIES

Among the top females in this sale you'll find such tribes as Ballindalloch Georgina, Portlethen Lucy, Maid of Bummers, Zara, Blackcap Empress, Primrose, Katinka, Heroine, Blackwood Lady, Barbara, Juana Erica, Edella, Eline, Queen Mother, Blackcap, Miss Burgess, Blue Ribbon Blackbird, McHenry Pride, Eblinette, Princess and several others.

There are two herd sire prospects, selected by the sales committee from over twenty offered, which is an indication of their quality.

Whether you are in the market or not, you'll enjoy a trip to the beautiful and historic Brandywine section. Lancaster is the hub of the interesting Pennsylvania Dutch country, surrounded by some of the finest farms in the nation. It's a beautiful land in early May and you'll see a lot of good black cattle on the pastures as well as out at the sales pavilion.

Catalog:

Write to:

ROBERT E. MONTGOMERY
Sale Manager

ASH GROVE FARM NEW HOPE, PA.

In Memoriam

Fred Hahne, nationally known publisher, live stock specialist and industrialist, died at his home in Webster City, Iowa at 12:15 A. M., Wednesday, March 19th.

Mr. Hahne, who founded the Fred Hahne Printing Company 50 years ago, had observed his 75th birthday Monday, March 17th at his home. He had been in poor health the past three years and had been confined to his bed the past three months, but maintained a constant interest in all phases of his publishing plant which celebrated its Golden Anniversary on Wednesday, February 13th.

His death ended a long career in the printing business which he started at the age of 15 as a worker in a Webster City newspaper office. In the past sixty years of his career, he founded not only his own printing business in 1902, but went on to establish the Aberdeen-Angus Journal, an internationally known live stock publication in 1919, and in 1930 he purchased the Harrison-Ryan herd and established Strathmore Farms in what was one of the largest live stock deals of that time.

From 1908 to 1910 he was a member of the City Council, in 1911 councilman at large and was twice mayor, the last time in the mid-thirties. In fraternal circles was a member of Acacia Lodge A. F. and A. M., Elks Lodge, Woodmen of the World; charter member of the Court of Honor and member of Za-Ga-Zig shrine in Des Moines, Iowa.

All his life he loved flowers and his gardens were filled with all types of outstanding flowers. This was a hobby very close to his heart and one he greatly enjoyed all his life.

His death is a keen loss to the community and he lived to see many of his dreams come true. He was a stalwart champion of the Aberdeen-Angus breed and his energy, foresight and unswerving faith should give all breeders the courage to carry on to greater heights.

It is the desire of the family that any friends desiring to do so may contribute in his memory to the Cancer Research Fund. Checks should be made to the Fred Hahne Memorial Fund, Box 238, Webster City, Iowa. A list of all donors will be published at a later date.

National Show at Lincoln, August 31—September 5

The National Aberdeen-Angus Show will be held in Lincoln, Nebraska, in conjunction with the Nebraska State Fair, August 31 through September 5. The show will feature $10,000 in premiums plus numerous plaques and awards to be donated by Nebraska businessmen and other interested organizations. Excellent facilities will be available on the grounds including dormitory accommodations for men caring for cattle. Arrangements have also been made for a free buffet banquet for those attending. Pictured above are members of the National show committee, which recently held a meeting in Lincoln. They are left to right: Russell Vanderkolk, Bellwood, Nebraska, President of Nebraska Association; Ed Schultz, Manager of Nebraska State Fair; Percy Upton, Madison, Nebraska, Secretary Manager of Nebraska Association; Richard Chapin, Lincoln Chamber of Commerce; and Charles Beerman, Dakota City, Nebraska, Vice-president of Nebraska Association.

GOOD ROUGHAGE NECESSARY FOR WINTERING MISSISSIPPI BEEF

Good stored roughage is necessary for wintering beef herds, since Mississippi producers can depend on pasture to supply needed feed for not more than nine to ten months out of the year, according to Paul F. Newell, animal husbandman, Agricultural Extension Service at State College, Mississippi.

"Hay and silage is not insurance against severe winter weather, but essential maintenance for cattle," he said. "Winter pasture is a splendid feed, and more is needed."

Such pasture has given excellent results in special steer programs and with cows which calve in the fall and winter. Other cattlemen use winter pastures in developing commercial replacement heifers and registered stock, but in all cases its value during the winter is supplemental only, he stated.

"Serious disappointments result when cattle depend on winter grazing," the animal husbandman cautioned. "If it is the only feed available and is retarded by cold, snow or ice, the result is disasterous."

Attempts to winter dry cows on winter pasture have all proved costly, Newell stated. Because winter pastures are expensive to establish, they must be used with cattle which are producing marketable beef, he explained.

Good winter combinations include the perennial or permanent types such as fescue with Ladino or white clover; also rye grass with or without a clover. These combinations fit herd management plans better, and the costs are prorated over several years.

CHECK CALF WEIGHT WHEN CULLING HERD BEEF COWS

Check the weight of calves when deciding which beef cows to cull and which to keep in the herd, Michigan State College beef specialists advise beef producers.

They point out that the cows you keep in your herd should wean marketable calves and the calves should show satisfactory weight for their age if the cows are doing the kind of a job they should. Otherwise it may pay you to cull the low producing cows and replace them with ones that will make more money.

The MSC animal husbandmen also cite research results that show that a cow's period of highest calf production is between the ages of four and eight years. When cows get to be nine or ten years old they usually drop down to the production levels of two-and three-year olds. So it's a good idea to closely check the calf yields of these older cows for possible culling.

Minnesota *Aberdeen-Angus Association*

23d Sale

Show: 10:00 a. m. **Wednesday, April 30th** Sale: 1:00 p. m.

—FAIR GROUNDS—

Luverne, Minnesota

32 Bulls.... 58 Lots 26 Females

Consigned by:

E. W. BROWN	Luverne	ARCHIE McGREGOR	Mapleton
CAMPBELL BROS.	Utica	JOHN A. McKINNY	Granite Falls
CLEMENT C. CHASE	Pipestone	F. W. MILLER	Mapleton
GORDON B. DOOR	Route 2, Mankato	ALVIN PAYNE	DeGraff
ROY G. DWIRE & SONS	Arco	PETERSON BROS.	Monticello
EIKMEIER BROS.	Pipestone	SALLSTROM BROS.	Winthrop
P. J. FRISCH & SON	St. James	J. IVAN SAMPLE	Spring Valley
GEO. GRAY & SON	Garvin	JOHN D. STEVENSON	Delhi
HAROLD P. GROVEN	Huntley	STRICKLER BROS.	Euclid
A. A. HABEDANK	Ada	UNIV. of MINN., University Farm	St. Paul
LINDELAND BROS. & SON	Minnesota Lake	FRED D. WEAVER	Mapleton
WESLEY McKAY & SON	Delhi	ALDO WELK	Blue Earth
GLENNIS WOLD	Mabel		

Anuual Meeting of Association in MANITOU HOTEL
TUESDAY EVENING following the Banquet

For Catalog, write CLEM CHASE, Pipestone, Minnesota

Minnesota Aberdeen-Angus Breeders' Association

RAY SIMS, Auctioneer

MAURICE BONEY, for the Aberdeen-Angus JOURNAL

25 Years Ago

News items from the columns of the Aberdeen-Angus JOURNAL of April, 1927.

Manager C. E. Buckle of Ames Plantation, Grand Junction, Tennessee, reported very good Angus demand in his part of the south. Sales during a one week period included ten bulls.

■

One of the good breeding sons of Earl Marshall—Black Marshall 4th—was purchased by L. R. Kershaw of Muskogee, Oklahoma. Seller was H. J. Wessels, Blue Hill, Nebraska.

■

Harrison Stock Farms of California was selling 16 bulls in the South Omaha consignment sale, Manager E. T. Davis announced.

■

A top of $800 featured the Escher & Ryan production sale at Coon Rapids, Iowa. Topping the sale was Barbara McHenry 53d, a daughter of Earl Marshall. Buyer was William H. Cresap, Champaign, Illinois.

■

A top of $1,900 was made at the production sale of Kemp Brothers, Marion, Iowa. This figure took the young bull, Killmere 3d to the herd of Congdon & Battles, Yakima, Washington. He was a son of Black Belmore and out of the International champion cow, Queen's Viola K.

■

Prof. E. A. Trowbridge of the University of Missouri was named the Angus judge for the Eastern States Exposition, Springfield, Massachusetts. Peter McKenzie of State College, Pennsylvania, was to place the steer show.

■

Hartley Stock Farm, Page, North Dakota, announced the sale of 30 heifers to Briarcliff Farms in New York. The heifers were daughters of Glencarnock Revolution, Glencarnock Revolution 5th and Glencarnock Revolution 6th.

■

As of May 1, 1927, government stamping of "Prime" and "Choice" beef was to be started. Inspection and grading of carcasses was to be started at nine packing centers. This move, aimed at helping the producers of a top product, was largely due to pioneering efforts of Oakleigh Thorne, owner of Briarcliff Farms in Dutchess county, New York.

LESS PRODUCTION OF LEGUME SEED IN 1952

The general trend toward smaller production of legume and grass seed is likely to continue during 1951, according to a report from the Illinois College of Agriculture.

Agricultural economist G. L. Jordan and graduate student W. M. Herr say that the 1951 United States production of red clover, alsike, alfalfa, lespedeza, sweet clover and timothy—all six—was 27 percent smaller than for 1950, and about the same as the 1940-49 average.

They feel that smaller production is likely again this year due to the current emergency and resulting economic situation. Emphasis will probably continue on production of food and feed crops, especially if the price of these crops rises faster than the price of forage seeds.

Illinois growers received lower prices in 1951 for red clover, sweet clover, timothy and redtop seed than the 1945-49 average, while prices of alsike and lespedeza were up.

Seasonal price rises from harvest time to sowing time have averaged 50 percent in Illinois for sweet clover, 23 percent for red clover and 42 percent for timothy. These figures apply to the years 1934-50, excluding the war and price control years.

Use Journal Space to tell our readers what you have to sell

Consigning to the

"All Glencarnock Eric" Sale

Tuesday, April 29th, 1952

1 Son and 6 Daughters

— of —

Ellerslie Eric 5th 986029

Sire: **★Glencarnock Eric of Cremona 529001**	★Glencarnock Earl E. 16th M. 502865	★Eventuation of Page 405575	★Eventuation 337989
			★Evadell 2d 367058
		Eblinette McGregor 404508	★Blackcap Revolution
			Glencarnock Eblinette
	★Fannie Bess of Ada 451323	Blackcap Glenn 4th 387477	Ensign of Page 236754
			Blackcap of Home Dale 4th
		Fannie Bess 2d 285305	Prominent Prince 180076
			Bess Ito Princess 155124
Dam: **Pauline T. 7th 595371**	★Eileenmere 85th 470007	★Eileenmere 32d 428072	★Eileenmere 15th 398457
			Blackbird Girl 7th 363545
		★Enchantrene 364519	Shady Brook Elwood 246334
			Elmland Erica A. 7th
	Pauline T. 6th 523013	★Eileenmere 32d 428072	★Eileenmere 15th 398457
			Blackbird Girl 7th 363545
		Pauline T. 4th 363531	★Eileenmere 4th 251504
			Pauline T. 3d 250145

The $5,000.00 son of GLENCARNOCK ERIC of CREMONA whose dam PAULINE T. 7th is a full sister to the wonder Bull EILEENMERE 487th. ELLERSLIE ERIC 5th is proving an outstanding sire, combining the short legs and thickness of the ERIC cattle, and the smoothness, style, and wonderful fleshing qualities of the EILEENMERES. Watch for the first Daughters of this great Bull.

Dr. L. O. Crumpler — Danville, Virginia

J. Garrett Tolan Says:

"EILEENMERE 1201st is one of the greatest prospects for a herd bull we have ever bred. Since he was a baby calf, he has reminded me of Eileenmere 32d. We predict a great future for him. We had intended to keep this bull as a herd bull, but, so many breeders asked for a price on him, that we decided at the last moment to put him in the sale, where Mr. Birch bought him. We are happy that he is in the great herd at Mahrapo and we'll watch for his calves."

J. Garrett Tolan.

You're right, Mr. Tolan. This statement of yours is proving to be more and more correct every day.

EILEENMERE 1201st

We're happy to offer you the service of this promising young bull on JUNE 7, 1952 in 20 heifers, 13 of which will be daughters of BARDOLIER of ANOKA. Need we say more at this time except that some of the females are Sunbeam Barbarosa, Witch of Endors, Blackcap Bessies, Georginas, Maid of Bummers, Black Jestress and an Erianna out of a granddaughter of Erianna B. 6th.

Watch For Details In The Coming Issues

Mahrapo Farms

Mahwah, New Jersey

STEPHEN BIRCH, Jr., Owner

GEORGE A. PORTEOUS, "Bossman"

Two "Teasers" to Sell June 7th

by Bardolier of Anoka
bred to Eileenmere 1201st

Zara 3d of Mahrapo — and — Mahrapo Bardolier Lucy 2d

(Out of a daughter of Queen's Grenadier G. R.) (Full sister to the Larry McPhail Bull)

There will be many more like those—Write for Catalogs—and

Remember—June 7th, 1952

Mahrapo Farms

Mahwah, New Jersey

STEPHEN BIRCH, Jr., Owner GEORGE A. PORTEOUS, "Bossman"

Two More "Teasers" to Sell June 7th

Full Sisters to Sunbeam Barbarosa by

Black Bardolier of White Gates 3d bred to Eileenmere 1201st

White Gates Barbarosa — and — Mahrapo Barbarosa 2d

This picture does not flatter these Barbarosas—they are granddaughters of Barbarosa Sunbeam 136th out of a daughter of Prince Sunbeam 29th. White Gates Barbarosa will have a calf at foot by Mahrapomere, our son of Eileenmere 999th and will be rebred to Eileenmere 1201st.

Mahrapo Farms

Mahwah, New Jersey

STEPHEN BIRCH, Jr., Owner **GEORGE A. PORTEOUS, "Bossman"**

The man who has known them all and has the "bible" of the Angus Business in his heart and mind says:

"BARDOLIER of ANOKA is a top combination bull individually and as a breeder. He rates among the top 10 Angus bulls either now or at any past time. His get has the seldom seen dominance and quality to insure producing a high percentage of top bulls as well as top heifers. He sires consistantly show cattle with type that is rare for line of outcross breeding. For the sake of the breed Bardolier of Anoka and his GET should be used heavily." GEORGE A. PORTEOUS

Out of a double bred 85th daughter of Eileenmere 500th.

A proven breeder—our Junior Herd Sire bred to our best cows some of which will have calves to show you sale day.

Mahrapo Bardomere

Out of a granddaughter of Blackcap Bess Glencarnock 2d.

Out of a daughter of Master Prince of Sunbeam.

Mahrapo Bardolier's Ensign

Mahrapo Master Bardolier

REMEMBER—JUNE 7th, 1952!

Write for Catalog

Mahrapo Farms

Mahwah, New Jersey

STEPHEN BIRCH, Jr., Owner

GEORGE A. PORTEOUS, "Bossman"

J. S. Angus Farm Sale

Tulsa, Oklahoma, February 23d

SUMMARY:

59 Lots	**$58,875.00, average**	**$ 997.88**
4 Bulls	**7,175.00, average**	**1793.75**
55 Cows	**51,700.00, average**	**940.00**
Top 5 Head	**13,750.00, average**	**2750.00**
Top 10 Head	**19,450.00, average**	**194.50**
Top 15 Head	**24,575.00, average**	**1638.33**
Top 20 Head	**29,475.00, average**	**1473.75**

Top Bull—Black Peer 28th of J. S. 1391-546, calved February 20, 1951; sire, Black Peer 28th of Angus Valley 1000-530; dam, Angus Valley Erica 16th 1157-875; purchased by Triple S Angus Ranch and E. J. Snyder, Valley Center, Kansas 4500.00

Second Top Bull—Entry, purchased by G. S. Connors, Adair, Oklahoma 1025.00

Top Cow—Blackcap Bessie 144th of S. A. F., calved April 10, 1950; sire, Prince 500th of Bates 954549; dam, Blackcap Bessie 52d 941355; purchased by Red Oak Farm, Rocky Comfort, Missouri 4050.00

Second Top Cow—J. S. Witch 1401326, calved May 17, 1951; sire, Prince 500th of Bates 954549; dam, Winsome of Muskogee 42d 590138; purchased by E. J. Snyder, Valley Center, Kansas 2100.00

BULLS:

Black Peer 28th of J. S. 1391546, calved 2-20-51; sire, Black Peer 28th of Angus Valley 1000530;: Triple S. Angus Ranch and E. J. Snyder, Valley Center, Kansas 4500.00

Prince 35 of S. A. F. 1334803, calved 12-5-50; sire, Prince 500th of Bates 954549; G. S. Connors, Adair, Oklahoma 800.00

Entry, G. S. Connors, Adair, Oklahoma 1025.00

Revolution Prince 37th of S. A. F. 1334-801, calved 11-28-50; sire, Revolution Prince SSS 1004323; Squaw Creek Ranch, Miami, Oklahoma 850.00

COWS:

Blackcap Bessie 144 of S. A. F., calved 4-10-50; sire, Prince 500th of Bates 954-549; Red Oak Farm, Rocky Comfort, Mo. 4050.00

Juanerra Erica 78th of S. A. F. 1320107, calved 8-30-50; sire, Prince 500th of Bates 954549; R. D. Angus Farm, Tulsa, Oklahoma 1200.00

J. S. Witch 1401326, calved 5-17-51; sire, Prince 500th of Bates 954549; E. J. Snyder, Valley Center, Kansas 2100.00

Alta Erica of J. S. 1401316, calved 2-10-51; sire, Berd Sunbeam Evaxus 884843; Omar G. Evans, Richmond Heights, Mo. 700.00

J. S. Eilen Princess 1401320, calved 3-28-51; sire, Quality Prince 23d 1116973; Omar G. Evans, Richmond Heights, Mo. 975.00

Erica Queen of J. S. 1401324, calved 4-23-51; sire, Alford's Quality Prince 785-269; Omar G. Evans, Richmond Heights, Missouri 900.00

Jilt 125th of S. A. F. 1391731, calved 7-5-50; sire, Prince 500th of Bates 954549; Gus E. Payne, Jr., Claremore, Oklahoma 1625.00

Juanerra 72d of S. A. F. 1334798, calved 11-1-50; sire, Berd Sunbeam Evaxus 884843; Omar G. Evans, Richmond Heights, Missouri 1000.00

Maid of Bummers 71st of S. A. F. 1334797, calved 10-30-50; sire, Berd Sunbeam Evaxus 884843; Omar G. Evans, Richmond Heights, Missouri 950.00

Barbara 75th of S. A. F. 1334793, calved 10-8-50; sire, Revolution Prince SSS 100-4323; Omar G. Evans, Richmond Heights, Missouri 800.00

J. S. Queen Elba 1401327, calved 5-21-51; sire, Berd Sunbeam Evaxus 884843; Chester Conrad, Bixby, Oklahoma 700.00

J. S. Blackcap 1391548, calved 3-13-51; sire, Prince Blackbird 129th 1001686; C. C. Brann, Tulsa, Oklahoma 900.00

McHenry Barbara 138 of S. A. F., calved 5-5-50; sire, Prince 500th of Bates 954-549; R. D. Angus Farm, Tulsa, Oklahoma 700.00

Lady Erica of J. S. 1401315, calved 1-15-51; sire, Prince Blackbird 129th 100-1686; T. D. Brown, Tulsa, Oklahoma 700.00

Miss Chieftain Erica of J. S. 1401323, calved 4-16-51; sire, Qualiteer of Redbud 916054; Squaw Creek Ranch, Miami, Oklahoma 450.00

Pride 76th of S. A. F. 1334800, calved 11-12-50; sire, Applewood Bandolier 177th 929461; Chester Conrad, Bixby, Oklahoma 950.00

Kildonan Erica of J. S. 1401322, calved 3-13-51; sire, Revolution Prince SSS 100-4323; Jodie Harrel, Broken Arrow, Okla. 700.00

Quality Barbara of J. S. 1401318, calved 3-10-51; sire, Qualiteer of Redbud 916-054; R. A. Patterson, Muskogee, Okla. 500.00

Juanerra Erica 77th of S. A. F. 1334799, calved 11-6-50; sire, Berd Sunbeam Evaxus 884843; G. S. Connors, Adair, Oklahoma 675.00

Erica of J. S. 1354163, calved 12-20-50; sire, Qualiteer of Redbud 916054; Squaw Creek Ranch, Miami, Oklahoma 550.00

Miss Burgess 2d of R. B. 1305136, calved 10-6-50; sire, Qualiteer of Redbud 916-054; Floyd Dievert, Lancaster, Kentucky 900.00

Juanerra Erica 142d of S. A. F., calved 7-5-50; sire, Prince 500th of Bates 954-549; Ollie K. Hill, Tulsa, Oklahoma 725.00

Barbara 73d of S. A. F. 1334792, calved 10-5-50; sire, Berd Sunbeam Evaxus 884-843; Jodie Harrel, Broken Arrow, Okla. 700.00

P. Lucy 5th of R. B. 1305135, calved 8-14-50; sire, Black Peer of R. B. 1123943; Gus E. Payne, Jr., Claremore, Oklahoma 1200.00

Maid of Bummers 127th of S. A. F., calved 7-3-50; sire, Prince 500th of Bates 954-

HILL CREST FARM

—Consigns to the—

All "GLENCARNOCK ERIC" Sale

Tuesday, April 29th, 1952

1 Son and 6 Daughters of

Ellerslie Envious 4th

ENVIOUS of H. C. 4th
SUNNY MIN ERIC
BLACKCAP of H. C. 2d
ERICA of H. C. 7th
ERICA of H. C. 8th
MISS BURGESS of H. C. 4th

These are the first calves by him offered for sale.

B. A. Rucker and Sons —— Delaplane, Virginia

Don't Miss the

33d Anniversary Issue

(Summer Herd Bull Number)

Deadline for copy JUNE 20th

Mailing Date JULY 25th
this will be the

August 1st, 1952 Issue

For Sale

Registered Angus Bulls. All ages. From most Popular Bloodlines. Will be glad to show these cattle at any time.

Contact:
DALE DUNTEMAN, Secretary, Shumway, Ill.
—or—
PAUL YAKEY, President, Stewardson, Ill.

South Central Angus Association

B BAR D FARM

Herd Sire:
EILEENMERE B. D. 33d

His Sire: EILEENMERE 922d

His Dam: EVERGREENMERE 15th

Always Stock for Sale

ROBERT W. CHAMBERS & SON
PIPER CITY, ILLINOIS

You are Invited to the

VIRGINIA

Home of the Bandoliers

★

BRANDY ROCK

BRANDY, VIRGINIA

LEWIS L. STRAUSS, Owner — J. W. SETTLE, Herdsman

549; Keillor Ranch, Austin, Texas 1200.00

Blackbird 14th of R. B. 1305133, calved 8-6-50; sire, Qualiteer of Redbud 916-054; R. J. Allison, Tulsa, Oklahoma 650.00

Erica 37th of P. S. F. 675113, calved 5-5-41; sire, Berosa's Page 541875; R. D. Angus Farm, Tulsa, Oklahoma 1050.00

Perrydale Miss Burgess 17th 846334, calved 3-29-45; sire, Burgess Ben B. of V. V. 696635; Joe D. Hooten, Austin, Texas 1050.00

Alta Erica of Twin Lake 2d 797955, calved 12-1-43; sire, Revolution 4th of Sunbeam 647148; R. D. Angus Farm, Tulsa, Okla. 950.00

Miss Barbara of Skiatook 967102, calved 3-23-46; sire, Barbara Lad of Agincourt 749903; J. A. McGill, Paris, Texas 1050.00

R. O. F.'s Financial Queen 5th 1182636, calved 4-8-49; sire, Beefmaker 38th 767-271; Paul V. Hartman, Broken Arrow, Oklahoma 800.00

Miss Burgess S. A. F. 7th 1267487, calved 7-6-49; sire, Applewood Bandolier 177th 929461; G. S. Connors, Adair, Oklahoma 725.00

Miss Burgess of S. A. F. 1320106, calved 7-18-49; sire, Meek Ranch B. Bardolier 8th 788943; E. J. Snyder, Valley Center, Kansas 800.00

Queen of Echwood 780942, calved 9-1-43; sire, Barbara's Laddie 3d 603692; Squaw Creek Ranch, Miami, Oklahoma 525.00

Perrydale Miss Burgess 19th 846346, calved 6-9-45; sire, Burgess Ben B. of V. V. 696635; B-Bar-K Farm, Tulsa, Oklahoma 950.00

Miss Burgess C. 185th 870327, calved 8-9-45; sire, Juara Erica's Lad 770312; G. S. Connors, Adair, Oklahoma 900.00

Ballindalloch 9th of Bar-W 1152313, calved 2-26-49; sire, Prince Quality of O. A. M. C. 8th 841202; G. S. Connors, Adair, Oklahoma 850.00

Eisa Erica of Wildot 1150429, calved 4-16-49; sire, Prince Elbon of O. A. M. C. 855101; Ollie K. Hill, Tulsa, Oklahoma 875.00

Echowood Erica 822342, calved 6-14-44; sire, Barbara's Laddie 3d 603692; R. D. Angus Farm, Tulsa, Oklahoma 825.00

Elba of S. A. F. 14th 1267504, calved 9-10-49; sire, Berd Sunbeam Evaxus 8848-43; Chester Conrad, Bixby, Oklahoma 775.00

Elfabara 2d of R. C. Farms 1247732, calved 4-10-49; sire, Prince Quality of O. A. M. C. 9th 841205; R. D. Angus Farm, Tulsa, Oklahoma 800.00

Maud Hillhurst of F. F. 2d 1190267, calved 2-15-49; sire, Prince Quality of O. A. M. C. 3d 781823; H. S. Deim and Son, Tulsa, Oklahoma 825.00

Barbara of Shadeland 25th 1020985, calved 3-27-47; sire, Elroy's Ensign 650983; H. S. Deim and Son, Tulsa, Oklahoma 850.00

Justa Juana C. 7th 988829, calved 6-19-47; sire, Blackcap Prince T. 2d 726804; Robin Hood Farm, Bixby, Oklahoma 1475.00

Erica of R. B. 1079102, calved 12-27-47; sire, Berosa's Blackcap 663714; H. S. Deim and Son, Tulsa, Oklahoma 975.00

Elba Erica R. 4th 975026, calved 2-26-47; sire, Envious Burgess R. 6th 790465; H. S. Deim and Son, Tulsa, Oklahoma 625.00

Burgess Princess 3d 1163882, calved 5-9-49; sire, Alford's Quality Prince 785269; R. A. Patterson, Muskogee, Oklahoma 850.00

A. V. Blackcap of Wildot 1159420, calved 1-22-49; sire, Prince Elbon of O. A. M. C. 855101; Squaw Creek Ranch, Miami, Oklahoma 750.00

S. S. S. Pride 2d 1024918, calved 7-11-47; sire, Elbor Black Prince 775512; Tracy Hunsecker, Jr., Broken Arrow, Oklahoma 1050.00

Tabbie Erica of P. S. F. 11th 945643, calved 4-10-46; sire, Berosa's Blackcap 663714; R. D. Angus Farm, Tulsa, Oklahoma 750.00

Barbara of R. B. 2d 1079104, calved 5-1-48; sire, Blackcap Prince T. 2d 726804; Paul V. Hartman, Broken Arrow, Okla. 525.00

Quality Prince's Blackcap 6th 1144881, calved 2-27-49; sire, Alford's Quality Prince 785269; George Grant, Jr., Capon, Oklahoma 600.00

Elbeda 2d 895778, calved 3-25-46; sire, Blackcap's Bandolier F. 777706; Angus Valley Farms, Tulsa, Oklahoma 1000.00

Alford's Erantha 976647, calved 1-20-47; sire, Alford's Quality Prince 785269; R. D. Angus Farm, Tulsa, Oklahoma 1000.00

Barbara of S. S. S. 3d 1070177, calved 10-2-47; sire, Applewood Bandolier 111th 724070; H. S. Deim and Son, Tulsa, Oklahoma 1000.00

Pioneer Angus Farms

Des Moines, Iowa, February 18th

149 Lots	$199,425.00,	average	$1338.42
23 Bulls	44,250.00,	average	1923.91
126 Cows	155,175.00,	average	1231.54
Top 5 Head	27,000.00,	average	5400.00
Top 10 Head	40,500.00,	average	4050.00
Top 15 Head	50,500.00,	average	3366.66
Top 20 Head	60,500.00,	average	3025.00

Top Bull—Wintonier of Den-Mor 1148462, calved May 2, 1948; sire, Wintonier 4th 595052; dam, Cremona Bessie 599144; purchased by Eil'Tonier Angus, Tipton, Iowa 10000.00

Second Top Bull—Ankonian 324th, calved October 1, 1950; sire, Eileenmere 1032d 960440; dam, Ravenswood Primorse 6th 712164; purchased by Edwin Kubale & Sons, Danville, Kentucky 5000.00

Top Cow—Eil'Tonier Enchantress 1176386, calved June 23, 1949; sire, Wintonier 4th 595052; dam, Marshall's Esterella 927-121; purchased by Eil'Tonier Angus, Tipton, Iowa (Calf sold to Willamere Farm, Stanwood, Iowa for $2000.00) 4400.00

Second Top Cow—Blueblood Lady Ida 63d 901353, calved September 3, 1945; sire, Ethelda E.'s Revolution 2d 716086; dam, Blueblood Lady 4th of Ida Grove 648813; purchased by Eil'Tonier Angus, Tipton, Iowa 3600.00

BULLS:

Wintonier of Den-Mor 1148462, calved 5-2-48; sire, Wintonier 4th 595052; Eil'-Tonier Angus, Tipton, Iowa 10000.00

Ankonian 3224th, calved 10-1-50; sire, Eileenmere 1032d 960440; Edwin Kubale and Sons, Danville, Kentucky 5000.00

Pioneer Burgess 1315034, calved 4-15-50; sire, Wintonier 4th 595052; Meadoway Farms, Kansas City, Missouri 2500.00

Pioneer 7th E. 1310314, calved 7-10-50; sire, Wintonier 4th 595052; Jones and Draheim, Watertown, Wisconsin 1650.00

Pioneer 3d E. 1310315, calved 7-20-50; sire, Wintonier 4th 595052; Earl E. Lutz and Sons, Malta, Illinois 2000.00

Pioneer 13th 1433855, calved 2-26-51; sire, Wintonier 4th 595052; Bailey Bros., Adel,

Grandsons of a Grand Champion a Few Serviceable Age Sons of
PRINCE SUNBEAM 24th

You'll Like Them - - Not Highly Fitted, But Ready to go to Work

Trail Ridge Ranch

PARKVILLE, Route 2 Box 162 J. L. MURPHY, Herdsman MISSOURI

Blau-Velt Farms

Last Call!

60 Head Sell

5 Good Young Bulls
20 Heifers, bred to our top young herd bulls.

15 Choice Open Heifers
20 cows, many with calves at side and rebred.

Popular Families

Gammers, Blackcap Bessies, Ballindalloch Georginas, Auchlin Bettys, Maid of Bummers, Rosemere and McHenry Barbaras, Juana Ericas, Glencarnock Elbas, Hartley Elines, and other top tribes.

Featuring the Get and Service of These Great Bulls

★ Eileenmere Quality 487th

Many females sell bred to EILEENMERE QUALITY 487th, one of the top breeding sons of Eileenmere 487th, the "Wonder Bull", whose Get has made Penney & James of Missouri, world famous in the show ring, the sale ring and the breeding pen.

★ Barbara's Bandolier 4th

One of the greatest sons of Bandolier of Anoka, 1931 International Junior Champion. A half brother to the "Phenomenal" Black Bardolier and to Blackcap Barry. The direct descendants of Barbara's Bandolier 4th are just as close to Bandolier of Anoka as one can get today. We think his Get will help any breeder to improve his herd.

★ Baron Bandolier

A half brother to the 1949 International Grand Champion Female, being sired by Blackcap Grenadier G. R. 10th, he by Black Bardolier. Also a half brother on the dam's side to Barbara's Bandolier 4th. Some excellent young cattle sired by him will be selling.

The sale will be held at the farm located nine miles North on U. S. 67

McCOMB, ILLINOIS

"Headline" Sale

April 7, 1952

CHEVROLET

ABERDEEN-ANGUS · THE SUPREME BEEF BREED

Herd Sire: **BARDOLIER M. T.**

Quality Only

LYNN H. MAUGHS, Inc.

510-16 Market Street Phone 25 Fulton, Missouri

Koster's Angus Farms

Do you need a Herd Sire?
Do you need foundation Females?
We have the Type and Breeding that Pays!!!

Herd Sires:	Females Families Featuring
ERICA BARDOLIER K. A. F. 5th	ERICAS—ELBAS—BLACKCAPS
EL BANDOLIER K. 2d	BURGESS—QUEEN MOTHERS
BARDOLIER K. A. F. 28th	BARBARAS—WOODLAWN BLACKBIRDS

Visitors Always Welcome at the Farms—1 mile South and ¼ mile east of

Gladbrook, Iowa

ROY M. KOSTER, Owner

EDMUND SCHMITZ, EUGENE T. SMITH
Co-partners

Mt. Prospect Farms . . .

Our Junior Herd Sire

Ankonian 3215th 1186295

Top bull at $18,000.00 of the Ankony 1951 Sale—a son of Eileenmere 1032d, 1949 International Grand Champion Bull.

Mr. and Mrs. W. C. Hanson, Owners
Hugh Elliott, Herdsman

Gaithersburg, Maryland

Only the Tops Consigned to Marion County Sale

Knoxville, Iowa, April 28th, 1952

3 TOP BULLS—Outstanding herd bull prospects—one a 3/4 brother to last year's top selling bull sired by Blackbird Lad A. 6th 884446. Two half brothers to the second top bull of last year being sired by Belmar 15th 1050082 all ready for heavy service.

8 CHOICE FEMALES—Exceptional quality being above par of those sold previously which have always been among the tops at the sales. Mostly sired by Blackbird Lad A. 6th (Bandolier of Anoka breeding) and Belmar 15th (Bell Boy M. K. breeding).

Otto and John Emerson

KNOXVILLE, IOWA

Iowa 800.00

Pioneer 38th 1355703, calved 8-7-50; sire, Wintonier 4th 595052; H. J. Martes, Stuart, Iowa 1100.00

Pioneer 88th 1355705, calved 7-17-50; sire, Wintonier of Den-Mor 1148462; Lloyd Bond, Earlham, Iowa 1200.00

Barbo Master of Pioneer 1310316, calved 9-2-50; sire, Wintonier 4th 595052; Armstrong Bros., Muscotah, Kansas 825.00

Pioneer 27th 1355714, calved 9-25-50; sire, Wintonier 4th 595052; Glen Lovig and Sons, Gilman, Iowa 1000.00

Juana of Pioneer 100th 1355715, calved 10-27-50; sire, Wintonier 4th 595052; Richard Talty, Corning, Iowa 950.00

Pioneer 44th 1404213, calved 1-6-51; sire, Wintonier 4th 595052; Harry Wassenaar, Jr., Prairie City, Iowa 800.00

Pioneer Black Boy 1433853, calved 1-27-51; sire, Wintonier 4th 595052; Popular Grove Farms, Livingston, Tennessee 900.00

Pioneer 139th 1433860, calved 5-3-51; sire, Wintonier 4th 595052; Huntoon Stock Farm, Winterset, Iowa 1000.00

Wintonier 86th 1433864, calved 5-9-51; sire, Wintonier 4th 595052; Clarence M. Goodman, Rhodes, Iowa 975.00

Wintonier 36th 1433867, calved 5-14-51; sire, Wintonier 4th 595052; Ames and Knudson, Ames, Iowa 1550.00

Wintonier 7th 1433868, calved 5-14-51; sire, Wintonier 4th 595052; R. L. Corbin, Dover, Missouri 1275.00

Pioneer 487th 1433871, calved 5-24-51; sire, Homeplace Eileenmere 65th 1059-486; T. N. Brown and Sons, Nichols, Ia. 825.00

Pioneer 66th 1433876, calved 7-4-51; sire, Wintonier 4th 595052; Harry B. Duffield and Son, Ohio, Illinois 1500.00

Wintonier 88th 1433878, calved 7-9-51; sire, Wintonier 4th 595052; Winterset Angus Farm, Winterset, Iowa 1550.00

Pioneer 100th 1433879, calved 7-23-51; sire, Wintonier 4th 595052; F. L. Linton, Avalon, Missouri 4000.00

Wintonier Lad 1433881, calved 8-25-51; sire, Wintonier 4th 595052; Eil'Tonier Angus, Tipton, Iowa 2000.00

Entry, I. Perry Rinker, Ogden, Iowa 850.00

COWS:

Eil'Tonier Lady Ida 1176388, calved 6-30-49; sire, Wintonier 4th 595052; Eil'Tonier Angus, Tipton, Iowa 3000.00

Buxom Maid of Pioneer 1263278, calved 10-20-49; sire, Wintonier 4th 595052; Jack Lenz, Pacific Junction, Iowa 1800.00

Pioneer Queen 16th 1263179, calved 11-18-49; sire, Wintonier 4th 595052; Winterset Angus Farm, Winterset, Iowa 2000.00

Birdie A. A. of Spencer 1294874, calved 4-5-50; sire, Queen's Lad 100th 1052784; Winterset Angus Farm, Winterset, Iowa.. 1350.00

Pioneer Lady Ida 1310312, calved 7-5-50; sire, Wintonier 4th 595052; Ankony Farms, Rhinebeck, New York 1750.00

Miss Blackcap of Pioneer 58th 1310317, calved 9-5-50; sire, Wintonier 4th 595-052; El-Jon Farm, Rose Hill, Iowa 2000.00

Wintonier's Marie Juan 1433852, calved 1-10-51; sire, Wintonier 4th 595052; Eil'Tonier Angus, Tipton, Iowa 1650.00

Pioneer Empress 96th 1433862, calved 5-8-51; sire, Wintonier 4th 595052; Kinloch Farms, Supply, Virginia 1100.00

Blueblood Lady Ida 63d 901353, calved 9-3-45; sire, Ethelda E.'s Revolution 2d 71-6086; Eil'Tonier Angus, Tipton, Iowa 3600.00

Jilt of Walridge 4th 1190355, calved 8-20-48; sire, Bell Boy Bandolier M. W. 61-6297; David R. Miller, Smithville, Mo. 1525.00

Prudence of Clashfarquhar (138935) 970-215, calved 3-15-45; sire, Gilroy of Leylodge (108907) 970173; Earl E. Lutz and Sons, Malta, Illinois 1300.00

ALIMAR FARMS

You'll Have a Chance on June 10th

We have had requests for heifers bred to EILEENMERE 1064th—in fact, we have had these requests coming ever since we purchased this top "500th" bull. Now, we'll let everyone have a chance to buy heifers bred to him on JUNE 10th, 1952. The heifers we will sell are good—we don't want to offer anything bred to "1064th" that is anything but good. Watch the April and May issues for details.

Here is "1064th" and below is his pedigree—

Eileenmere 1064th 1047548

★★★Eileenmere 500th 699155	★★★Eileenmere 85th 470007	★Eileenmere 32d 428072	★★Eileenmere 15th
			Blackbird Girl 7th
		★Enchantrene 364519	Shady Brook Elwood
			Elmland Erica A. 7th
	★Edwina 7th G. M. 534304	Maid's Belmore 489378	Belmore Star
			Blackbird Maid 37th
		Edwina 5th G. M. 504963	Belasco 6th 408627
			Edwina M. 3d
Hardwick's Erica 2d 731503	Hardwickmere 9th 582501	Prizemere 364th 484821	Queenmere 70th
			★Pride of Rosemere 67th
		Barbara 34th of Greenview 498800	Elbyron 470038
			Barbara 3d of St. Albans
	Erica H. 16th 626376	Hardwickmere 6th 546777	Prizemere 364th
			Barbara 34th of Greenview
		Erica M. K. 2d 467252	Earl Eric Marshall
			Erica of Fairholme

What makes "1064th" great in our opinion is not his excellent type, nor his outstanding pedigree, nor the price we had to pay to gain ownership, but the uniformity of his calves that have dropped here at Alimar from cows, that we purchased in many different sales in the country. Regardless of the breeding his calves are stamped with his splendid winning TYPE.

Plan now to visit Alimar in June, in fact, we are now inviting you to attend

Our "1064th" Sale - June 10th

Attend this Sale Circuit:

June 7th—Mahrapo Farms ..... Mahwah, New Jersey
June 9th—Hideaway Farm ..... Chester, New Jersey
JUNE 10th—ALIMAR FARMS ..... SYBERTSVILLE, PENNSYLVANIA

Farm Located 6 Miles N. W. of Hagleton, on Rt. 29

MR. and MRS. ARTHUR E. DICK
Owners

Tel. Conynghan 4218

CHARLES DONOHOE
Manager

Sybertsville, Pennsylvania

Sturdy Oak Farms

Visitors
are always welcome.
Stop by
and see our cattle.

Sturdy Oak Farms
Rt. C
GRIFFIN, GEORGIA
C. E. WILLIAMS, Owner

Dancote . . .

GREAT OAKS ELBAMAR 2d

Offers in Hamburg, New York Sale, April 12th, one choice son and one Eline Erica daughter of Great Oaks Elbamar 2d, Junior Champion at Michigan, 1st at 1946 Illinois State Fair, In Ithaca Sale April 26th we will have a Pride daughter of Great Oaks Elbamar 2d bred to Great Oaks Prince Lucky, 2d at 1950 Ohio State Fair by Prince Quality M. B., 1st at Eastern States, Chicago and Denver and out of Great Oaks Lucy Marette, 1st at Eastern States, Ohio, Illinois, Michigan, Missouri and Denver.

We have a few young bulls at private treaty.

CLAYTON C. TAYLOR LAWTONS, N. Y.

Erica Esterella 2d of Wilton 1196545, calved 9-6-49; sire, Bandolier 44th of Wilton 688851; Harry Buehn, New Liberty, Iowa 3000.00

College Ida 40th 1211087, calved 4-29-49; sire, Eileenmere 721st 830967; I. B. Young and Daughter, Livingston, Tenn. 1200.00

Juanna of Muskogee 5th 1025804, calved 5-2-47; sire, Beacon of Bordulac 522451; Jack Lenz, Pacific Junction, Iowa 975.00

Witch of Muskogee 23d 1075881, calved 1-7-48; sire, Juryman of Don Head 547764; Warren Soorholtz, Melbourne, Iowa 1350.00

Eil'Tonier Eborea Miss 2d 1176381, calved 5-14-49; sire, Wintonier 4th 595052; G. W. Mullins, Earlham, Iowa 1500.00

Miss Blackcap M. 1945 894673, calved 10-2-45; sire, McLeanmere 666812; Darwin Logue, Rushville, Illinois 2000.00

Barbara of A. & J. 1115066, calved 6-13-48; sire, Revolution Blue Boy 7th 748975; Harry S. Bliss, Fort Shaw, Montana 950.00

Eil'Tonier Enchantress 1176386, calved 6-23-49; sire, Wintonier 4th 595052; Eil'-Tonier Angus, Tipton, Iowa $2400.00 (Bull calf sold to Willamere Farm, Stanwood, Iowa $2000.00) 4400.00

Ames Blackbird 94th 1077222, calved 4-2-48; sire, Bandolier of Anoka 34th 9792-52; R. C. Peterson and Irene Peterson, Charlo, Montana 1000.00

Lee-Dan's Eline 2d 1069601, calved 4-22-48; sire, Eileenmere T. X. 2d 700916; R. C. Peterson and Irene Peterson, Charlo, Montana 950.00

Blackbird Berthy 8th 1231569, calved 5-30-49; sire, Eileenmere 1504th 1122123; R. C. Peterson and Irene Peterson, Charlo, Montana 2000.00

Edith Eileen 4th 658798, calved 7-10-41; sire, Eileenmere 260th 560256; Lloyd C. Albers and Son, Spirit Lake, Iowa 1000.00

Juana of Muskogee 1025794, calved 4-1-47; sire, Revolution K. 15th 628867; Winslow Stark Farm, Webster City, Ia. 1150.00

Remindful Maid of Page 10th 1056489, calved 9-21-47; sire, Blackcap Bandolier 2d 908428; Eil'Tonier Angus, Tipton, Ia. 2000.00

Eil'Tonier Empress 1176379, calved 5-4-49; sire, Revolution Blue Boy 7th 748975; James Moffitt, Tipton, Iowa 1175.00

Queen Eileen 24th 1095826, calved 4-12-48; sire, Eileenmere 1040th 1024373; Jack Lenz, Pacific Junction, Iowa 1000.00

Queen's Viola K. 2d 1128829, calved 4-2-48; sire, El Bandolier 5th 957285; Chester B. Johnson, Bucyrus, Kansas 1200.00

Queen R. Hardwick 5th 717603, calved 9-23-42; sire, Eileenmere 298th 589559; H. R. Sheets, Eagleville, Missouri 900.00

Enlate Barbara J. 1033914, calved 6-3-47; sire, Envious Enlate W. 85th 866329; Harry S. Bliss, Fort Shaw, Montana 1050.00

Barons' El Dara 1118152, calved 6-13-48; sire, Baron of Bordulac 889500; David R. Miller, Smithville, Missouri 800.00

Ermildred Y. 7th 1216830, calved 10-28-48; sire, Raona's Bardolier 28th 918982; Winslow Stark Farm, Webster City, Iowa 1750.00

Eil'Tonier Blackcap 1176382, calved 5-20-49; sire, Wintonier 4th 595052; Earl E. Lutz and Son, Malta, Illinois 1525.00

Princess Blackbird 30th 1100462, calved 5-13-48; sire, Prince Sunbeam 246th 878-878; Spotted Horse Ranch, Spotted Horse, Wyoming 900.00

Eil'Tonier Joan 1176393, calved 9-13-49; sire, Wintonier 4th 595052; Triple-A-Farms, Malta, Illinois 1725.00

Kayoka of Oakview 3d 1007417, calved 4-19-47; sire, Black Burgess of Oakview 3d 757180; T. Earl Graves, Winterset, Iowa 950.00

Elba of Cold Spring 1118449, calved 3-27-48; sire, Eileenmere of Marycrest 915618; W. J. Walshire, Mechanicsville, Iowa 1050.00

Marie Juan 1029905, calved 5-1-47; sire, Juan Marshall 5th 861628; T. R. Jones, Tuckerman, Arkansas 3000.00

Ames Blackbird 69th 783286, calved 9-28-43; sire, Blackcap Marshall 67th 579859; Voss R. McKibben and Son, Liscomb, Ia. 800.00

Blackcap Empress K. 16th 866012, calved 5-3-45; sire, Early M. J. 625587; Forrest W. Lemons, Congerville, Illinois 1000.00

Meadow Lawn Quickly 1190421, calved 5-10-49; sire, Eileenmere Evermore 9176-74; Eil'Tonier Angus, Tipton, Iowa 2000.00

Blackcap From D. K. 945321, calved 7-10-46; sire, Burgess Mascot 788462; J. B. Young and Daughter, Livingston, Tenn. 825.00

C. C. Blackbird 801062, calved 4-2-43; sire, Bandolier Elberon 6th 615859; A. R. Clause and Sons, Grand Junction, Iowa 725.00

Miss Burgess of Greenmere 945087, calved 4-20-46; sire, Burgess Blackcap Dell 742-650; Bonnie Drive Farm, Waukesha, Wis. 1650.00

Bur Marshall's Queen 1023476, calved 4-1-47; sire, Blackbird's Bur Marshall 2d 672422; H. G. Eshelman, Sedgewick, Kan. 1075.00

Elba of Oakview 6th 1007416, calved 4-17-47; sire, Black Prince of Oakview 2d 787573; Lloyd Bond, Earlham, Iowa 950.00

Burgess Eborea Elba 987997, calved 4-6-46; sire, Earl Burgess Lad 721675; Winterset Angus Farm, Winterset, Iowa 950.00

Pride of Prairie Park 15th 1026517, calved 5-5-47; sire, Bandolier Eldor 20th 820-314; Harold Groff, Fairfax, Iowa 675.00

Entry, Harold Groff, Fairfax, Iowa 1050.00

I. F. A. Elbanor Pride 3d 887712, calved 5-28-42; sire, Carmen's Elbanor 543013; Iowa Fair Acres, Tipton, Iowa 950.00

Barbara of Awoi 10th 1041431, calved 1-2-48; sire, Epponian of Rosemere 18th 856909; Triple-A-Farms, Malta, Illinois 1500.00

Elba's Bell Boy A. P. 1137110, calved 10-1-48; sire, Envious Even Blackcap 956-286; Spotted Horse Ranch, Spotted Horse, Wyoming 800.00

Pride of Baron E. 1095820, calved 3-23-48; sire, Baron of Bordulac 889500; R. G. Sappington, Centralia, Missouri 1000.00

Black Lassie of D. V. 1074409, calved 5-5-48; sire, Bell Erimore E. 787294; Spotted Horse Ranch, Spotted Horse, Wyoming 825.00

Evergreen of Cold Spring 1118456, calved 8-3-48; sire, Mercer Blackcap's Boy 2d 874762; W. B. Campbell and Sons, Gilmore City, Iowa 1175.00

Eileen Longview 6th 1152198, calved 12-21-48; sire, Evan Bandolier of Longview 2d 769994; R. C. Peterson and Irene Peter-

Spring River Farm, Burr Oak, Mich.

Senior Herd Sire Ericmere 90th

Sire: PRIZEMERE 307th	Eileenmere 61st	Eileenmere 32d Ectessa
	Pride of Rosemere 204th	Prizemere 32d Pride of Rosemere 67th
Dam: ERICA 19th of ROSEMERE	Prizemere 32d	Prizemere 9th Pride of Rosemere 37th
	Erica 8th of Rosemere	Quality Lad of Rosemere 3d Erica of Woodlawn 5th

Junior Herd Sire Raona's Bardolier 84th

Sire: RAONA'S BARDOLIER 2d	Black Bardolier	Bandolier of Anoka Black Bardella
	Juara Erica 33d	Elluna's Revolution 2d Juara Erica 8th
Dam: RAONA'S PRIDE 14th	Raona's Burgess Eston 7th	Burgess Eston 3d Ericaline of Woodlawn
	Raona's Pride 4th	Sir Elba Katif Key of Discovery 2d

HEIFERS AND BULLS AVAILABLE AT PRIVATE SALE.

A cow herd of equal quality. Need we say more.

LILLIAN and NEIL GEIMER, Owners Tel.: 3288 W. F. DERHAMMER, Herdsman

OUR HERD BULL "1074th" . . .

There are always a few calves by "1074th" and our other good breeding bulls for sale at the farm. Visitors are always welcome, and many breeders who have taken time to visit with us have found valuable additions for their herds.

EILEENMERE 1074th

BEAVERDAM

Seed and Cattle Farms

Producing Quality Seed **Breeding Top Aberdeen-Angus**

TOM DARK E. SCHMIDT Owners — J. GORDON TYNER Manager — ROY CARTEE Herdsman

COLBERT — Northeast of Athens on U. S. Highway 72 — GEORGIA

ESS KAY FARM *Consigns to*

The Northeastern Aberdeen-Angus Ass'n Sale
Saturday, April 26th, Ithaca, New York

Two Bred Heifers

Ess Kay Pride 8th 1313913

Calved May 21, 1950. A very good brood cow prospect sired by our Senior Herd Sire, PRINCE SUNBEAM 324th. Sells bred to ENVIOUS BURGESS I. E.

Ess Kay Evince Erica 3d 1313920

Calved July 7, 1950. A very good ENVIOUS BURGESS I. E. sired heifer, whose four generation pedigree still shows many great bulls and cows. Sired by E. B. and selling bred to PRINCE SUNBEAM 324th. These two heifers represent the combination that we feel will produce the right kind.

Ess Kay Farm, East Aurora, New York

LUTHER LAWTON, Herdsman — S. H. KNOX, Owner — MIKE PANGBURN, Manager

Oakdale Farms

Founded 1913

The Foundation Herd of Bandy Maid Miss Burgess

One of the Top Herds of cows in Missouri.
YOUNG STOCK FOR SALE

Frank Bouska **Ravenwood, Mo.**

Stanford Farms

Home of

Quality Aberdeen-Angus

WARREN DIEVERT, Herdsman
Farm located 7 Miles East of Nashville on U. S. 70 North.

H. E. & R. D. STANFORD, Jr.
DONELSON, TENNESSEE

For Sale:

Delia Plantation, Mississippi Bottom Land. 1950 acres, excellent for cattle, near Donaldsonville, Louisiana, approximately 500 acres tillable, 200 acres in clover, 1400 acres wooded pasture, three, five and six room houses, 18 miles of fence, $30,000 worth of farm equipment.

Producing oil well within half mile of property line.

Gully and Poor, Realtors

Robert C. Bridges, Representative
Box 1109
BATON ROUGE, LOUISIANA

Ames Plantation

Invites

All lovers of Good Beef Cattle, especially Top Quality Aberdeen-Angus Breeding Cattle to inspect our breeding plant and our most excellent herd from which has come a great many of the National celebrities. . . . We always have something to sell.

Ames Plantation **Grand Jct. Tenn.**
R. H. SCOTT, Mgr. **HOBART AMES, Owner**

BERKSHIRES

1950 International Carlot Champions
10th time in 12 years

—and more carcass championships in past 25 years than all other breeds, combined

Raise Berkshires (the lean-meat breed) for: more profit, excellent mothers, lower feed costs . . . their passion for foraging saves up to 30% on feed . . . in 3 years of college tests (dry lot) showed 100 lbs. gain on 300 lbs. feed.

FREE SAMPLE COPY
"Berkshire News" Monthly

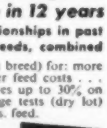

There's tremendous demand for Berkshires! Write for details and names of nearest breeders.

AMERICAN BERKSHIRE ASSN.
601 W. MONROE ST. • SPRINGFIELD, ILLINOIS

son, Charlo, Montana 950.00

Endirby Joan 12th of Pope 935224, calved 4-12-46; sire, Revodent 650683; River Ranch, Hutchinson, Kansas 650.00

Barbara of Bellevue 10th 1078553, calved 5-4-48; sire, Evexcel Longview 885717; David R. Miller, Smithville, Missouri 1000.00

Blackcap Bandolier E. 14th 1095821; calved 3-28-48; sire, Baron of Bordulac 889500; R. C. Peterson and Irene Peterson, Charlo, Montana 1200.00

Eulalia A. 2d 666441, calved 9-12-41; sire, Epic Elite Marshall 559504; Winslow Stark Farms, Webster City, Iowa 1000.00

Marie K. 8th 1128834, calved 5-3-48; sire, El Bandolier 5th 957285; R. C. Peterson and Irene Peterson, Charlo, Montana 1000.00

Barbara Miss of Otter 1037894, calved 7-19-47; sire, Black Belmar 3d 814429; R. C. Peterson and Irene Peterson, Charlo, Montana 1000.00

Effie's Queen H. 2d 1128333, calved 8-5-48; sire, Bell Boy Joe 2d 888900; Rex and Leona Draheim, Watertown, Wis. 975.00

Evanoff Estell 711856, calved 1-22-43; sire, Applewood Bandolier 76th 623920; Rex and Leona Draheim, Watertown, Wis. 725.00

Elbina C. 3d 539632, calved 8-2-37; sire, Pat Burgess 498775; H. G. Eshelman, Sedgewick, Kansas 750.00

Marshall's Esterella 927121, calved 12-29-45; sire, Maple Ridge Marshall 717612; H. G. Eshelman, Sedgewick, Kansas 750.00

Entry, Ankony Farms, Rhinebeck, New York 1000.00

Baron's Beauty 1095824, calved 3-31-48; sire, Baron of Bordulac 889500; River Ranch, Hutchinson, Kansas 700.00

Lady Eborea Elba 3d 631649, calved 8-11-40; sire, Elbon Burgess 538689; Iowa Fair Acres, Tipton, Iowa 800.00

Lady Blackcap S. 26th 749067, calved 3-16-43; sire, Bar Revolution 19th 504072; Harry S. Bliss, Fort Shaw, Montana 725.00

Pride of Prairie Park 16th 1026518, calved 5-7-47; sire, Bandolier Eldor 20th 820-314; Godfred and Houtz, Ottawa, Illinois 2000.00

Blackcap of Cloverly B. 24th 557360, calved 6-11-38; sire, Blackcap Belmore of Cloverly 513255; Jack Lenz, Pacific Junction, Iowa 1350.00

I. F. A. Elba's Eric's Rose 908694, calved 6-17-44; sire, Glencarnock Bud 2d 599-290; Frank G. Jorgensen and Son, Winterset, Iowa 750.00

Baron's Revolution E. 1095822, calved 3-30-48; sire, Baron of Bordulac 889500; Lloyd Bond, Earlham, Iowa 1050.00

Queen S. P. 4th 808745, calved 6-3-44; sire, Mercer 18th 611179; I. B. Young and Daughter, Livingston, Tennessee 800.00

Blackcap D. 35th 1019344, calved 5-15-46; sire, Eileenmere Bee 650113; Lin-Hill Angus Farm, Audubon, Iowa 775.00

Burgess Eileen E. 1095827, calved 4-27-48; sire, Evergreen Mercermere W. 228th 883813; R. C. Peterson and Irene Peterson, Charlo, Montana 1050.00

Eborea Elslow 4th 630159, calved 7-28-40; sire, Elbon Burgess 538689; Harry S. Bliss, Fort Shaw, Montana 600.00

Miss Elba E. 1095831, calved 5-8-48; sire, Evergreen Mercermere W. 228th 883813; Spotted Horse Ranch, Spotted Horse, Wyo. 600.00

Juana of Pioneer 1301276, calved 3-6-50; sire, Wintonier 4th 595052; David R. Miller, Smithville, Missouri 1325.00

Miss Pride of Pioneer 93d 1310313, calved 7-7-50; sire, Wintonier 4th 595052; Bruening Angus Farm, Higginsville, Mo. 1200.00

Queen of Pioneer 36th 1310309, calved 5-15-50; sire, Wintonier 4th 595052; Bruening Angus Farm, Higginsville, Mo. 1500.00

Eulalia 18th 1344731, calved 7-2-50; sire, Wintonier of Den-Mor 1148462; Leo Lake and Son, Orient, Iowa 1500.00

Oaknoll Georgina 2d 1323892, calved 7-11-50; sire, Envious Queen Lad of Maize 918182; Floyd Spear and Sons and Willamere Farm, Stanwood, Iowa 1600.00

Pioneer Beauty 1310306, calved 3-31-50; sire, Wintonier 4th 595052; Lin-Hill Angus Farms, Audubon, Iowa 1100.00

Blackbird W. 2d 1399373, calved 5-20-50; sire, Eileenmere 1669th 1143677; Spotted Horse Ranch, Spotted Horse, Wyoming 925.00

Eborea of Pioneer 33d 1355698, calved 6-20-50; sire, Wintonier 4th 595052; Iowa Fair Acres, Tipton, Iowa 1350.00

Elba Elben 7th of Goose Creek 1305943, calved 3-18-50; sire, Eileenmere 1023d 947766; Spotted Horse Ranch, Spotted Horse, Wyoming 850.00

Blackbird of Pioneer 1301275, calved 2-23-50; sire, Wintonier 4th 595052; Lin-Hill Angus Farms, Audubon, Iowa 1000.00

Pioneer Empress 11th 1310307, calved 4-25-50; sire, Wintonier 4th 595052; Bruening Angus Farm, Higginsville, Mo. 1150.00

Erica Marie M. 1408555, calved 5-15-50; sire, Eileenmere 1669th 1143677; Spotted Horse Ranch, Spotted Horse, Wyoming 900.00

Kayoka of Pioneer 1355702, calved 7-15-50; sire, Wintonier 4th 595052; Bruening Angus Farm, Higginsville, Missouri 875.00

Endirby Joan of Pioneer 1355700, calved 7-2-50; sire, Wintonier 4th 595052; J. B. Young and Daughter, Livingston, Tenn. 1000.00

Buxom Maid 7th M. J. 1288040, calved 6-2-50; sire, Burg Eric D. 928442; R. C. Peterson and Irene Peterson, Charlo, Montana 1000.00

Erica Bandolier M. E. 23d 1374853, calved 7-15-50; sire, Eric Barry O. R. 936052; R. C. Peterson and Irene Peterson, Charlo, Montana 950.00

Blackcap Empress W. W. 1376972, calved 5-4-50; sire, Master Bandolier 7th 1045-596; Timberline Stock Farm, Congerville, Illinois 1200.00

Barbara M. of Farvue 1188320, calved 9-24-49; sire, Forest Park Marshall 25th 737416; Spotted Horse Ranch, Spotted Horse, Wyoming 900.00

Blackcap K. 3d 1376971, calved 4-7-50; sire, Master Bandolier 7th 1045596; Spotted Horse Ranch, Spotted Horse, Wyo. 850.00

Blackbird W. 1399378, calved 4-2-50; sire, Master Bandolier 7th 1045596; Spotted Horse Ranch, Spotted, Wyoming 850.00

Witch of Pioneer 2d 1355717, calved 11-12-50; sire, Wintonier 4th 595052; Eil'-Tonier Angus Farm, Tipton, Iowa 2000.00

Pioneer Queen's Viola 1355712, calved 9-20-50; sire, Wintonier 4th 595052; Ankony Farms, Rhinebeck, New York 1550.00

Black Lassie of Pioneer 1433873, calved 5-29-51; sire, Wintonier 4th 595052; Kinloch Farms, Supply, Virginia 1400.00

Wintonette Elba 157th 1433877, calved 7-9-51; sire, Wintonier 4th 595052; Ankony Farms, Rhinebeck, New York 900.00

Lady Blackcap of Pioneer 1433859, calved 4-29-51; sire, Wintonier 4th 595052; Ankony Farms, Rhinebeck, New York 1200.00

Bandolette 45th 1433857, calved 2-27-51; sire, Wintonier 4th 595052; Kinloch Farms, Supply, Virginia 1600.00

Wintonette 40th 1433856, calved 2-26-51; sire, Wintonier 4th 595052; C. A. Tegland and Sons, Seasboro, Iowa 1100.00

Queen of Pioneer 49th 1355719, calved 12-10-50; sire, Wintonier 4th 595052; Eil'-Tonier Angus, Tipton, Iowa 1800.00

Miss Pride of Pioneer 193d 1433865, calved 5-10-51; sire, Wintonier 4th 595052; Kinloch Farms, Supply, Virginia 1500.00

Pioneer Eborea 1355711, calved 9-19-50; sire, Wintonier 4th 595052; Kinloch Farms, Supply, Virginia 1600.00

Wintonette 67th 1433875, calved 7-4-51; sire, Wintonier 4th 595052; Ankony

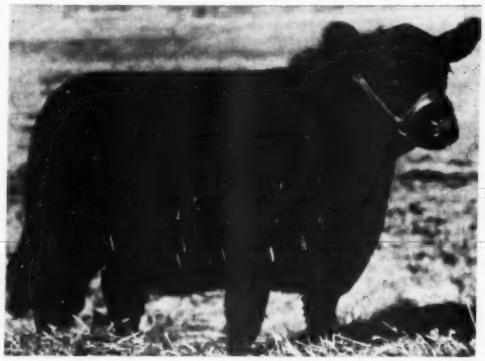

A Top Blackcap Bessie
— Sells —

AT CENTRAL ILLINOIS ASSOCIATION SALE

April 21st
Congerville, Illinois

Bessie of Wychwood 2d 1486238

Her pedigree speaks for itself. A strong Sunbeam top with the Blackcap Glencarnock 8th still showing in the bottom line. The heifer is a smooth, thick, good headed animal.

Sire: Whitney Prince 11th 1008644
- Prince Sunbeam 48th 685467
  - Black Prince of Sunbeam 504521
  - Blackbird 53d of Sunbeam 490343
- Whitney Echo Erica 2d 710946
  - Echoberry 502505
  - Hayfield Erica 437489

Dam: Blackcap Bessie of Wychwood 1040027
- Bandolier of Oakview 4th 907064
  - Prince Bandolier of Oakview 653931
  - Enchantress Eileen 11th 605275
- Bessie 2d of Locust Hill 589944
  - Barbarian of Rosemere 100th 482257
  - Bessie of St. Albans 493236

Black Peer of St. Albans
Pride 17th of Sunbeam
Elmore Harrison 2d
Blackbird 32d of Sunbeam
Echo of Hillcrest
Erica of Hillcrest
Blackcapper of Harrison 13th
Erica Harrison 20th
Prince Evident of Sunbeam
Elen 7th 570700
Elbon Burgess 516165
Evergreen Eileen 23d
Ericamere 45th
Barbara of Rosemere 87th
Bruin of St. Albans
Blackcap Glencarnock 8th

If you want a good BLACKCAP BESSIE, Buy Her April 21st.

Wychwood Farm Veech Bros. **Decatur, Illinois**

WAYNE KNOLLS FARM
MARSHALLVILLE, OHIO

We Change Our Plan → **That is... for a Production Sale in '52**

Our enthusiasm to do well by the many bidders and buyers who came to Wayne Knolls last October 31 caused us to sell closer than we realized at the time. Considering our plan to do as well or better for those who will return for our next sale . . . we find that we will not have enough cattle of sufficient age and type to meet expected demand. We are, therefore, cancelling our Production Sale for 1952.

We have several young bulls, good prospects for future herd sires, to offer at the present time.

SENIOR HERD SIRE
Duke of Mil-Burn
632938

VISITORS ALWAYS WELCOME
4 miles south of farm sign at Doylestown, Ohio on Route 5

JUNIOR HERD SIRE
Duke of Wayne Knolls 9"
1056474

Farms, Rhinebeck, New York 2000.00

Kayoka of Pioneer 2d 1433872, calved 5-25-51; sire, Wintonier 4th 595052; Ankony Farms, Rhinebeck, New York 1400.00

Pioneer Queen 116th 1355713, calved 9-25-50; sire, Wintonier 4th 595052; Ankony Farms, Rhinebeck, New York 1500.00

Pioneer Blackcap 21st 1433854, calved 1-28-51; sire, Wintonier 4th 595052; Godfery and Hautz, Ottawa, Illinois 700.00

Pioneer Beauty 34th 1433869, calved 5-14-51; sire, Wintonier 4th 595052; Bruening Angus Farm, Higginsville, Missouri 800.00

Pioneer's Enchantress 41st 1433866, calved 5-12-51; sire, Wintonier 4th 595052; Winterset Angus Farm, Winterset, Iowa 1600.00

Elbina of Pioneer 1433863, calved 5-8-51; sire, Wintonier 4th 595052; Kinloch Farms, Supply, Virginia 1100.00

Pioneer Blackcap 56th 1433874, calved 5-31-51; sire, Wintonier 4th 595052; Ankony Farms, Rhinebeck, New York 1150.00

Eutheria of Pioneer 2d 1433858, calved 3-24-51; sire, Wintonier 4th 595052; H. G. Eshelman, Sedgewick, Kansas 950.00

Bemindful Maid of Pioneer 1384621, calved 11-25-50; sire, Wintonier 4th 595052; Ell'Tonier Angus, Tipton, Iowa 1550.00

Barbara of Pioneer 1433880, calved 8-7-51; sire, Wintonier 4th 595052; Ankony Farms, Rhinebeck, New York 850.00

Elluna Mere 3d 1399370, calved 9-15-50; sire, Master Bandolier 7th 1045596; T. R. Jones, Tuckerman, Arkansas 675.00

Bob's Erica 1427501, calved 2-5-51; sire, Queen's Lad 100th 1052784; D. C. Williams and Son, Rockwell City, Iowa 450.00

Elba of Cold Springs 2d 1344996, calved 2-13-51; sire, Bandolier of Harris 7th 10-10268; Jack Lenz, Pacific Junction, Ia. 375.00

Evergreen of Pioneer 1433861, calved 5-4-51; sire, Bandolier of Harris 7th 1010-268; Arvin Beech, Carlisle, Iowa 500.00

Pioneer Blackbird 6th 1355707, calved 9-2-50; sire, Bell Boy A. 16th 763582; H. G. Eshelman, Sedgewick, Kansas 475.00

Entry, P. G. Sappington, Centralia, Missouri 700.00

Sherman Farms

Present

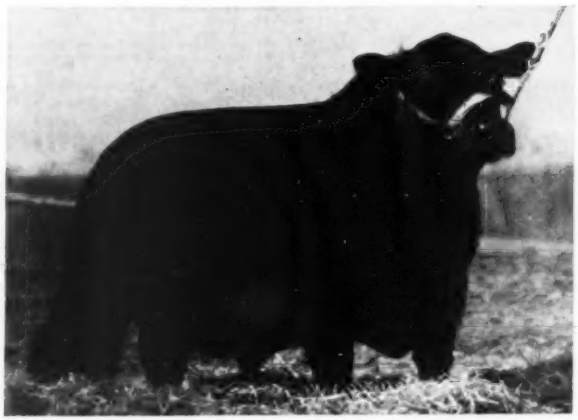

Homeplace Eileenmere 64th 1076758

A son of EILEENMERE 487th, and out of a granddaughter of PRIZEMERE 32d.

His Get and Service Selling at:

Great Meadows Sale, Lexington, Kentucky, May 7, 1952

We are selling one of his sons and two Bardolier bred heifers, one a Blackcap Effie and the other a K. Pride bred to him.

Kentucky State Sale, May 9, 1952

We are selling one of his sons out of a cow sired by Eileenmere 224th, Eileenmere breeding at its best. Then we are selling a Bardolier bred Antelope heifer bred to him. We are also selling his first daughter, a Queen Mother heifer bred to Homeplace Eileenmere 188th, who's sire is Eileenmere 999th, and his dam's sire by Eileenmere 85th. "What will a calf from this mating be worth?"

B. C. Cotton & Son - Dry Ridge, Kentucky

W. O. GEX, Manager

On U. S. Highway 25 between Lexington, Kentucky and Cincinnati, Ohio.

Northeast Nebraska Sale

Norfolk, Nebraska, February 18th

SUMMARY:

57 Lots	$30,280.00, average	$ 531.22
32 Bulls	18,160.00, average	567.50
25 Cows	12,120.00, average	484.80
Top 5 Head	4,740.00, average	948.00
Top 10 Head	8,495.00, average	849.50
Top 15 Head	11,580.00, average	772.00
Top 20 Head	14,390.00, average	719.50

Top Bull—Reca of Black Model 1369168, calved July 30, 1950; sire, Oaknoll Black Model 969750; dam, Blume o'Blae Loch 5th 1063041; consigned by Mr. and Mrs. Dallmont J. Erickson, Elgin, Nebraska; purchased by Johnson & Weinrich, Plainview, Nebraska 1075.00

Second Top Bull—G.'s Eileenmere 1448194, calved May 8, 1950; sire, Eileenmere 1042d 1028557; dam, Princess Loy H. 890858; consigned by Gail Drahota, Columbus, Nebraska; purchased by Ed Berk, Delmont, South Dakota 1010.00

Top Cow—Blackcap Lady 8150th 1456106, calved September 6, 1950; sire, Blackcap Lad N. 46th 970994; dam, Blackcap Lady 81st 719885; consigned by Nye Farms, Plainview, Nebraska; purchased by Jess Thurmond, Tekamah, Nebraska 800.00

Second Top Cow (Tie)—Brayton Delight 3d 1300770, calved April 23, 1950; sire, Erimore's Bandolier E. B. 873266; dam, Barmar's Delight 770181; consigned by Charles F. Beermann, Dakota City, Nebraska; purchased by Arven F. Dyson & Son, Brunswick, Nebraska 710.00

Second Top Cow (Tie)—Black Queen Bessie 1331268, calved June 5, 1950; sire, Bell Boy Darlor 83d 995881; dam, Black June 7th 1047104; consigned by Ed. J. Neidig, Madison, Nebraska; purchased by Don Forney, Loretto, Nebraska 710.00

BULLS:

Epponian Blackcap A Bar E 2d 1335992, (A Bar E Angus Farms), calved 1-12-50; sire, N. U. Epponian Lad 861211; Henry Ernesti, West Point, Nebraska 490.00

Erica's Bell Boy A Bar E 1335994, (A Bar E Angus Farms), calved 3-30-50; sire, Bell Boy Darlor 101st 1073766; Herman Wertz, Meadow Grove, Nebraska 480.00

Quito Boy F4A 1352073, (Francis J. Albracht), calved 4-2-50; sire, Eric Bell Boy 4th 1016599; Alfred Lund, Clearwater, Nebraska 820.00

Pride's Bandolier, (Denzel Anderson), calved 9-1-50; sire, Oaknoll Black Model 969750; Roy Heller, Oakdale, Nebraska 580.00

Erica's Bandolier 2d, (Denzel Anderson), calved 9-11-50; sire, Oaknoll Black Model 969750; Wilbur Hanson, Bloomfield, Neb. 760.00

Queen's Bandolier, (Denzel Anderson), calved 9-20-50; sire, Oaknoll Black Model 969750; William Pruess, Madison, Iowa 480.00

Bandolier of Blackhawk 12th 1354689, (Arndt Brothers), calved 5-1-50; sire, Bandolier L. 50th 701924; Workmeister Bros., Madison, Nebraska 485.00

Bandolier of A. Q. L. 8th 1354695, (Arndt Brothers), calved 7-21-50; sire, Bandolier L. 50th 701924; H. O. Neafus, Anteoch, Nebraska 675.00

Marshall of Ebon 2d 1319365, (Charles F. Beermann), calved 7-22-50; sire, Farvue Marshall 1081620; Leonard Vaneske,

Announcing . . . .

FIRST STATE SHOW and SALE

June 5th at the Fairgrounds Lancaster, Wisconsin

Sponsored by the Wisconsin Angus Association

"Where You Get the Most Value for Your Money"

Selected tops from Wisconsin's best known herds. All animals consigned will be sifted by the committee in an effort to present only Top Quality Cattle.

Sale Committee:
OSCAR RITLAND
LAVERNE BLACKBOURN
GILBERT MAY
A. T. JACOBSON

BANQUET at 6:30 P. M., June 4th
RAY SIMS, Auctioneer

For Further Information or Catalogues, write:
MRS. HAROLD L. AUSTIN, Secretary, Lancaster, Wisconsin

Wisconsin Aberdeen-Angus Breeders' Association

VIKING

From Coast to Coast

Your Animals Like It!

Feed Free Choice or in other Ration.

The Modern Vitamin-Mineral Feed Supplement for
BEEF CATTLE
DAIRY COWS
SHEEP

Shipments from Factory to Feeder if Dealer not Convenient.

Viking Cattle Vilak

MODERN MINERAL SUPPLEMENT
Made especially for
BREEDERS & FEEDERS of CHAMPIONS

Guaranteed Analysis

Calcium (Ca) not more than	17.0%
Calcium (Ca) not less than	15.0%
Phosphorus (P) not less than	5.0%
Iodine (I) not less than	.014%
Salt (NaCl) not more than	5.0%
Salt (NaCl) not less than	4.0%

INGREDIENTS

Steamed bone meal, di-calcium phosphate, mono calcium phosphate, manganese sulphate, cobalt carbonate, ferrous sulphate, copper sulphate, zinc sulphate, yeast culture, corn distillers' solubles, irradiated yeast, (Source of Vitamin D2), cod liver meal, ribo-flavin, niacin, thiamin, potassium iodide, (stabilized by patended process-U. S. & Canada).

Manufactured By

Viking Laboratories, Inc.

103 SW 3rd Des Moines, Iowa

The Choice of Better Feeders Everywhere

∴ Rose & McCrea ∴

PRINCE GEORGINA R & MC

36 females in this sale will be bred to this great young bull. His get averaged $5,500 in the Sunbeam Sale.

V. M. PRINCE JUANERRA

5 Sons and 12 Daughters sell.

PRINCE SUNBEAM 311th

7 Sons and 13 Daughters sell and several females carry his service.

Auctioneers: ROY JOHNSTON and RAY SIMS

May 12th, 1952

at the McCrea Angus Farm

Maysville, Missouri

5 Bulls
53 Females

5 BULLS sired by V. M. Prince Juanerra, he by Prince Sunbeam 45th.

7 BULLS sired by Prince Sunbeam 311th, a son of Prince Sunbeam 100th.

These bulls are all ready for service. Among them is a full brother to Prince Georgina R & Mc, Junior Herd Sire at the farm.

The Females

13 are sired by Prince Sunbeam 311th.
12 are sired by V. M. Prince Juanerra.
The remainder of the heifers are sired by other highly regarded bulls. An added feature to this year's sale is the 13 intensely Bandolier bred heifers that we are selling bred to Prince Georgina R & Mc.

Service Bulls

36 head will be bred to Prince Georgina R & Mc. His get averaged $5500 in the Sunbeam Sale.

Several bred to Prince Sunbeam 311th. There will be 10 open heifers.

Attend this Sale Circuit

ROSE & McCREA, Maysville, Missouri	May 12, 1952
MARYCREST FARMS, Maloy, Iowa	May 13, 1952
RED OAK FARMS, Rocky Comfort, Missouri	May 19, 1952

Frank H. Rose
Albany, Missouri

8th Annual Sale

Prince of Rosemoor 9th

Topped in Sunbeam breeding. A bull that is wearing a great head, unusually thick over his top, standing on short legs, having many of the things to recommend him that we are looking for in our top bulls.

Show Herd

Several head from the Show Herd, both bulls and females, will sell.

Blackcap Bessie R & Mc

One of the nicer Blackcap Bessies that have been sold in recent times. Standing on very short legs, having unusual body development for her age. Coming through the strain that produced the International Grand Champion Black Peer of St. Albans. Open.

Families

Gammers; Bessies; Maid of Bummers; Ballindalloch Georginas; Witch of Endors; Hartley Edellas; Hartley Elines; and members of the other desired families within the breed.

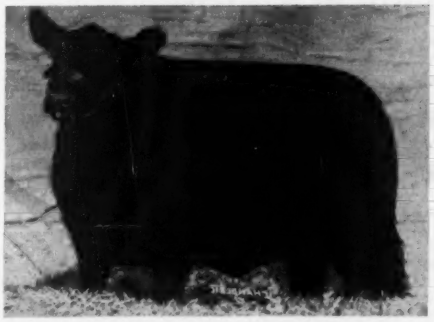

Gammer R & Mc 2d

A May 1950 Gammer sired by V. M. Prince Juanerra, from an imported dam by Jago Eric. The Gammer family is second to none and this heifer has most of the good qualities we are looking for, including good balance, correct on her legs, style and quality in her make-up. Served to Prince Georgina R & Mc.

ROSE & McCREA cattle have done well as producers in many of the major herds. Others have been purchased and re-sold at very pleasing figures. If you like your cattle thick, deep, and beefy, with breed character, you will be interested in this entire offering.

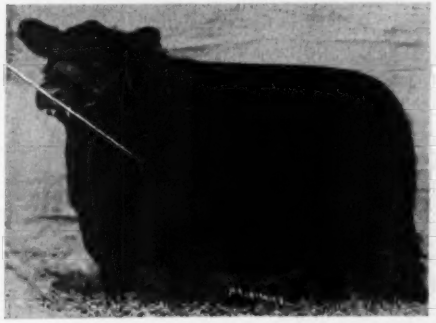

Miss Burgess of Rosemoor 10th

A May 1950 Bonnie Bouquet Miss Burgess by V. M. Prince Juanerra from a dam going to the International Grand Champion Envious Blackcap B. 6th. A full sister was one of the tops last year. Served to Prince Georgina R & Mc.

For catalogs address:
J. B. McCORKLE, Sale Manager, Suite 3500 A. I. U. Building
COLUMBUS 15, OHIO

M. L. McCrea
Maysville, Missouri

RED ANDERSON, for the Aberdeen-Angus JOURNAL

Home Wanted

For Five Showy Yearling Heifers. $5,000 for the group, all about the same age. Sired by our son of Prince Sunbeam 249th, the $60,000 International Grand Champion, now at Shadow Isle.

Families: Ballindalloch Georgina; Juana Erica; McHenry Barbara; Blackcap Estabo and Elba. They are foundation material.

Perry Philips Farm

COLUMBIA, MISSOURI

Bonny Ridge Herd

Founded in 1900

Herd Sires:
BLACKCAPMERE 207th, by BARBARIAN of ROSEMERE 127th, tracing to BARBARA of ROSEMERE 64th
BARBARA of ROSEMERE 100th
BONNY MERE 7th, by BLACKCAPMERE 179th, by PRIZEMERE 307th, by EILEENMERE 61st, by EILEENMERE 32d, by EILEENMERE 15th.

All Grand Champion Bred Cattle

L. V. Dickinson & Son VISITORS WELCOME **Bogard, Missouri**

QUALITY **CLEARWATER FARM** TYPE

BREEDING

The "Quality" Herd of Missouri

Usually a few choice young BULLS for Sale

Visitors Always Welcome

W. H. Pipkin & Son Rt. 7 **Springfield, Missouri**

Veidel, Nebraska 850.00

Eileenmere of Ebon 5th 1319367, (Charles F. Beermann), calved 8-21-50; sire, Eileenmere 1504th 1122123; Louis Beckman, Platte, South Dakota 985.00

Prince of Shell Creek 5th 1327597, (E. J. Bergt and Son), calved 3-16-50; sire, Revocap of Shell Creek 1043613; Musel Brothers, O'Neill, Nebraska 485.00

Eileenmere of Shell Creek 23d 1327607, (E. J. Bergt and Son), calved 5-23-50; sire, Effimerian 748004; Erwin Weddlehouse, Hartington, Nebraska 560.00

Grace's Revolution 1040462, (Earl Davis), calved 4-3-47; sire, Elinemar Black Prince 730097; William Waterberry, Pierce, Nebraska 490.00

G.'s Eileenmere 1448194, (Gail Drahota), calved 5-8-50; sire, Eileenmere 1042d 1028557; Ed Berk, Delmont, South Dakota 1010.00

D.'s Bandolier 5th 1448199, (William Drahota), calved 5-6-50; sire, Eline Bandolier Major 2d 1031723; Leonard Vaneske, Veidel, Nebraska 600.00

D.'s Bandolier A. 1448210, (William Drahota), calved 7-15-50; sire, Eline Bandolier Major 2d 1031723; H. O. Neafus, Antench, Nebraska 775.00

Reca of Black Model 1369168, (Mr. and Mrs. Dallmont J. Erickson), calved 7-30-50; sire, Oaknoll Black Model 969750; Johnson and Weinrich, Plainview, Neb.... 1075.00

Eolo Marshall Lad 1387056, (Robert L. Fetty), calved 4-2-50; sire, Eileenmere 1042d 1028557; Herb Schuler, Wisner, Neb..... 370.00

Blackbird's Belmar Prince 1220990, (Vernon C. Harmon), calved 8-24-49; sire, Eolo's Belmar King 860674; Irwin Schnecklath, Osmond, Nebraska 460.00

Lassie's Blackbird Lad 2d 1268337, (Vernon C. Harmon), calved 7-16-50; sire, Blackcap Commander 1117912; Albert Frevert, Wausa, Nebraska 430.00

Blackbird's Prince 53d 1341129, (George J. Hetrick), calved 5-30-50; sire, Envious Blackcap S. 2d 754823; Frank Kube, Crofton, Nebraska 450.00

Huff's Erica's Prince, (Kenneth Huff, Jr.), calved 4-18-51; sire, Erica's Black Prince 5th 1139164; Alfred Lund, Clearwater, Nebraska 345.00

Huff's Black Erica's, (Kenneth Huff, Jr.), calved 5-8-51; sire, Erica's Black Prince 5th 1139164; Frank Kube, Crofton, Neb... 325.00

Janleigh's Blackbird Erica 2d 1378410, (Janleigh's Angus Farms), calved 10-10-50; sire, Ennoble 138th 951607; Richard L. Jones, Hoskins, Nebraska 410.00

Pride Black Jack 1377841, (Paul Killion and Son), calved 3-27-50; sire, Black Jack 94th 1075115; Harry Reeker, Meadow Grove, Nebraska 500.00

Revolution Lad 1416862, (Royal A. Nahrstedt), calved 7-3-50; sire, Master Revolution B. 894694; Ivor Johnson, Pierce, Nebraska 470.00

Black Bellboy Prince 1331267, (Ed J. Neidig), calved 5-29-50; sire, Bell Boy Darlor 83d 995881; Aloysius Kaup, Dodge, Nebraska 440.00

Nidor Blue Boy 1279547, (Florence Neidig), calved 4-13-50; sire, Bell Boy Darlor 83d 995881; Wilfar Pelster, Elgin, Nebraska.. 500.00

R. Revolution Prince 5th 1446651, (William

CENTRAL ILLINOIS SALE ..... April 21st
LAMOINE VALLEY SALE ..... April 22d
CORN BELT ASSOCIATION SALE ..... April 23d

E. F. Blackcap Lassie 2d 1427973

Sire: E. F. Enchantress Marshall 1191947	R. L. S. Prince Eric 2d 888362	Prince Eric of Sunbeam 744659	Prince Sunbeam 29th
			Erra Erica 6th of S.
		Miss Burgess 117th 549206	Blackcap Emperor
			M. B. of G. M. 4th
	Enchantress of Marshall 5th 836754	Blackcap Effie's Lad S. 544898	Blackcap Effie's Lad
			Blackcap Bond 34th
		Enchantress of Marshall 467420	Ench. Elluna's Earl
			Enchantress 66th
Dam: E. F. Blackcap Lassie 1399736	R. L. S. Prince Eric 2d 888362	Prince Eric of Sunbeam 744659	Prince Sunbeam 29th
			Erra Erica 6th of S.
		Miss Burgess 117th 549206	Blackcap Emperor
			M. B. of G. M. 4th
	Blackcap Lassie S. 23d 881781	Blackcap Effie's Lad S. 544898	Blackcap Effie's Lad
			Blackcap Bond 34th
		Blackcap Lassie S. 6th 512947	Enchant. Pershing
			Bertram's Blackcap

A double bred granddaughter of Prince Eric of Sunbeam. 3 granddaughters of Prince Eric of Sunbeam selling in the Central Illinois Angus Breeder's Sale April 21st, Congerville.

We believe you will like these Prince Eric heifers.

Elmer Frazee **Divernon, Illinois**

Hillside Farms, Inc.

Washington — Route 1 West — Missouri

Our Chief Herd Sire

Prince Eric Barbarian

Sire: BRAD'S PRINCE ERIC 1058188	Prince Eric of Sunbeam 744659	Prince Sunbeam 29th 629408	Black Prince of Sunbeam
			Erica Marie of Sunbeam
		Erra Erica 6th of Sunbeam 629412	Reveiga 519425
			Erra Erica 3d of Sunbeam
	Phoenix of Lethen 980532	Erotic of Harviestoun 950937	Euripides of Balfron
			Erose of Harviestoun
		Pentstemon 2d of Lethen 843083	Election of Bleaton
			Primula of Lethen
Dam: BARBARA ANN B. 6th 1072032	Barman G. 4th 786078	Revolution's Elban 560788	Glencarnock Revolution 6th
			Elba M. K. 2d
		Delpha's Anne Boleyn 466834	Bonny Ridge Barbery
			Delpha K. 2d 354802
	Baroness B. 4th 903679	Bandolier's Revolution G. 681259	Revolution's Elban
			Donna Blackcap G.
		Baroness G. 8th 759623	Revolution's Elban
			Baroness G. 2d

He is doing a grand job, and his first calves at Bradley's Angus Farm at Calhoun, Missouri, look fine.

FLASH: Empress of Shadow Isle, 1951 International Grand Champion Female, dropped a bull calf on January 7th. More about him later. Shadow Isle's Prince Eric sure marches on.

L. J. SVERDRUP
The Old Man

WILLIAM B. RAGLAND
Herdsman

LEONARD JASPER
Farm Manager

Wayne County Aberdeen-Angus Breeders' Association

4th Annual Sale

There will be 14 head of two-year-old bulls; cows with calves by side; bred and open heifers; and about 13 head of yearling bulls.

Wednesday, April 30, '52

Sale at Webbs barn, one mile East of Corydon on paved Highway No. 2
REX LEWIS, Secretary
Cambria, Iowa

Angus Acres

Bern, Kansas

Consigns to

Hiawatha, Kansas Sale

April 22, 1952

1 BULL: Burgess Eileenmere A. A. by Eileenmere of Angus Acres 1159249. His dam, Biloxi Maid 741549, a Miss Burgess. Calved September 1950.

1 HEIFER: Eileen Blackbird A. A. 1335158 by Eileenmere of Angus Acres 1159249. Bred to Homeplace Eileenmere 487th 1271508.

1 HEIFER: By Eileenmere of Silvertop 12th 1094158.

and to

Syracuse, Nebraska Sale

April 28, 1952

1 BULL: Grenadier of Angus Acres 1228856, calved September 1949, by Grenadier 2d of Deer Creek 1001018 and Good Acres Blackcap 14th 978989.

1 HEIFER: A McHenry Blackcap, Eileen Black Girl of A. A. 1335165 by Eileenmere of Angus Acres 1159249 (he by the 487th). Dam of above heifer is Sunflower's Black Girl 8th 932579 bred to Homeplace Eileenmere 487th 1271508.

Henry, Jr. & Ada E. Tegtmeier

J. Reeson), calved 5-9-50; sire, Barb Revolution 10th of Ida 748978; Pete Kaster, Clearwater, Nebraska 600.00

Proud Oaknoll 1263155, (Schade Brothers), calved 3-18-50; sire, Oaknoll Black Model 969750; Rudolph Warneke, Pierce, Neb. 350.00

Black Marshall of Oaknoll 1263156, (Schade Brothers), calved 4-6-50; sire, Oaknoll Black Model 969750; A. C. Hinzman, Creighton, Nebraska 470.00

Hope Evidence Lad 1286721, (Weinrich and Bucklin), calved 4-23-50; sire, Queen's Lad 50th 987046; H. O. Neafus, Anteoch, Nebraska 410.00

COWS:

Blackcap Baroness Ella 1335990, (A Bar E Angus Farms), calved 12-24-49; sire, Bonanza Baron Prince 1053090; George Benson, Stanton, Nebraska 385.00

Maiamere of Bandolier, (Denzel Anderson), calved 6-8-51; sire, Oaknoll Black Model 969750; Jack Brockman, Winside, Neb. 310.00

Duchess of Bandolier, (Denzel Anderson), calved 6-18-51; sire, Oaknoll Black Model 969750; Gail Drahota, Columbus, Neb. 400.00

Bandolier's Blossamere 10th 1354700, (Arndt Brothers), calved 9-8-50; sire, Bandolier L. 50th 701924; Ed Corliss, Hebron, Nebraska 530.00

Albany Queen B. L. 1354701, (Arndt Brothers), calved 9-20-50; sire, Bandolier L. 50th 701924; Jess Thurmond, Tekamah, Nebraska 610.00

Brayton Ehora 1300759, (Charles F. Beermann), calved 4-7-50; sire, Erimore's Bandolier E. B. 873266; Don Tjeerdsman, Springfield, South Dakota 500.00

Brayton Ehora Excel 4th 1300761, (Charles F. Beermann), calved 4-12-50; sire, Erimore's Bandolier E. B. 873266; Charles Brockman, Winside, Nebraska 470.00

Brayton Delight 3d 1300770, (Charles F. Beermann), calved 4-23-50; sire, Erimore's Bandolier E. B. 873266; Arven F. Dyson and Son, Brunswick, Nebraska 710.00

Erica Ellen of Shell Creek 21st 1327600, (E. J. Bergt and Son), calved 4-9-50; sire, Effimerian 748004; George Benson, Stanton, Nebraska 440.00

D.'s Elite's 864258, (William Drahota), calved 5-13-45; sire, Elite Quality 3d 613-680; A. Mumm, Bloomfield, Nebraska 590.00

D.'s Elite Eolo Lady 864264, (William Drahota), calved 6-23-45; sire, Elite Quality 3d 613680; Gilbert Johanson, Bloomfield, Nebraska 410.00

D.'s Lassie 8th 1058317, (William Drahota), calved 8-1-47; sire, Bell Boy Darlor 61st 869092; Don Davis, Carroll, Nebraska 500.00

D.'s Lassie 7th 1058322, (William Drahota), calved 8-11-47; sire, Bell Boy Darlor 61st 869092; Rudolph Ritter, West Point, Nebraska 510.00

D.'s Lassie 43d 1233939, (William Drahota), calved 8-27-49; sire, D.'s Elite Quality 864266; Wilbur Hanson, Bloomfield, Nebraska 430.00

Janleigh's Noble Lassie 1152825, (Janleigh's Angus Farms), calved 11-23-48; sire, Ennoble 138th 951607; Wilbur Hanson, Bloomfield, Nebraska 600.00

Janleigh's Noble Lassie 3d 1378409, (Janleigh's Angus Farms), calved 10-10-50; sire, Ennobie 138th 951607; Jack Brockman, Winside, Nebraska 350.00

Erica Princess of Black Prince 2d 1015048, (Paul Killion and Son), calved 8-1-47; sire, Ever Prince 11th 813163; Rudolph Ritter, West Point, Nebraska 550.00

Queen Lady 1359213, (Royal A. Nahrstedt), calved 7-4-50; sire, Master Revolution B. 894694; Charles Brockman, Winside, Neb. 450.00

Erica of Royal 1359214, (Royal A. Nahrstedt), calved 7-21-50; sire, Master Revolution B. 894694; Clarence Young and Son, Neligh, Nebraska 410.00

Queen Nina 6th 1454554, (Royal A. Nahrstedt), calved 11-9-50; sire, Master Revolution B. 894694; Jack Brockman, Winside, Nebraska 340.00

Black Charlotte 7th 1279544, (Ed J. Neidig), calved 1-28-50; sire, Master Harvlawn 999430; William Williams and Son, Clarks, Nebraska 500.00

Black Queen Bessie 1331268, (Ed J. Neidig), calved 6-5-50; sire, Bell Boy Darlor 83d 995881; Don Forney, Loretto, Neb. 710.00

Blackcap Lady 8150th 1456106, (Nye Farms), calved 9-6-50; sire, Blackcap Lad N. 46th 970994; Jess Thurmond, Tekamah, Nebraska 800.00

Blackbird Progress S. 2d 1393232, (Bernard W. Strope), calved 11-21-50; sire, Imperial Ever Prince 39th 1057116; Clarence Young and Son, Neligh, Nebraska 340.00

Alfalfa Queen N. 23d 1394408, (Gerald R. Wagner), calved 1-14-51; sire, Black Bandolier Boy 1150141; Ivan Cunningham, Fullerton, Nebraska 275.00

Grismere Farms

For Sale

25 Two year old Heifers
Some are bred

Dean Grisamer - Cora, Missouri

Lorraine Farms' Sale

Macon, Georgia, February 11th

SUMMARY:

53 Lots	**$123,425.00, average**	**$2328.77**
4 Bulls	**8,000.00, average**	**2000.00**
49 Cows	**115,425.00, average**	**2355.61**
Top 5 Head	**36,400.00, average**	**7280.00**
Top 10 Head	**53,250.00, average**	**5325.00**
Top 15 Head	**65,500.00, average**	**4366.66**
Top 20 Head	**75,500.00, average**	**3775.00**

Top Bull—Lorraine's Epponian 62d 1286-335, calved May 7, 1950; sire, Eppyman's Regent 1071657; dam, Lorrainemere E. 2d 1071667; purchased by W. P. Brien, Eutaw, Alabama 4900.00

Second Top Bull—Lorraine Eileenmere 108th 1385530, calved November 19, 1950; sire, K. B. Eileenmere 5th 1000765; dam, Thalia of Brays Island 908401; purchased by M. H. Barnett, Washington, Georgia 1100.00

Top Cow—Bessie of T. T. 1287814, calved September 5, 1949; sire, Black Peer 30th of Angus Valley 1033035; dam, Blackcap Bessie of Maize 933899; purchased by Robin Hood Farms, Bixby, Oklahoma 13500.00

Second Top Cow—Gammer 2d of Brays Island 1264398, calved January 2, 1950; sire, Blackbird Grenadier G. R. 2d 741-794; dam, Gammer of Glencarnock 961-354; purchased by Robin Hood Farm, Bixby, Oklahoma 8000.00

BULLS:

Lorraine's Epponian 62d 1286335, calved 5-7-50; sire, Eppymere's Regent 1071657; W. P. Brien, Eutaw, Alabama 4900.00

Lorraine Eileenmere 108th 1385530, calved 11-19-50; sire, K. B. Eileenmere 5th 100-0765; M. H. Barnett, Washington, Ga. 1100.00

Lorraine Bardolier 3d 1385535, calved 9-1-50; sire, Evader's Bardolier 851311; Grady Coker, Canton, Georgia 1000.00

Lorraine Epponian 47th 1385520, calved 9-13-50; sire, Eppymere's Regent 1071-657; S. P. Macklen, Valdosta, Georgia 1000.00

COWS:

Bessie of T. T. 1287814, calved 9-5-49; sire, Black Peer 30th of Angus Valley 1033035; Robin Hood Farm, Bixly, Oklahoma 13500.00

Lorraine Eline 25th 1386949, calved 4-1-50; sire, Homeplace Eileenmere 26th 978248; H. L. Arnold, Monroe, Georgia 3000.00

Georgina S. 17th of Greenview 1266433, calved 5-20-50; sire, Double Effileenmere 744778; Brays Island Plantation, Yemassee, South Carolina 5000.00

Envious Bluebloud Lady 28th 1299032, calved 7-15-50; sire, Envious Eileenmere 2d 629675; Fra-Mar Farms, Thomaston, Ga. 2300.00

Antelope of Lorraine 1294781, calved 6-23-50; sire, Eppymere 2d of Le Baron 843-447; C. V. Whitney Farms, Lexington, Kentucky 2450.00

Briarcliff Elba 109th 1300108, calved 6-29-50; sire, Bethel Quendor 1098504; Beaverdam Farms, Colbert, Georgia 1700.00

Miss Bummer of Brays Island 1335752, calved 6-14-50; sire, Bandolier 223d of Wilton 1059366; Gulfstream Farms, Ft. Lauderdale, Florida 3450.00

Petunia of Lorraine 5th 1294777, calved 5-19-50; sire, Eppymere 2d of Le Baron 843447; Grove Lane Farms, Lake Wales, Florida 1750.00

Bluebloud Lady of Stuart 2d 1310937, calved 5-17-50; sire, Blackcap Bandolier E. B. 5th 816648; Penney and James, Hamilton, Missouri 3100.00

Blackbird Lass of Lorraine 3d 1294771, calved 5-5-50; sire, Eppymere's Regent 1071657; Marydale Farms, Saint Francisville, Louisiana 2800.00

Briarcliff Blackberry 15th 1300117, calved 7-18-50; sire, El-Jon Eric 852085; John R. Elmore, Valdosta, Georgia 1200.00

Joan Erica of Seven Lakes 1322389, calved 5-27-50;;; sire, Dal'bairn Glenn 1047-591; Perdido Ranch, Pensacola, Florida 3600.00

Briarcliff Miss Burgess 149th 1300110, calved 7-3-50; sire, Hother Bardolier 5th 945037; J. A. Few, Anderson, South Carolina 1850.00

Briarcliff Miss Burgess 150th 1300116, calved 7-14-50; sire, Briarcliff Elbar 806-776; John R. Elmore, Valdosta, Georgia 1500.00

Erica of Lorraine 6th 1294783, calved 7-2-50; sire, Epponian of Lorraine 11th 113-3978; J. A. Few, Anderson, South Carolina 1600.00

Briarcliff Blackeyes 50th 1300106, calved 6-18-50; sire, El-Jon Eric 852085; Lyons Angus Farm, Olive Branch, Mississippi 1600.00

Blackbird of BAF 16th 1310934, calved 5-5-50; sire, Blackbird Bandolier of Stuart 1143874; Paul E. Allen, Charleston, Ill. 2200.00

Briarcliff Kathryn 18th 1300114, calved 7-10-50; sire, Dal'bairn Barbarian 1098-515; Canton Farm, St. Michaels, Maryland 1550.00

Briarcliff Pride Ever 4th 1300104, calved 6-13-50; sire, Bandolier's Pride 2d C. F. 932467; Loch-a-Day Farm, Iva, South Carolina 1650.00

Erica of Lorraine 5th 1294778, calved 5-28-50; sire, Evader's Bardolier 851311; John R. Elmore, Valdosta, Georgia 2250.00

Gammer 2d of Brays Island 1264398, calved 1-2-50; sire, Blackbird Grenadier G. R. 2d 741794; Robin Hood Farm, Bixly, Oklahoma 8000.00

Briarcliff Miss Burgess 151st 1300118, calved 7-19-50; sire, Bandolier's Pride 2d C. F. 932467; Ridglea, Fort Worth, Texas 1500.00

Eileenmere's Erica L. F. 1233310, calved 6-5-49; sire, K. B. Eileenmere 5th 1000765; Loch-a-Day, Iva, South Carolina 1450.00

Erica Energy FR 2d 1328606, calved 3-11-50; sire, Bandolier's Barb 4th of Rippey

LANCASTER and LaVOI

INTRODUCING ANOTHER JUNIOR HERD SIRE

EILEENMERE of LL 1267829

Calved November 10, 1949

Sire: **Eileenmere 1000th 880069**	Eileenmere 500th 699155	Eileenmere 85th 470007	Eileenmere 32d 428072
		Edwina 7th G. M. 534204	Enchantrene 364519
	Blackcap Empress 211th 722398	Eileenmere 85th 470007	Maid's Belmore
		Blackcap Empress C. 9th 529542	Edwina 5th G. M.
Dam: **Whitney Queen Mother 3d 958026**	Eileenmere 260th 560256	Eileenmere 85th 470007	Eileenmere 32d 428072
		Barbara 2d of Strathmore 461350	Enchantrene 364519
	Quadia of Rocklands 731725	Elba Bandolier of Anoka 540738	Eileenmere 15th 398457
		Quada of Rocklands 348298	Barbara of Rosemere 41st
			Blackbird Bandolier of Page
			Ebonessa of Don Head 540736
			Evaxus 8th of Page 445115
			Rockland Quadville 434898

Mr. & Mrs. W. E. Lancaster — LaGrange

Mr. & Mrs. R. L. Pierson — **Farm on U. S. 61—½ mile North of LaGrange**

Mr. & Mrs. D. H. LaVoi — Missouri

W R S

W R S

Prince Sunbeam 502d

Assisted by:

PRINCE ELBANOR WRS
A son of Prince Sunbeam 45th.

PRINCE SUNBEAM 711th
A son of Prince Sunbeam 29th.

WRS BRED CALVES by these three bulls are on the ground, and they are developing very favorably.
Plan to pay us a visit and see the calves by these three bulls.

VISITORS ALWAYS WELCOME

Charles W. Summers, *Owner* — **Hutchinson, Kansas**

Farm Located 9 miles North of Hutchinson on Hi-way 17

Mailing address RFD 3, Hutchinson, Kansas

WALTER REDD, Herdsman — **VIRGIL GRAVES, Manager**

Great Oaks Zaramar 2d 910585 Calved September 15, 1945
Bred by Howard L. McGregor, Rochester, Michigan

Sire: Bethel Black Mar Jr. 554172 Dam: Ara 28th of Ada 585119
He is a full brother to Zara, winner of cow class at Chicago.

JACK KIDD McCOOK, NEBRASKA

We Wish to Thank

All of you who visited us at our old location. Now we invite you to visit us at our new location on paved highway 175, midway between ARTHUR and IDA GROVE. We think we can show you some cattle you will like.

Ida Grove **Arthur**

0——3½——★——2½——0

FARM

Enoch and Bob Johnson, Arthur, Iowa

Kintyre Stock Farm

Herd Founded in 1940

Our foundation cattle come from these great herds:
Hartley Stock Farm, Kenneth McGregor's Glencarnock Herd, Briarcliff Farms, Dutchess County, New York and the Scripps Herd at Lake Orion, Michigan. These foundation cattle are still on the farm today.

They include: Blackcap Bessie, Glencarnock Elba, Miss Burgess, McHenry Barbara, Georgiana, Gammer, Pride, Eblinette Erica, Lady Ida, Elga Elliott Erica, Blue Blood Lady, Black Jestress, Hartley Eline, Juana Erica and Blackbird.

The cattle selected for our sale Friday, October 31st, 1952, will be the production from our great herd of cows, sired by our intensely bred Bandolier bulls.

The bred heifers will feature the service of Pardolier 36th, a fine son of Blackcap Grenadier G. R. 10th, who was a very prepotent son of Black Bardolier.

Mr. and Mrs. Colville C. Jackson

GLOSTER, MISSISSIPPI

1046967; Loch-a-Day, Iva, South Carolina 1250.00

Erica of Lorraine 3d 1294774, calved 5-11-50; sire, Eppymere 2d of Le Baron 843-447; H. S. Stock Farm, Colbert, Georgia 1100.00

Blackbird of Lorraine 15th 1286329, calved 2-18-50; sire, Evader's Bardolier 851311; Marycrest, Maloy, Iowa 1500.00

Blackcap Lassie F. 9th 1384758, calved 6-3-50; sire, Scotch Laddie 1123532; Marycrest, Maloy, Iowa 1500.00

Elba 6th of Brays Island 1335739, calved 5-1-50; sire, Bandolier 223d of Wilton 1059366; John R. Elmore, Valdosta, Ga. 1400.00

Blackbird of Lorraine 16th 1286330, calved 3-13-50; sire, Blackcap Bandolier of Anoka 14th 894198; Jon Wise, Americus, Georgia 1500.00

Blackcap Bena F. 2d 1308670, calved 4-27-50; sire, Blackcap's Bandolier F. 777706; J. A. Cruce, Madison, Florida 1550.00

Lorraine Blackcap 14th 1385534, calved 7-29-50; sire, Le Baron Epponian 738145; Shadow Isle, Red Bank, New Jersey 2350.00

Elslow of Valley V. 2d 1384755, calved 5-14-50; sire, Scotch Laddie 1123532; Mt. Prospect Farms, Gaithersburg, Maryland 1550.00

Blackbird of Lorraine 19th 1294785, calved 7-28-50; sire, Lorraine's Echo Stamp 2d 999935; Grove Lane Farm, Lake Wales, Florida 1475.00

Enrica F. 3d 1384756, calved 5-10-50; sire, Scotch Laddie 1123532; Loch-a-Day, Iva, South Carolina 1525.00

Erica of Lorraine 4th 1294776, calved 5-18-50; sire, Evader's Bardolier 851311; Loch-a-Day, Iva, South Carolina 1150.00

Blackbird of Lorraine 17th 1294770, calved 5-4-50; sire, Eppymere 2d of Le Baron 843447; Johnson Brothers, Jefferson, Georgia 1675.00

Pride of Lorraine 8th 1294772, calved 5-9-50; sire, Eppymere 2d of Le Baron 843-447; MacKenzie Angus Farm, Colbert, Georgia 2000.00

Jilt of T. T. 1406890, calved 9-5-50; sire, S. S. S. Bandolier 25th 1019433; Penney and James, Hamilton, Missouri 2400.00

Lorraine McHenry Blackcap 3d 1385538, calved 11-1-50; sire, Eppymere 2d of Le Baron 843447; Kinloch Farm, Supply, Virginia 5000.00

Lorraine Barbara 1385540, calved 11-5-50; sire, K. B. Eileenmere 5th 1000765; Dr. John Walker, Atlanta, Georgia 1900.00

Lorraine Blackcap 15th 1385529, calved 10-25-50; sire, K. B. Eileenmere 5th 1000-765; John Elmore, Valdosta, Georgia 1525.00

Lorraine Pride 10th 1385526, calved 10-8-50; sire, Eppymere 2d of Le Baron 843-447; R. C. Watkins, Sandy Springs, Ga. 1325.00

Lorraine Erica 7th 1385522, calved 9-18-50; sire, Eppymere 2d of Le Baron 843-447; Charles Frank Williams, Columbus, Georgia 3700.00

Lorraine Antelope 2d 1385543, calved 11-19-50; sire, Eppymere's Regent 1071657; Le Baron Farm, Warrenton, Virginia 2050.00

Lorraine Pride 9th 1394897, calved 10-2-50; sire, Eppymere 2d of Le Baron 843-447; Snap Finger Farm, Decatur, Georgia 1450.00

Lorraine Jennet 1385537, calved 10-27-50; sire, Evader's Bardolier 851311; M. H. Barnett, Washington, Georgia 1550.00

Lorraine Erica 10th 1385528, calved 10-17-50; sire, Lorraine's Echo Stamp 2d 999-935; Robert Ogden Farms, Forsyth, Ga. 1175.00

Lorraine Erica 8th 1385539, calved 11-3-

50; sire, Eppymere 2d of Le Baron 843-447; M. P. Pope, Washington, Georgia 1225.00
Queen Mother of Lorraine 7th 1294787, calved 8-14-50; sire, Epponian of Lorraine 999936; Robert Ogden Farms, Forsyth, Georgia 1600.00

Texas Association Sale

Fort Worth, Texas, February 1st

SUMMARY:

63 Lots	875,125.00, average	81192.46
21 Bulls	25,850.00, average	1230.95
42 Cows	49,275.00, average	1173.21
Top 5 Head	17,075.00, average	3415.00
Top 10 Head	27,000.00, average	2700.00
Top 15 Head	35,225.00, average	2348.33
Top 20 Head	42,275.00, average	2113.75

Top Bull—Admiral James 50th 1380001, calved August 6, 1950; sire, Black Peer of Angus Valley 1000530; dam, Angus Valley Parma 685621; consigned by James E. Kemp, Midlothian, Texas; purchased by Luther T. McClung, Ft. Worth, Texas 4500.00
Second Top Bull—J. Bar A. Eileenmere 128-5960, calved March 25, 1950; sire, Homeplace Eileenmere 45th 1065177; dam, Erica Marie R. 921159; consigned by J. B. Reneau, Jr., Munday, Texas; purchased by H. F. Klosterman, David City, Neb. 3700.00
Top Cow—Estamere 28th 1389021, calved May 6, 1950; sire, Eva's Bandolier Lad 845653; dam, Epponian's Estamere 560-268; consigned by A. H. "Tex" Spitzer, Pleasant Plains, Illinois; purchased by James C. Tucker, Marble Falls, Texas 3500.00
Second Top Cow—Alford's Georgetta 1243-947, calved February 16, 1950; sire, Prince G. of Sunbeam 778870; dam, Miss Georgetta B. 802258; consigned by Jess B. Alford, Paris, Texas; purchased by William R. Commack, Johnson City, Texas 2725.00
Third Top Cow—Breda of Broomhall 151-645, calved January 7, 1949; sire, Brose of Broomhall 130881; dam, Brenda of Broomhall 143326; consigned by A. H. Spitzer, Pleasant Plains, Illinois; purchased by J. S. Noland, Ardmore, Okla. 2650.00

BULLS:

4M Prince Master 1412559, (Frank H. Austin), calved 5-21-50; sire, Prince Sunbeam 214th 932042; Fred Archer, Saginaw, Texas 475.00
4M Prince Juan 2d 1344014, (Frank H. Austin), calved 4-28-50; sire, Juana Bradmar's S. N. S. 2d 1143301; O. E. Clift, Waxahachie, Texas 425.00
Prince of Ennis 1269538, (H. R. Turner), calved 2-11-50; sire, Prince 15th of Ennis 1060615; William B. Wilson, San Angelo, Texas 900.00
Bluffmere R. P. 6th 1245400, (Daniel Angus Ranch), calved 12-16-49; sire, Bluffmere 785196; Jimmy McClellan, Worthan, Texas 750.00
Evite Mercury F. B. 1386719, (French Broad Farms), calved 6-20-50; sire, Pontania 12th F. B. 512172; J. B. Sowell, Dallas, Texas 650.00
Nuggett of Ada 1266311, (George W. Graham), calved 1-5-50; sire, Prince Sunbeam 411th 1078705; C. W. Scheibing, Portales, New Mexico 850.00
Great Oaks Zaramar 4th 1290780, (Great Oaks Stock Farm), calved 9-16-49; sire, Bethel Black Mar, Jr. 554172; Flynn W. Stewart and Gorland Eubank, Wichita Falls, Texas 2500.00
Quality Prince of Wildot 4th 1350847, (W. B. Hissom), calved 6-5-50; sire, Quality Prince of Wildot 1061350; D. T. Poston, Valley Mills, Texas 750.00

Pfeiffer Angus Farm

Our Herd Sires

PRINCE QUALITY of O. A. M. C. 773454
PRINCE ERIC of ANGUS VALLEY 988865
PRINCE QUALITY 26th of P. S. F. 1139189
PRINCE QUALITY 27th of P. S. F. 1139188
PRINCE QUALITY 7th of P. S. F. 1049130

J. F. Pfeiffer & Sons

Orlando Oklahoma

Fox's Angus Farm

We thank the following breeders for their purchase of fifteen foundation females from our herd and wish them the continued success in raising them as we have had in producing them.

A. T. Brooks and Sons, Mina, South Dakota
Walter E. Ziebart and Sons, Dimock, South Dakota
John Anders, Clark, South Dakota

1951 Bull Calves for Sale

We have a good selection of quality herd bull prospects. You'll find Good Show Calves among them. You can also see their Proven Sire, Pet's Elbar and dams, grand individuals in their own right. Come and see them, and select a good calf that has a right to become a Top Breeding Bull. We price them fairly.

The Home of Blackcap Empress 262d

The Denver Grand Champion Female 1951, Sired by Pet's Elbar.

Farm Located 4 miles East of Junction 212-81

Watertown, South Dakota

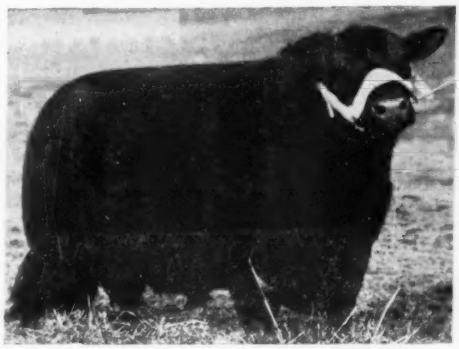

LARRY TARKIO 245th 870157

Tarkio

We are Offering Some Very Fine Bulls

They carry Type and Conformation

We Invite Your Inspection

A. H. SCHMIDT & SON - STOCK YARDS STATION Kansas City 15, Missouri

Prince Elbon of Wildot 20th 1350850, (W. B. Hissom), calved 6-10-50; sire, Prince Elbon of O. A. M. C. 855101; R. C. Ponder, Mangum, Oklahoma 1225.00

Admiral James 50th 1380001, (James E. Kemp), calved 8-6-50; sire, Black Peer of Angus Valley 1060530; Luther T. McClung, Saginaw, Texas 4500.00

Revemere M. L. 3d 1372427, (Milton J. W. Lippert), calved 7-10-50; sire, Repeater of Troy 788921; Hickory Hollow Farms, Marshall, Texas 525.00

Black Prince of 4M 1182063, (Luther T. McClung), calved 7-2-50; sire, Prince Sunbeam 29th 629408; R. V. Stockton, Ennis, Texas 1500.00

Emulous 3d of Paris 1239988, (Red River Valley Angus Farms), calved 2-24-50; sire, Blackmere 262d 851040; Fred Archer, Saginaw, Texas 750.00

Black Peer 80th of Angus Valley 1251255, (Red River Valley Angus Farms), calved 1-12-50; sire, Prince Sunbeam 105th 784-382; R. E. Warren, Idabel, Oklahoma 1250.00

J Bar A Eileenmere 1285969, (J. B. Renenu, Jr.), calved 3-25-50; sire, Homeplace Eileenmere 45th; H. F. Klasterman, David City, Nebraska 3700.00

Bandolier of Crestview 2d 1191412, (Simon Angus Farm), calved 6-7-50; sire, Applewood Bandolier 178th 934433; Mrs. Alta Echmondson, Waxahachie, Texas 1625.00

Eileenmere 1092d 1367608, (A. H. "Tex" Spitzer), calved 1-13-50; sire, Eileenmere 1062d 1047546; Harold Hopler, Roberts, Illinois 750.00

Black Peer 6th of O. H. 1189900, (G. E. Travis), sire, Prince Sunbeam 205th 932-039; Daniel Angus Farm, Fairfield, Texas 1200.00

Warren's Quality Prince 41st 1277256, (Warren's Angus Farms), calved 3-23-50; sire, Warren's Quality Prince 1062-066; Carlton Corbin, Ada, Oklahoma 500.00

Black Bardolier T. W. 51st 1430243, (Tommy Williams), calved 2-24-51; sire, Black Bardolier 7th of W. S. C. 1123415; Higginbotham Cattle Co., Dallas, Texas 550.00

Warren Quality Prince 43d 1277259, (Warren's Angus Farms), calved 3-31-50; sire, Warren's Quality Prince 1062066; H. R. Burden, Ennis, Texas 475.00

COWS:

Alford's Georgetta 1243947, (Jess B. Alford), calved 2-16-50; sire, Prince G. of Sunbeam 778870; William R. Cammack, Johnson City, Texas 2725.00

Alford's Ida 1312524, (Jess B. Alford), calved 8-4-50; sire, Alford's Quality Prince 785269; G. Martel Hall, Nacogdoches, Texas 1550.00

Barbara Bar-W 3d 1394475, (Bar-W Farms), calved 1-12-51; sire, Envious Prince of Bar-W 1104182; Murchinson-Ljungdahl, Burnet, Texas 1750.00

Bradford Miss Burgess 2d 1333534, (Clyde Bradford), calved 7-16-50; sire, Black Peer 35th of Angus Valley 1070903; Ridglea Angus Farm, Fort Worth, Texas 1800.00

Black Empress of Nocona 2d 1279889, (C. W. Chandler), sire, Barbarian of Bates 915656; A. F. Leach, Wichita Falls, Texas 1125.00

Chandler's Belle 2d 1253386, (C. W. Chandler), sire, Barbarian of Bates 915-656; David K. Daneiger, Cedar Hill, Texas 1050.00

Nuggett of Ada 3d 1266327, (Diamond J. Ranch), calved 6-24-50; sire, Prince Sunbeam 411th 1078705; Julius C. Bruner and Sons, Fort Worth, Texas 550.00

Victoria of Ada 1266318, (Diamond J. Ranch), calved 4-25-50; sire, Prince Sunbeam 411th 1078705; M. R. Martin and Sons, Arlington, Texas 525.00

Loyality G. 55th 1408583, (Mrs. Lee O. Gowdy), calved 2-11-51; sire, Eileenmere G. 269th 1032858; Lewis and Gowdy, Arch, New Mexico 400.00

Barbara G. 42d 1376166, (Mrs. Lee O. Gowdy), calved 10-30-51; sire, Eileenmere G. 269th 1032858; Alex T. Licata, San Antonio, Texas 800.00

Loyalty G. 56th 1408584, (Mrs. Lee O. Gowdy), calved 2-12-51; sire, Eileenmere G. 87th 814809; Julius C. Bruner and Sons, Fort Worth, Texas 650.00

Lady Eilene 1304157, (C. L. Gunter), sire, Eileenmere E. C. 16th 744854; Ridglea Angus Farm, Fort Worth, Texas 1200.00

Viewlawn Blackbird 479th 1256531, (Keillor Ranch), calved 10-1-49; sire, Bardolier Earl 979016; A. C. Chesher, Littlefield, Texas 1700.00

Sue Keillor 3d 1251603, (Keillor Ranch), calved 4-1-50; sire, Bandolier of Don Head 37th 1090568; The Annex, Cushing, Oklahoma 1400.00

Bandy Maid 11th of Sturmview, (Keillor Ranch), calved 9-15-50; sire, Eric Revolution H. 882259; J. V. Hampton, Fort Worth, Texas 975.00

Barbara Keillor 11th 1256415, (Keillor Ranch, calved 4-8-50; sire, Bandolbar F. 963263; G. Martel Hall, Nacogdoches, Texas 1800.00

Keillor Erica 1278903, (Keillor Ranch), calved 6-23-50; sire, Bardolier Gammer of Mayfair 1147242; William R. Cammack, Johnson City, Texas 900.00

Ever Princess of Tanglewood 1423106, (Dr. M. T. Knox); sire, Ever Prince 46th 1090555; Julius C. Bruner and Sons, Fort Worth, Texas 850.00

Evergreen Lady G. M. 5th, (Milton J. W. Lippert), calved 6-15-50; sire, Revileen Revolution 689658; J. C. Pruett, Terrell, Texas 500.00

M. F. Evergood 1333855, (Norman McAnelly), calved 7-1-50; sire, Emulous of

GOOD EARTH STOCK FARM

"If You Want the Best, Good Earth Has Stood the Test"

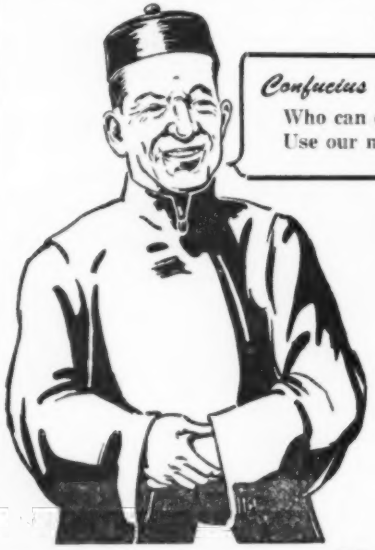

Confucius (Joe) Say:

Who can deny—Good Luck follows the heels of Good Judgment.
Use our method—Go forward with Top Sires and Dams.

SALE — September 20th

Continuing to add Tops to our Herd

Purchased at Sunbeam Farms Sale
PRIDE 250th of SUNBEAM 1409222
Daughter of Prince Sunbeam 29th 629408

Purchased at Angus Valley Farm Sale
ANGUS VALLEY SUNNY BARBARA 4th 1290973
Daughter of Quality Prince of Angus Valley 986079

FOR SALE

A few outstanding sons of Prince Eric 2d of Sunbeam.
If you need a bull where can you do better?

JOE KESHNER, Owner — **New Florence, Missouri** — CLINT HOLLOMON, Manager

Prince Eric of Sunbeam

"The Home of Great Bulls"

North Central Missouri

Aberdeen-Angus Breeders' Association

Chillicothe -- *40 Active Members* -- Missouri

Two Annual Auction Sales

Eileenmere 487th

50 Great Herd Bulls LEWIS ANDERSON, Secretary **1000 Top Breeding Cows**

Eileenmere 649th

Roy Johnston's No. 1 Herd Bull

PRINCE ERIC of MELBOURNE
By Prince Eric of Sunbeam

PRINCE BARBARA of A.C.F.
By Prince Sunbeam 46th

Cow Herd:
80 head—all the popular families—One of the Good herds of the land. Located S.E. of Bethany, Missouri, and 3 Miles N.W. of Brimson, Missouri. Bulls for sale at all times.

A. C. and LUCY FLINT, Owners
BETHANY, MISSOURI

Brockman Brothers

Herd Bull in Service:
R.L.S. PRINCE ERIC 6th
Sire: Prince Eric of Sunbeam. Dam sired by Eileenmere 487th.
5 Miles South on Highway 11
BROOKFIELD, MISSOURI

Our Herd Sire:
BUREN EILEENMERE 4th
A son of Eileenmere 487th
Registered and Commercial Cattle
Tel.: 143 W
MILLER BUREN, PRINCETON, MO.

Good View Farm

Herd Sire:
Homeplace Eileenmere 85th
Son of "487th"
U. S. Highway 65
3½ Miles North of Trenton, Missouri

VISITORS WELCOME

DUFFY and BAUGHER

Lewand's

Chief Herd Sire:
PRINCE ERIC AGAIN
989833

He is siring Prince Eric of Sunbeam cattle. Come see the young bulls and females by him.

LEWIS ANDERSON
CHILLICOTHE, MISSOURI

Blue Ridge Prairie Stock Farm

Senior Herd Sire:
COLE'S EILEENMERE BARBARA
978951
A son of Eileenmere 487th 668743

Junior Herd Sire:
COLE'S EILEENMERE 3d
A son of Our Senior Sire

Visitors Welcome. Farm located 3 Miles East, 2 Miles South and ½ Mile East of Bethany, Missouri, on all weather road.

WILBUR COLE, BETHANY, MO.

Prince Sunbeam 342d

Our Chief herd sire by Prince Sunbeam 29th. We invite you to see our cattle.

Daniel G. Gates Jamesport, Mo.

Noble Stock Farm

Sunbeam and Envious Breeding
Chief Herd Sire:
ENVIOUS PRINCE ERIC R.
Mr. & Mrs. J. A. Noble, Brookfield, Missouri

HOMEPLACE EILEENMERE

Bulls

Will Improve Your Herd
The Demand is Good

Come and See Us
PENNEY and JAMES
HAMILTON, MISSOURI

R. L. S.

Stands for
Quality Aberdeen-Angus

Visitors Welcome

RALPH L. SMITH FARMS
CHILLICOTHE, MISSOURI

Ramoore Farms

CHILLICOTHE, MISSOURI

Herd Sire:
R.L.S. PRINCE ERIC 8th 943324
One of the better sons of Prince Eric of Sunbeam

Stop and see our 1951 calf crop. They please us . . . and we are sure they will please you too.

ROY MOORE, Owner — WM. BARTLETT, Herdsman

Shadyland Farm

Herd Sire:
POSTEL'S EILEENMERE 513th
1105213
A Grandson EILEENMERE 500th
L. C. THORNTON, MAYSVILLE, MO.

Visitors Welcome
BRY - WATERS & CARTER
ANGUS FARMS
Eston Quality Breeding
MARSHALL, MISSOURI

Fairview Angus Farm

Herd Bulls:
REVOLUTION BANDOLIER 6th 938709
Sire: BANDOLIER 6th of WILTON 718714
EILEENMERE T. 1070th 1341790
Sire: EILEENMERE 1070th 1047566
REVOLUTION BANDOLIER T.
Sire: REVOLUTION H. 45th 697640

Cattle Always for Sale
Herd Bull Prospects and Females

C. H. THOMPSON
EAGLEVILLE, MISSOURI

Edgevale Farm

Where
Quality is Supreme
Located
1 Mile North on Hiway 65

E. H. "Red" ANDERSON
CHILLICOTHE, MISSOURI
C. C. MOORE, Herdsman

The Calves are Coming

they stamp

Lar-Eileenmere 1182490

as a great breeding bull.

Why not plan to stop at the farm and see our select herd. Many visitors have expressed their desire to own a son or daughter of Lar-Eileenmere. To see him is to like him.

Kitty Clover Farms

122 West Dodge Omaha, Nebraska

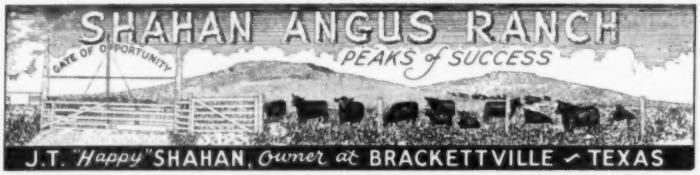

Watch for this Space in the Coming Issue for the Pictures of the Sons of this Bull

Prince Sunbeam 505th

That will be Sold in Our 1952 Fall Sale!!

Sire: Prince Sunbeam 55th 648873	Black Prince of Sunbeam 504521	Black Peer of St. Albans 456385	Erie Revolution
		Pride 17th of Sunbeam 467797	Blackcap Glencairnock S.A.
			Prince Sunbeam
	Evergreen 16th of Sunbeam 493260	Estmore Harrison 2d 415520	Lady's Pride Elmoor
			Revolution 7th
		Evergreen 6th of Sunbeam 418632	Elmosa 2d 220061
			Playman of Sunbeam
			Evergreen 2d of Sunbeam
Dam: Ballerna 20th of Sunbeam 976431	Prince Sunbeam 29th 629403	Black Prince of Sunbeam 504521	Black Peer of St. Albans
		Erica Marie of Sunbeam 543531	Revolution 81st
			Erica Marie 9th
	Ballerna 7th of Sunbeam 570391	Barbarian of Rosemere 103d 495064	Eileenmere 61st
			Barbara of Rosemere 64th
		Miss Ballindalloch Sunbeam 389612	Eskon of Elm Hill
			Black Pudding Ruby

"Stay With The Blacks—Stay Out of the Red"

J. T. "Happy" Shahan, Brackettville, Tex.

GLENN McBEE, Ranch Manager TOMAS ORTIZ, Feeder

Stoneybroke 12th 1005667; W. C. Hall, El Reno, Oklahoma 1825.00

Blackbird Again of B. 2d 1273388, (Luther T. McClung), calved 12-20-49; sire, Prince Election B. 1074879; R. P. Brent, Amarillo, Texas 1175.00

Princess Pride of 4M 1344033, (Luther T. McClung), calved 6-5-50; sire, Prince Sunbeam 215th 930256; G. Martel Hall, Nacogdoches, Texas 900.00

Pride 3d of J-M 1410901, (Moore Bros.), calved 9-12-50 sire, Ruffland Bardolier 7th 1071695; J. V. Hampton, Fort Worth, Texas 700.00

Bummer's Blackcap of J-M 1410894, (Moore Bros.), calved 7-10-50; sire, Great Oaks Bandowix 910574; V. H. Jenkins, Hico, Texas 650.00

Blackbird 18th of J-M 1410895, (Moore Bros.), calved 7-11-51; sire, Great Oaks Bandowix 910574; W. R. Martin, Jr., Kennedale, Texas 800.00

Barbara 7th of J-M 1410899, (Moore Bros.), calved 8-15-50; sire, Elegant Barbarian 845648; Bailey E. Smith, Henderson, Texas 800.00

Miss Burgess 4th of Black Gold 1239989, (Red River Valley Farms), calved 3-4-50; sire, Prince Sunbeam 334th 1016308; Marvin B. Simpson, Robert Lee, Texas 1375.00

Bluebonnet Pride E. 20th 1260328; (Red River Valley Angus Farms), calved 3-16-50; sire, Ever Prince 46th 1090555; Jack S. Mann, Marshall, Texas 1525.00

Pioneer's Elsa 10th 1283552, (Red River Valley Angus Farms), calved 7-8-50; sire, Pioneer Prince 29th 1075996; John B. Stephens, Jr., Mt. Pleasant, Texas 925.00

Portlethen Lucy 106th 1391717, (Simon Angus Farm), calved 2-22-50; sire, Everbest Prince 880217; James C. Tucker, Marble Falls, Texas 1600.00

Tarkio Pride E. R. S. 1419531, (E. R. Sorenson); sire, Bud E. R. S. 1142730; Ridglea Angus Farm, Fort Worth, Texas 2000.00

Estamere 28th 1389021, (A. H. "Tex" Spitzer), calved 5-6-50; sire, Eva's Bandolier Lad 845653; James C. Tucker, Marble Falls, Texas 3500.00

Breda of Broomhall 151645, (A. H. "Tex" Spitzer), calved 1-7-49; sire, Brose of Broomhall 130881; J. S. Noland, Ardmore, Oklahoma 2650.00

Lady Erica 3d of Ivanhoe, (G. E. Travis), calved 7-6-50; sire, Revolution's Pride S. 2d 996303; William R. Cammack, Johnson City, Texas 725.00

Lady Blackbird of Ivanhoe, (G. E. Travis), sire, Revolution's Pride S. 20th 936303; J. C. Pruett, Terrell, Texas 575.00

Eden Pride of Ivanhoe 1394454, (G. E. Travis), calved 11-9-50; sire, Prince Sunbeam 205th 932039; W. C. Hall, El Reno, Oklahoma 700.00

Purola A. 2d of Prospect Hill 1313196, (James C. Tucker), calved 4-6-50; sire, Highland Barth 1052679; G. Martel Hall, Nacogdoches, Texas 800.00

Warren Kindness Esther 2d 1277254, (Warren's Angus Farms), calved 2-16-50; sire, Prince Blackbird 129th 1001-650; Jack S. Mann, Marshall, Texas 875.00

Nell of Alford Farm 1275705, (Warren's Angus Farms), calved 6-13-50; sire, Alford's Quality Prince 785269; W. C. Hall, El Reno, Oklahoma 850.00

Blackbird T. W. 51st 1430241, (Tommy Williams), calved 2-12-51; sire, Black Bardolier 7th of W. S. C. 1123415; W. R. Martin, Jr., Kennedale, Texas 700.00

Erica's Lady W. 6520th 1280655, (Tommy Williams), calved 5-22-50; sire, Beaugess Prince 959199; Luther T. McClung, Fort Worth, Texas 800.00

Primrose of Ada 1266313, (Diamond J. Ranch), calved 4-7-50; sire, Prince Sunbeam 411th 1078705; Julius C. Bruner and Sons, Fort Worth, Texas 575.00

Bill Anheuser's

TRIPLE-A-RANCH

Jonesburg, Mo.

Mr. Cha
406 Oli
Harrisol

Dear Char

ures of a couple of
fine calves ...tanding herd sire, ENVIOUS
BARDOLIER 3d ...ve you'll like them as well as all
the others w... them. He's doing a great job.

Remember the old gag, "A little bull will go a long way"? Well, here's a GOOD little bull which we think will go a long, long way! The heifer has obviously heard the story - wants to be there "on time". We think she'll go a long, long way too. Both are Futurity calves, and we have great hopes for them.

We've a few calves by ENVIOUS
would sell. They are the kind
potential herd sires and found

Drop in and spend the day wit
welcome at TRIPLE-A-RANCH.

Sincerely yours,

Bill

Home of
"CRITERION"
Aberdeen-Angus

OUR PRINCIPAL HERD SIRES

ENVIOUS'
BARDOLIER 3d
1071958
"The All-American Favorite"

CRITERION
EILEENMERE
of AAA
1389181

MAHRAPO
BARDOLIER
PRINCE
1343563

OWNER

W. S. "Bill" Anheuser
1553 S. Grand Blvd.
St. Louis 10, Mo.

RANCH MANAGER

Kale Workman
TRIPLE-A-RANCH
Jonesburg, Mo.

LOCATION

2 miles east of
Jonesburg, Mo.
1 mile south of
U. S. Highway 40

For Sale

Registered Angus Cattle

Bred Heifers—Open Heifers
Cows and Bulls.

Herd Sire:
EILEENMERE 1655th, by 500th

F. F. YAKEY FARMS
1 mile south
SHELBYVILLE, ILLINOIS

Burns Ranch

. . . . **Registered Aberdeen-Angus**

On your trip to magnificent
YELLOWSTONE NATIONAL PARK
be sure to visit us.

For Sale Now:

Rugged range bulls and excellent herd sire prospects.

7 miles south of
LIVINGSTON, MONTANA

Chicago Market

(Continued from page 88)

as much as 9½c below prices of a year ago, while other types of tallow now stand 11¼c to 12¾c below the February 28, 1951 prices.

In mid-February the department of agriculture released its annual report giving the livestock on farms as of January 1. This survey revealed that the numbers of livestock on farms and ranches increased four percent in 1951, meat animals (all cattle, hogs and sheep) increasing five per cent. Milk stock, including milk cows, heifers and calves, showed a slight reduction. Cattle numbers on January 1, totaled 88 million head, a new all-time record supply, while modest increases were noted in hog and sheep numbers.

Feeding activity at the end of the year was at a record level for cattle and sharply higher than a year earlier for sheep and lambs. Liberal quantities of soft corn that required immediate feeding stimulated demand for cattle and sheep in some cornbelt states. On January 1, a record number of cattle and calves were on grain feed for market, 11 per cent more than a year earlier. The 1951 pig crop was five percent bigger than in 1950. The number of sheep and lambs on farms and ranches was above a year ago, with increases in both stock sheep and sheep and lambs on feed. Considerably more ewe lambs were being kept for breeding purposes than a year earlier.

Hog production had probably reached a peak in 1951, the third largest on record.

On the other hand, hog production had apparently reached a peak in 1951, the third largest in history, was starting to decline. Farrowings fell below the previous year after August, 1951 and for 1952 farmers to intend to decrease their spring pig crop.

The number of cattle and hogs increased about six million head, or seven percent during 1951. The January 1, 1952 number exceeds the previous week in 1945 by nearly 2½ million head. All classes of cattle, except milk cows, showed gains from a year ago, the increase in cattle and calves coming in animals kept for beef production. The larger steer and calf inventories reflected the sharply increased number of cattle and calves on feed as of January 1. A large calf crop in 1951, coupled with a marked decrease in cattle and calf slaughter accounted for the seven per cent in cattle inventories.

Hog numbers on farms as of January 2 were up two per cent, or approximately one million head from last year. Hogs under six months of age increased about two per cent reflecting the larger pig crop of last fall. Sheep inventories increased four per cent from January 1951 to 1952. Stock sheep numbers were up two per cent and sheep and lambs on feed were up 15 percent.

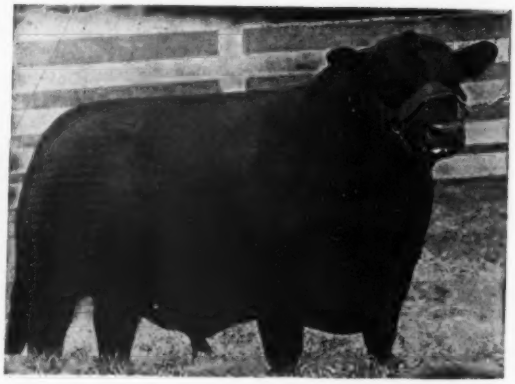

Our Junior Herd Sire **"A Platinum Cross"**

Bandoliermere 56th

Sire: EVA'S BANDOLIER LAD 845653	Barbarian Grenadier G. R. 661306	Black Bardolier 480883
		Barbara 15th of Hill Crest 531910
	Eva Bandolier 473968	Bandolier of Anoka 462299
		Euretta of Quality 429026
Dam: HARDWICKMERE'S ERICA 2d 731503	Hardwickmere 9th 582501	Prizemere 364th 484821
		Barbara 34th of Greenview 498800
	Erica H. 16th 626376	Hardwickmere 6th 546777
		Erica M. K. 2d 467252

Out of the same dam as the $30,500.00 EILEENMERE 1064th. BANDOLIERMERE 56th was First Prize Summer Yearling Bull at the 1950 International, member of First Prize Pair of Calves and First Prize Produce of Dam. Also in service are BLACK BARDOLIER R. G.; EPPONIANMERE 2d; and EILEENMERE 4487th. We will be pleased to show them to you any time.

Robert E. Green, *Owner* **Oaktown, Indiana**

Highlands... Featuring...

20 Bred Females

Rosemere Barbara
Blackbird
Maid of Bummers

Erica
Blackcap
Queen Mother
Missie

Rosemere Esther
Miss Burgess
Buxom Maid (Miss Burgess)

Service Bulls

TOLAN BANDOLIER—By Eva's Bandolier Lad out of Eileenmere bred cow.

KELTONMERE 2d—Grandson of Eileenmere 487th out of Battles Cridlan Evergreen Erica cow.

IDA'S EILEENMERE OR—Son of Eileenmere 487th dam by Prince Sunbeam 100th.

PRINCE ERIC of HIGHLANDS—By Prince Eric Esquire, out of a tight bred Epponian 8th of Rosemere cow.

Highlands - - *Amandale Sale*

Saturday, May 24th, 1952

1:00 p. m.—Stock Yards

Winchester, Virginia

3 Toppy Young Bulls

1—HIGHLANDS GENERAL 100th 1296931—Last son of General Blackcap of Lonjac out of a Blackbird daughter of Bandolier 6th of Brandy Rock.

2—HIGHLANDS GENERAL 99th 1409734—By Highlands General 30th, McHenry Blackcap dam by Prizemere 364th (Mother of Highlandsmere).

3—HIGHLANDS BANDOLIER 59th 1350519—By Amandale Bandolier 5th, out of a a beautiful daughter of General Blackcap of Lonjac.

Remember . . . HIGHLANDS - AMANDALE SALE, WINCHESTER, VIRGINIA, MAY 24, 1952

Highlands

MR, and MRS. WALTER S. FOX — KENNETH E. LITTON — HAVARD MARCUS

Round Hill, Virginia

H. H. Harris *Angus Farms*

Now Offering 13 Choice Bandolier Heifers. All from intensely bred Bandolier dams and sired by

Evader Bardolier 10th 1076734

He a full brother to Evader's Quality Bardolier, the great Wilton Farms sire. A grand opportunity. Priced to sell.

H. H. HARRIS

SIOUX CITY, IOWA

2026 South St. Aubin St. Phone 6-5503

Beermann Breeder Aberdeen Angus

HERD SIRES:

White Gates Black Bardolier 9th 1224802

Baron Bardolier of Walnut 2d 1139502

Pride's Bardolier of Walnut 2d 1197773

A choice select herd with bulls and females for sale at all times.

Visit our farm west on Highway 20 from South Sioux City, south one mile on Highway 110.

Mr. and Mrs. Charles F. Beermann

DAKOTA CITY, NEBRASKA

Perth

(Continued from page 85)

Black Sheila of Grahamslaw (U. S. A.) 1st in Junior Class 1,022
Picture Pride of Gaidrew (Canada) 2d in Junior Class 1,808
Perfect Pride of Parkhead (U.S.A.) 1,334
Dainty Vine of Netherton (U. S. A.) .. 671
Empress Inca of Newcraig (U.S.A.) .. 525

and the bulls (already mentioned) Ervedic of Harviestoun at $17,812 for Canada and Stype Gudrun at $4,964 also for Canada.

The following were the averages on the top seven herds:

Glenalmond (Sir William Rootes) (3)	$11,295
Hampton Lucy (5)	6,050
Bywell (2)	5,960
Gaildrew (3)	5,810
Newhouse of Glamis (5)	4,963
Candacraig (3)	4,689
Harviestoun (7)	3,373

An analysis of the top prices shows the following:

1952

One at	$32,137.87
5 averaged	18,055.64
10 averaged	14,023.80
25 averaged	8,776.00
50 averaged	5,339.62

1951

One at	$24,833.81
5 averaged	13,381.04
10 averaged	10,050.39
25 averaged	6,088.11
50 averaged	3,870.46

A. A. Corte & Sons

(Continued from page 74)

percentage and weaning weights had convinced the Corte family that the neighbor had a valuable producing unit in those Angus cows. "So we sold the others, and have been with Angus ever since," Julio Corte relates.

The extent of the commercial cow enterprise is indicated by the fact that the herd supplies 300 and more steer calves each year for the Corte feed lots. In addition a hundred or so Angus steer calves are bought locally to add to this group.

Few steer feeders put on pounds more economically than does Julio Corte. Each year from 3,000 to 4,000 tons of sweet corn silage is put up. This is residue from the Corte packing sheds where sweet corn is brought in, husked and sorted before going to northern markets. Husks, stalks and culled ears go into upright silos and trench silos.

An extensive arrangement of lots and long, open sheds comprise the feeding plant. The roofs provide shelter from cold rain, and shade from the hot summer sun. With plenty of roughage and corn the Corte Blacks are finished at heavier weights than one usually sees in the south—1,300 to 1,400 pounds not being uncommon. As we mentioned before these cattle have made quite a championship record in the fat car lot division at the Montgomery show.

About ten years ago—Julio Corte laid in his first pure bred cows. Mostly it was a move to supply bulls for the commercial unit. This process of building the registered herd has been going on with little fanfare, but with constant improvement through the use of better bulls and the purchase of some top heifers. And with it the improvement of the commercial herd and the steers for the feed lot.

An example of the improvement campaign in this Alabama herd was afforded in the 1951 "Cattleman's Holiday Sale" at J. Garrett Tolan's. In there pitching on the top bred heifers was Julio Corte of Loxley, Alabama. One of his purchases at $8,000 was Blackbird Tolan 36th, a daughter of the popular Eileenmere 487th. Another winning bid at $7,500 took Barbaramere 34th, a daughter of the 1946 International champion, Eileenmere 500th and out of the same dam as the "New Look" bull in Joe Keshner's herd in Missouri.

The Sunday this Alabama farm was visited there was an undertone of excitement. The Barbara daughter of "500th" had just calved. The calf was by Eileenmere 1050th, the 1950 International champion. Enough

Black Prince of Sunbeam

Sunbeam and Earl Marshall Breeding

Sires in Service:

EVER PRINCE 100th 1090547

EVER PRINCE 44th 1090549

By Ever Prince of Sunbeam—one of the top show and breeding sons of Black Prince of Sunbeam.

EVERBEST PRINCE 2d 1362954

By Ever Prince Revolution 4th 854908, and from the same dam as the great bull Everbest Prince.

FOR SALE NOW: Choice young herd bull prospects and some good heifers.

Krotz Stock Farm

JOS. & MARSHALL J. KROTZ ODELL, NEB.

BON-VIEW FARM

Registered Aberdeen-Angus Since 1918

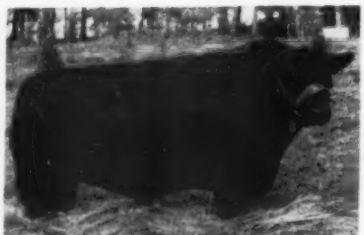

HOMEPLACE EILEENMERE 79th
By Eileenmere 487th

Come See...

The herd, the strong bull battery, and the great set of calves they are siring. We know you will agree that our herd sires are "A Credit to a Breeder's Choice".

Other Sires in Service:

Homeplace Eileenmere 187th, double bred 487th by the 900th; Georgina Eric H., grandson of Eileenmere 487th; and Dunwalke Elgon by Bar Prince of Sunbeam.

Choice breeding stock for sale at all times . . .

Visitors always welcome.

Clarence E. Hillman

CANOVA, SOUTH DAKOTA

..."The Home of Popular Families"...

Selling in the Lamoine Valley Sale to be held
Tuesday, April 22d, 1952

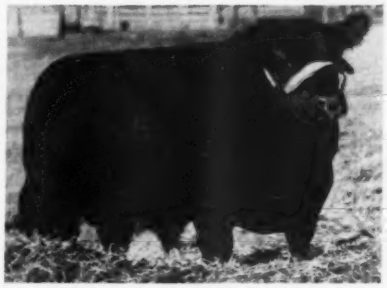

Belleau Eileenmere 7th 1330035
A good grandson of Eileenmere 487th.

At Our Farm

—at—

AVON, ILLINOIS

Bradolier 83d 1373502
One of Our Good Herd Sire Prospects.

—Families—

There are more popular families selling in this sale than most sales. Bessies, Gammers, Juanas, Ballindalloch Georginas, McHenry Barbaras, Blueblood Lady, Maid of Bummer Miss Burgess, and many others.

Barbara 90th of Bradley 1373494

—Bulls—

Our offering is mostly sired by Eric B. 10th 720309 our Grand Champion Sunbeam bred bull and Black Pardolier our Bardolier show Bull.

Zara 7th of Bradley 1452088
Out of our show herd; eligible for Futurity.

Attend the

Lamoine Valley Sale

Over 100 Lots Selling

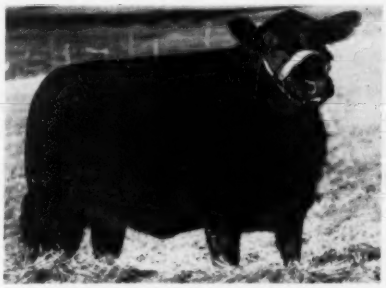

Blueblood 2d of Bradley 1373496
Genuine Blueblood Lady. Popular foundation female.

Write for catalogue today

F. M. Bradley & Sons **Avon, Illinois**

A Futurity Herd

breeding here, surely, to cause excitement on an Angus farm. So much excitement, indeed, that Julio Corte, after determining that the dam and calf were in good shape rushed back to the house without determining the sex of the new arrival. When this was pointed out to him Julio lost no time in getting out to the pasture for a second look. Now a double-bred champion heifer—a Barbara—isn't hard to take. But what he wanted, and what most breeders in the same position could use, would be a double-bred champion bull. And so it proved! A lively youngster, good-headed, short coupled and with a lot of width.

We spent some educational hours looking over the purebred herd, the commercials, and the steers on feed. The pure bred cows were running on lush crimson clover pasture, seeded in October. A world of green feed in early January! A cowman's dream, if there ever was one. A popular winter pasture combination on the Corte Farms is oats and rye, plus crimson clover. The small grain is seeded first, along with a 700 pound application of 0-14-10 fertilizer. The crimson clover is seeded last. Later the pasture gets a treatment of 50 pounds per acre of anhydrous ammonia to give the new growth a shot during the slow growing period of early winter. In the pure bred herd we noticed more than a handful of likely calves. They were sired by Bandolier of Don Head 21st, he a son of Bandolier of Anoka 16th.

Several units of the commercial herd were seen on winter pasture. In some instances this means that lands serves double-duty—seeding in pecan groves to be pastured after the pecans are harvested.

We noticed in going through the steer sheds that in addition to the sweet corn silage the cattle on feed were getting a liberal amount of corn and cob meal, plus the dried, ground husks. In the deep south corn is not husked clean, as it is in the north, but is picked with the husk left on the ear. Put through the mill it helps to provide dry roughage to balance the silage.

One group of commercial cows and calves was taking its noon day ease in a grove of trees by an empty tenant house. Their owner pointed out that beef cattle have at least one major advantage over crop farming—labor requirements are less. Julio Corte said that some cotton is still being grown on the farm "mostly to keep the older tenants happy." Without a cotton crop to tend they feel that they aren't farming.

As long as there is a large tonnage of rough feed to be consumed the commercial Angus, and the steer feeding, will remain a major live stock project of A. A. Corte & Sons. The newer pure bred unit is growing in size and quality. Just how big it will get Julio Corte did not say. There is a wealth of pasture available and a ready market is at hand for breeding stock, bulls as well as females.

So mark this herd down as one of the Angus establishments in the far south with an unsually bright future. Especially so with the younger members of the family taking an active interest in 4-H Angus calf projects.

The Grand Champion Bull at Perth this year 1952 is a half Brother of Edgar of Newhouse —both sired by Emperor of Derculich 1297427.

We have some grand young calves coming on by Edgar of Newhouse.

At this time we have some good bulls around a year old, by Elation of Edenwood to offer. Also a few females of Popular Families . . . Quite a number of these by Imported cows. Remember here is breeding that will give you an outcross that you will be needing someday.

Edgar of Newhouse (Imp.)

First Prize winner at Perth, sired by Emperor of Derculich

Ben G. Studer **Studer Stock Farm** **Wesley, Iowa**

"The Home of Preferred Angus"

Featuring: Our Junior Herd Sire...

Grenadier of Moorhead 1190769

Sire: Queen's Grenadier G. R. 625624	Black Bardolier 480883	Bandolier of Anoka	Blackbird Bandolier of Page
			Barbara McHenry of Anoka
		Black Bardella	Barbell Martin 2d
			Blackbird Quality Lot
	Queen of Grand River 2d 540787	Keep's Bandolier	Bandolier of Anoka
			Keepsake of Wildwood
		Queen 23d of Hill C.	Echo of Hill Crest
			Winchester Girl
Dam: Blackcap of Wil-Son-Co 13th 1038755	Enchanter of Don Head 11th 813633	Enchanter of Bordulac 2d	Esquire of Bordulac
			Elga of Bordulac 2d
		Miss Burgess S. 5th	Bandolier of Anoka
			Miss Burgess S. 2d
	Blackcap of Don Head 8th 898451	Enchanter of Bordulac 2d	Esquire of Bordulac
			Elga of Bordulac 2d
		Blackcap Miller G. R.	Bell Boy M. K.
			Blackcap Empress M. 45th

Backed with generations of proven ancestry this outstanding young bull possesses the type, character, and individuality that favorably impresses all that have seen him. He should mate exceptionally well on the daughters of our other top sires: Prince Quality 2d of Bar W. 987677 and Burgess Bandolier of Anoka 1187259.

Goldberg Stock Farm

MAX GOLDBERG, Owner **Farm 5 miles east on Highway 10 and 1 mile north** **MOORHEAD, MINN.**

Your Veterinarian

(Continued from page 81)

choice outgained those without salt, and did it with less feed, too.

Free-choice feeding of salt is particularly recommended for horses, since their individual requirements vary so widely. A Michigan investigation showed that these requirements ranged all the way from one fourth ounce to three and a quarter ounces daily.

In all of these experiments the wind seems to be blowing from the same direction. No matter what kind of stock you're raising, salt may turn out to be your cheapest feed and biggest money-maker. Putting it in feed probably won't be enough, and you'll have no way of knowing exactly what individual animals need. Consequently, you'll do well to put it in a weather-proof box some place where the brutes can help themselves. Don't be stingy with it!

Remember, though, don't suddenly supply salt free-choice to animals that have been without it for a long time. Otherwise, you may have some pretty sick livestock. Change 'em over gradually.

Don't Forget!

"The Angus Center of Ohio"

Clark County's Aberdeen-Angus Association

7th Annual Consignment Sale

To be held at the Clark County Fair Grounds located 4 miles southeast of Springfield, Ohio on State Route 70.

Friday, April 11th, 1952

55=HEAD SELLING=55

This will be the best consignment sale ever held by this Association. Most of the cattle will be bred heifers safe in calf to some of the top Sunbeam, Eileenmere, Bardolier and Bandolier Bulls.

There will be a few very good young bulls in this offering and some outstanding open heifers.

These cattle will be in good condition, ready to go into your herd and produce the right type at prices you can afford to pay.

If you need a few head to increase your herd or if you are planning on starting in the beef cattle business we recommend that you attend this sale. Remember the A.B.A. of the cattle industry—Always Buy Angus.

"Sound Investment Sale"——Why not request Your Catalog Now?

L. C. ALESHIRE, Secretary, Box 416, SPRINGFIELD, OHIO

Clark County Aberdeen-Angus Breeders' Ass'n

"The Angus Center of Ohio"

Want More California Farm Business?

An advertising program in The Southern California Rancher should help you get it. Rate Card and Free sample copy to prospective advertisers.

THE SOUTHERN CALIFORNIA RANCHER
Philip S. Rush, Publisher
P. O. Drawer No. 31, SAN DIEGO 12, CALIF.

ELDON of KINERMONY—Champion steer at Smithfield, December 1951. Photo credit to "Farmer and Stock-Breeder."

ACTUAL SIZE

Stone's Superior
Cattle Neck Chains

GUARANTEED FOR LONG SERVICE
USED BY LEADING BREEDERS. . . .

- Inexpensive—Economical
- Very large numbers, can be read at greater distance
- Deeply cut numbers on both sides
- Numbers filled with Black enamel
- Tag is ⅛ inch thick, made of hard brass
- Heavy coil chain (case hardened) bright zinc plated
- Ring fastener made of spring steel, oil tempered, bright zinc plated
- Tag has smooth surface, no rough edges
- Can be furnished with or without names
- Satisfaction Guaranteed. Prompt Service

For information write

Stone Mfg. & Supply Co.

1305 Union Ave. Kansas City 7, Mo.

Kinermony

(Continued from page 76)

some cases. The dam both sees and smells her offspring nearby and so does not fret. The calf is taken to the mother and allowed to suckle four times a day for the first two weeks. I should have mentioned that it is permitted to stay with the dam in her stall for the first two days before being placed in the crate.

After two weeks the calf is allowed to take its mother's milk three times a day until May, period when all calves accompany their dams to the pasture and stay out with them, night and day, until brought up to the cozy barn in October. This procedure obtains for the heifer calves; but bull calves are subjected to the same treatment, except in their case they are brought up before the end of the grazing season and fed generously in preparation for the February sales at such places as Aberdeen and Perth. They are given oats, bran, and Indian corn, when available, or some "nuggets." For roughage they receive straw (usually good bright oat straw), hay, and turnips, all through the long winter and early spring.

Individual bull boxes are solidly constructed in masonry, fifteen feet square. Some pens are made to accommodate several bull calves together, thus saving space —and expense in building. For convenience in feeding, claps or hatches open onto the alley.

Handsome cow-stalls distinguish the general set-up, wide and commodious alleys in the middle, well paved. In some cases the stalls are designed for single animals; in others two cows are accommodated. Regard is had to the peculiarities of certain animals, for it is well known that some heifers and cows do better when tied up with a companion of their choice in the same stall. Other cows do not mind it a bit to be tied up alone. To be sure, most of the stalls are single.

Under the present regime I was told the heifers go out to grass on the first of May, the cows and calves following two weeks later. They are wintered in courts and are fed turnips and oat straw morning and afternoon, with a small ration of oats in the middle of the day. The average American visiting Scotland for the first time is astonished to find that oat straw is valued highly for winter roughage. He soon finds out, however, that oat straw in the United States and oat straw in Scotland are two different things. Where we should consider it fit mostly for bedding or as an absorbent for the urine in the feedlot, the Scottish herdsmen will tell you that there is nothing like it to feed with turnips or grain; it is far superior, both in palatability and in feeding value to our oat straw at home. Why? Let somebody else tell the reason.

It should be mentioned also that since "austerity" days it has been much more difficult to procure grains for cattle feeding. Many cattlemen have fed no Indian corn since goodness knows when. I am assured that at Aberlour at present bull calves are given turnips and hay morning and afternoon, with a little linseed cake early morning and a steamed or boiled feed

Presenting a recent picture of...

Black Bardolier T. G.

Grand Champion Bull 1951 Maryland State Fair

He is extremely thick, short legged and uniform.

He carries his width evenly from end to end and has as near perfect a rump as we have ever seen.

His calves indicate his prepotency and ability as a sire.

We have a few Yearling Sons of this bull for sale . . . as well as other top HERD SIRE PROSPECTS by:

Bandolier of Anoka 40th; Blakeford G. R. King and Bardomar T. G.

Ask Us for Hard-to-get Items

WORLD'S MOST COMPLETE Line of Specialized FARM SUPPLIES

ORDER FROM THIS AD

Check items you want. Clip and mail this ad with your check to address below. Add 10% to cover postage. Request free catalog.

☐ CASTRATOR, DEHORNER

Dehorn and castrate calves, dock lambs with rubber bands. Elastrator and 100 bands $14.30.

☐ ROPE HALTERS

Finest, hand made, adjustable halters with leads. $7.20 per dozen.

☐ CATTLE LEADER

Best for handling cattle. Strong, easy to use. No rope included. 85c.

☐ CASTRATING KNIFE

Stainless handles. Spay and hoe blades. All metal $1.25.

☐ LIVESTOCK COBALT

Don't risk cobalt deficiency. Enough for 200 lbs. salt. $1.00.

☐ HORN WEIGHTS

Shape horns simply, easily. 1½ lb. size. Per pair $.99.

☐ STOCKMEN'S LARIAT

Fine silk finish yacht manila. 35 ft. long. Brass Honda. $3.95.

☐ ELECTRIC DEHORNER

Popular, new recommended method. Low priced. Dehorner complete $5.95. Soldering tip $1.35.

☐ EMASCULATOME

For bloodless castration. Severs spermatic cord. 16" size for cattle. $20.00.

☐ SOIL TEST KIT

Tests for nitrogen, phosphorus, potash, acidity. 50 tests $4.75.

☐ EAR NOTCHER

Includes marking plan to identify pigs to sow. Handy size. $2.00.

☐ Send free Stockmen's Catalog.

☐ Send free Artificial Breeding Catalog.

National Agricultural Supply Company
Fort Atkinson, Wisconsin

KINERMONY—A group of cows and heifer calves in the Kinermony herd. Typical of the females making up this noted herd.

of oats, bran, and barley at noon and in the evening. Like the heifer calves, they are allowed to run out in a paddock, weather permitting, on bright wintry days.

Artificial pasture typifies the grazing system here as on most Scottish farm in the Highlands. The grass consists of a mixture of several aromatic and palatable growths, including clovers, and is plowed up every three years in accordance with the usual rotation for cropping. Speaking generally, fifty acres of grassland here will carry seventy head of cattle of all ages during the summer, or roughly a cow and a calf to the acre.

To the original two hundred fifty acres at Kinermony, the Delmore property adjoining has been added, bringing the total up to four hundred acres. For this reason sales of stock have been restricted recently in an endeavor to bring up the number of animals proportionate to the acreage.

It will interest readers of the **Journal** to know that the cattle spend half the year indoors, for the winters are long. The average altitude of the land is four hundred feet above sea-level, on the banks of the fast-flowing Spey and amid beautiful surroundings.

Acquisition of the outstanding sire Pinocchio of Gaidrew, calved in March, 1946, has placed the herd in an enviable position. He is very thick-fleshed, of the Gaidrew type as bred by James Donald in Stirlingshire and which is much in demand these days. Pinocchio has been exhibited both at the Highland and Royal Shows and has never been defeated in his class. Among his successful progeny is Eldon of Kinermony, supreme champion steer of the Smithfield Fat Stock, Show, London, December 1951.

Assisting Pinocchio is Jubra Eric, purchased at the Perth sales in February, 1949. He was bred by J. Ernest Kerr of Harviestoun, and cost 2,730 pounds sterling. As yet it is too early to make conclusive comment on his breeding qualities, though "his calves are very promising."

This outstanding herd of Aberdeen-Angus cattle is owned by J. Sainsbury, Ltd., one of the world's great food distributors, with headquarters in London, whose name is prominently displayed over some two hundred retail stores in the southern half of England. Prior to the introduction of war-time controls the firm was in close contact with producers in various parts of Britain for much of their supplies, for, as handlers of staple foods—with the exception of fish and certain other items, Sainsburys is similar to the super-market establishments in the United States, and its business interests involve importing, manufacturing, and transport on a wide scale.

It was war-time control that became a factor in the firm's investing in beef-cattle production, as is divulged by my query as to why it went into the business of breeding Aberdeen-Angus:

"Towards the end of the war we had the opportunity of acquiring an estate of about a thousand acres in Aberdeenshire for commercial cattle production, and shortly afterwards we took over Kinermony at Aberlour, in Banffshire, which had carried a pedigree herd for a long time.

Having selected a few of the Kinermony females for retention we acquired further stock at the Perth and Reading sales in February, 1945, and we have built up steadily since. The farm has now reached capac-

Have Look at an H and L Herd Bull

Here's a bull that's our kind of a bull. He's thick and he's deep and with that depth and thickness is the quality that is bred in him from both sides of his pedigree. Please note that the breeders back of him are or were known for having top herds and being especially conscious of their herd bulls in service. The cow herds represented in this pedigree would compare favorably with any and would be superior to most. Sunbeam, McHenry, Hartley, Briarcliff, all famous names in the Aberdeen-Angus world.

Note the Breediness — the Masculinity
The Style and Flash

Prince Sunbeam 658th 1256002

Sire: ★Prince Sunbeam 29th 629408	★★Black Prince of Sunbeam 504521	★★★Black Peer of St. Albans 456385	★Erie Revolution 404801
			★Blackcap Glencarnock 8th
		★Pride 17th of Sunbeam 407797	★★Playman of Sunbeam
			Elsy's Pride Elnor 351980
	Erica Marie of Sunbeam 543531	Revolution 81st 419223	★★★Blackcap Revolution
			Pride of Ash Row 297073
		Erica Marie 9th 434227	Earl Eric Marshall 392402
			Erica Marie 7th 399639
Dam: Elaine 88th 848559	Creswell Pride General 535076	General 2d of Page 460698	Revolution of Page 11th
			Genevette of Ballindalloch
		Revolution's Pride 4th 453556	Revolution of Page 11th
			Paprika Pride 354282
	Elaine 25th 515388	Briarcliff Blackman 3d 435911	Revelerica 378006
			Blackwood Lady 2d of Page
		Elaine 7th 405005	Bracadale 378428
			Elaine 6th 378425

Thanks be "658th" is proving a wonderful sire. His calves have his type and his thickness, they're short legged and smooth with adequate depth and we're pleased with the comments that visitors make when they see them. You're invited too, to come and have a look at them as well as their sire.

Don't Forget, You're Always Welcome at H and L

H and L Farms

Marlboro, New Jersey

DR. LOUIS F. WETTERBERG — Owners — HAROLD E. WETTERBERG

CHARLES McINTOSH, Herdsman

DAISY *Cattle Markers*

PROTECTED BY U. S. PATENTS

Delivery one to three days, postpaid. Furnished assembled with adjustable chain. Large numbers on marker black inlaid. Neck Chains locked by key ring.

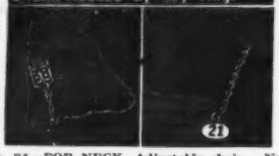

NO. 21—FOR NECK, Adjustable chain. Numbered both sides. $13.25 per doz.
NO. 22—For calves and young stock. $10.95 per doz.
NO. 17—FOR HORNS. Adjustable chain, $9.20 per doz.
NO. 25M—Marker Plates without chain. Key Ring Fasteners. $7.50 per doz.
NO. 38—DOUBLE PLATE NECK CHAIN. Upper portion strap; lower portion chain. $14.50 per dozen.

NO. 25—DOUBLE PLATE ALL CHAIN MARKER. Marker Plates SOLID BRASS, numbered both sides. Chain is brass plated. Weight, 1 lb. each.

Price: $16.75 per doz.

Sample mailed for $1.00
Write for folder.

GOLDEN ARROW FARMS
Dept. AJ Box 7 Huntington, Indiana

ABERDEEN-ANGUS LIVE LONGEST

ity almost, the females numbering nearly 100 head.

As is known, the best beef in Britain is produced in the northeast of Scotland, and we were always anxious to gain first-hand experience in the promotion of beef cattle, for we felt this would be of service to ourselves on the distribution side and at the same time would help us to appreciate the problems of the producer. It was not our intention, of course, to attempt to satisfy our own requirements completely, for these are substantial. Primarily our business is that of food distributor."

How well this great and efficient firm with its close touch on the appetites and tastes of the English people, is achieving its objects in cattle breeding and commercial production, is proved by its steady progress as manifested in its successes in both Fat Stock Shows and breeding classes at Britain's principal exhibitions.

Editors Note—The next article will cover the herd of Sir Wm. Rootes, the English motor-car magnate, who has one of the best bred herds in Britain. He is at the moment touring this country in the interests of his manufacturing businesses. He is tremendously interested in Aberdeen-Angus breeding and attends the spring sales and summer shows with the greatest interest and enthusiasm. We hope he finds time to attend some of the sales in this country before returning to England.

GRASS WATERWAY COSTS VARY ACCORDING TO ACREAGE DRAINED

Costs of building a grass waterway vary from an average of $270 an acre where the waterway is less than one acre in size down to only $111 an acre for waterways three acres and larger.

This report comes from W. H. Heneberry and E. L. Sauer, soil conservationists in the Illinois College of Agriculture. It is based on a survey of 59 farmers in northeastern Illinois. Most farms were located on Elliott-Ashkum and similar soil types. There was no marked difference in cost for the different soil types.

The study also showed that the larger the area drained by the waterway, the smaller the per acre cost. For a drainage area of less than 100 acres, it cost $3.04 an acre drained to build the waterway. But if it drained 300 acres or more, the average cost of the waterway was only 35 cents per acre.

Where bulldozers or road graders were used to build the waterway, they accounted for 70 to 75 percent of the total cost. Where farm equipment was used, it represented only 42 percent of total construction cost.

Heneberry says on 15 farms where waterways were built with farm equipment only, the per acre cost was less than 40 per cent as large as when a bulldozer was used, and about 65 percent as large as when a road grader was used.

Burgess Hills Farm . . .

is Consigning to the Kentucky Association Sale

May 9, 1952, Lexington, Kentucky

4 Daughters of
Eileenmere 1006th

Study his Pedigree →

Sire: Eileenmere 500th 699155	Eileenmere 85th 470007	Eileenmere 32d 428072	Eileenmere 15th	
			Blackbird Girl 7th	
		Enchantrene 364519	Shady Brook Elwood	
			Elmland Erica A. 7th	
	Edwina 7th G. M. 534304	Maid's Belmore 489378	Belmore Star	
			Blackbird Maid 37th	
		Edwina 5th G. M. 504963	Belasco 6th	
			Edwina 3d	
Dam: Blackbird Tolan 30th 735416	Bertram's Eileenmere 572682	Hanes' Eileenmere 2d 523066	Hanes' Eileenmere	
			Blackbird Folora 5th	
		Blueribbon of Bertram Bess 461790	Blackcap Lad S.	
			Blueribbon of Bertram 3d	
	Blackbird Tolan 14th 472591	Eileenmere 32d 428072	Eileenmere 15th	
			Blackbird Girl 7th	
		Blackbird Girl 7th 363545	Eileenmere 4th	
			Blackbird Girl 3d	

They are:

1 BUXOM MAID MISS BURGESS, Bred
1 FINLARIG ELBA, Bred
1 BLACKCAP EFFIE, Open
1 MAID of BUMMERS, Open

Mr. & Mrs. Ward Renaker, Cynthiana, Kentucky

April 15th

Selling 58 Head

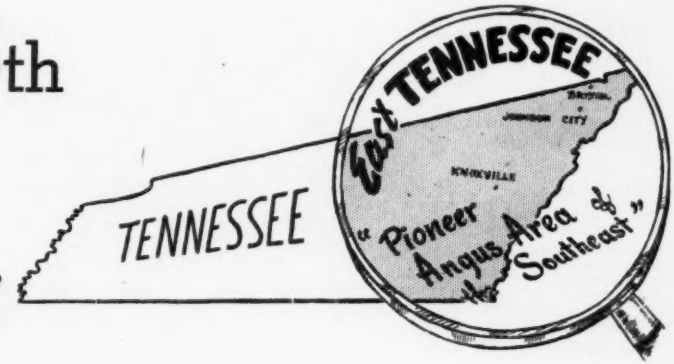

Annual East Tennessee Angus Show and Sale... **Johnson City, Tennessee**

SHOW 10 a. m. — SALE 1:00 p. m.
Big Burley Warehouse

Consignments from...

Allandale	Kingsport
G. W. and Don F. Bradford	Johnson City
Dodalfa Farms	Philadelphia
H. R. Duncan	Knoxville
Fairmont Farms	Morristown
Hugh P. Finley	Jellico
Harvlawn Angus Farm	Jonesboro
Keefauver Brothers	Jonesboro
Leonard and Reedy	Jonesboro
J. H. McCartt Farms	Wartburg
George Miller	Johnson City
Sugar Camp Farms	Knoxville
University of Tennessee	Knoxville
R. N. Vines and Sons	Jonesboro
W. C. Warren	Piney Flats
Weona Farm	Jonesboro
George A. Williams	Jonesboro

8 Bulls
50 Females

Definitely one of the best groups of cattle ever offered by this association. Consignment consists of popular breeding and lots of quality throughout.

•

17 of the Top Herds in the East Tennessee area are consigning.

Make your plans now to attend.

Headquarters: JOHN SEVIER HOTEL
Judge: R. R. RITCHIE, Clemson College

For Catalog, Write: G. M. WHEELER, Sale Manager, Box 349, ROGERSVILLE, TENNESSEE

East Tennessee Aberdeen-Angus Ass'n

Auctioneer: HAM JAMES, Newton, Illinois

CY CRANE, for the Aberdeen-Angus JOURNAL

GERMANY—The Agricultural School, Hummelburg, Germany. One of many photos taken in Germany by James L. Neighbours.

BAVARIA—The boy, the girl, the (?). Editor thinks this is a Bavarian traveling salesman and the Farmer's daughter.

Agriculture—

(Continued from page 78)

moderate rental when compared with taxes at times levied on the people of Egypt, and the tax was small when compared with the tax rate in our country today, as well as that of many other countries throughout the world.

In the same book of the Bible we find that after a famine in the land where Issac was residing, he went into the land of Gerar. There he sowed fields, and reaped a harvest of a hundredfold the first year. This change in Isaac's residence was quite disturbing to the Philistines. They were selfish and didn't want to share their land with anyone. They had not learned the lesson of brotherhood. However, God blessed Isaac and caused him to prosper. Also, in the same book of the Bible we read about Noah planting a vineyard, and we read where Abraham planted a grove. This grove was probably planted as a memorial of his residence and worship in Beersheba.

In the book of Ecclesiastes we read that those who observe the wind shall not sow; and those who regard the clouds shall not reap. In other words, the farmer who refuses to sow or reap unless the weather is perfect (according to his own standards) will not prosper. This same truth can be applied to all people. Those who wait for opportunities which are completely desirable and perfect in every respect will more than likely live in vain. We must not be guided by transient phenomena, but by Eternal principles and laws. Again we read a command to sow our seed in the morning, and to cultivate it, without knowing whether it will be prosperous or not, and trust God to see that it grows and yields. We are to go constantly in the way of duty by faith. We are assured that our wise activity shall be blessed by God. This sentiment is applicable to all of our labor. "By the pathway of duty flows the river of God's grace." We must always do the very best we can with whatever undertaking we engage upon, and know that God will never forsake us.

In the book of Isaiah there is a passage which says blessed are those who sow and send forth their oxen and asses under all circumstances. This portion of scripture refers to those who expect the fulfillment of God's promises. It encourages us to patient obedience in the dark and difficult times that must intervene the prosperous and bright days. The Psalms admonish us to sow the fields, to plant vineyards, and not to let our cattle decrease. Those who sow in tears shall reap in joy, and those who go forth bearing their handful of seed shall come back singing and bearing their sheaves.

Jeremiah sends a letter to the captives of Babylon telling them that the captivity shall be of long duration. He tells them to

GERMANY—The time is 1950. The place is Konigshofen. This peasant woman, with her team of oxen and load of Haufenmist, is using the most primitive method of getting the fertilizer to the fields. She offers no competition to our modern mechanical loaders and power spreaders that cut down this unpleasant farm task to a minimum of time and effort.

Here's Our Senior Herd Sire and 1 of His Top Daughters

Prince Edellor R. R.→
(Bred by Us)
Calved March 23, 1948

Sire: Prince Sunbeam 62d	★Prince Sunbeam 29th	★★Black Prince of Sunbeam	★★★Black Peer of St. Albans
			★Pride 17th of Sunbeam
		Erica Marie of Sunbeam	Revolution 81st
			Erica Marie 9th
	Barbarosa Sunbeam 4th	★★Black Prince of Sunbeam	★★★Black Peer of St. Albans
			Pride 17th of Sunbeam
		Barbara of Rosemere 136th	★Eileenmere 61st
			★★Barbara of Rosemere 100th
Dam: Edella 6th of Bordulac	Provost of Bordulac	Blackbird Bandolier of Page 2d	★Blackbird Bandolier of Page
			Blackbird Blossom 7th of Page
		Miss Wix 3d of Bordulac	Revolution of Page 43d
			Miss Wix 7th of Ada
	Edella 3d of Bordulac	Revolution of Page 43d	Revolution of Page 11th
			Paprika Pride
		Edella 37th of Page	Evaxus of Ballindalloch
			Edella 11th

A double bred Black Prince of Sunbeam from a Bandolier-Revolution bred dam. Prince Sunbeam 62d was a good bull, Edella 6th of Bordulac was a good cow—and PRINCE EDELLOR R. R. is proving the worth of top blood.

Hawkwood Eva Bandina→
(Bred by Us)
Calved April 17, 1951

Sire: Prince Edellor R. R.	Prince Sunbeam 62d	★Prince Sunbeam 29th	★★Black Prince of Sunbeam
			Erica Marie of Sunbeam
		Barbarosa Sunbeam 4th	★★Black Prince of Sunbeam
			Barbara of Rosemere 136th
	Edella 6th of Bordulac	Provost of Bordulac	Blackbird Bandolier of Page 2d
			Miss Wix 3d of Bordulac
		Edella 3d of Bordulac	Revolution of Page 43d
			Edella 37th of Page
Dam: Blakeford G. R. Bandina	Queen's Grenadier G. R.	Black Bardolier	Bandolier of Anoka
			Black Bardella
		Queen of Grand River 2d	Keep's Bandolier
			Queen 23d of Hill Crest
	Eva Bandina	Bandolier of Anoka	★Blackbird Bandolier of Page
			Barbara McHenry of Anoka
		Eva Bandolier 2d	El Katif of Doonholm
			Eva Bandolier

HELEN and JOHN SMALL

Here's a fancy headed, great bodied, short legged heifer with all the class and quality one seeks in a show heifer. She could be the finest heifer we have bred in twelve years—anyway, she's the type we have been striving to produce. No, we're not ready to offer her for sale.

You're welcome to see our cattle at any time.

HAWKWOOD

(Formerly Rolling Ridge Farm, Laytonsville, Maryland)

Gordonsville - DONALD MEHMEL, Herdsman - Virginia

DUROCS

The Practical Farmer's Choice!

Why?

Because, DUROCS GROW FASTER ON LESS FEED. For larger litters of faster growing pigs choose DUROCS—the leading breed of swine in the U. S. A.

The DUROC ASSOCIATION is ready to help you start making more money with DUROCS. For FULL INFORMATION, WRITE TODAY!

UNITED DUROC RECORD ASS'N.

Room 3, Duroc Bldg., Peoria 3, Ill.

To Maryland

Group Sale

—at—

Frederick

April 12th

We are consigning two rugged, thirteen months old heifers; a Hartley Eline and an Eisa Trojan Erica. Both are by Wee Gillis 2d of Chartley, who has been an excellent producer of meaty, rugged cattle.

•

Privately we are offering—19 Good Bull Calves, calved December 1950 through June 1951 at $400 to $1,000 and some excellent young heifers.

•

Our repeat customers now number 58 of which 31 are repeat buyers.

VISITORS ALWAYS WELCOME.

MONOCACY Repeat Customer FARMS

DAN WIGHT, Owner

Frederick - - Maryland

Top Steers at West Virginia Baby Beef Show

Pictured above are the proud owners of four of the top Angus steers that were shown at the recent West Virginia State 4-H and F.F.A. Baby Beef Show and Sale at Jackson's Mill, West Virginia. Reading from left to right are: Bill Butler, Berkeley County, with the Champion Angus steer and Reserve Grand Champion of the Show; Donald Weatherholtz, Hardy County, with the Reserve Angus steer; Bobby Harris, Greenbrier County; and Jimmy Wilkins, Pendleton County.

plant gardens, and to eat the fruit of them.

The scripture also tells us that those who plant and water count for nothing so far as the harvest is concerned, but it is God who gives the increase. We cannot help but stand in awe at the great creation of our Heavenly Father. There is not a more wonderful sight anywhere than that of fields of ripening grain, or of herds of cattle grazing on a rich green pasture land. All good things in life come to us from our Father's abundant store!

(Scripture references: Matthew 13:3ff; Mark 4:3ff; Luke 8:5ff; Genesis 9:20, 21:33, 26:12, 47:23; Ecclesiastes 11:4, 6; Isaiah 32:20; Psalm 107:37, 126:5, 6; Jeremiah 29:28; 1 Corinthians 3:7.)

JAMES L. NEIGHBOURS

—o—

NEW OAT AND WHEAT VARIETIES

Three new varieties of oats will be available in 1953 in small quantities to a few specialized seed producers to increase supplies.

And Saline wheat, a new high-yielding variety, will be available to farmers generally for fall planting in 1952.

This report was given today by plant breeder O. T. Bonnett in the University of Illinois to a Farm and Home week audience. The 4-day session began today.

LaSalle, one of the three new oat varieties, has been high-yielding in northern Illinois and has some resistance to race 45 of crown rust. It comes from a cross between Marion and Clinton types.

Missouri 205, developed at the Missouri Experiment Station, is high-yielding, has excellent test weight and shows strong resistance to race 45 of crown rust.

The third variety, as yet unnamed, is a cross between Clinton and Santa Fe varieties. Bonnett explains that Santa Fe is considered a poor variety for Illinois, but it has unusual resistance to race 45 of crown rust. The development program has attempted to combine the good qualities of Clinton variety, which has little resistance to race 45, with the superior resistance of Santa Fe.

As for wheat, the plant breeder says about 1,000 bushels of Saline have been planted by qualified seed producers to increase supplies, and about 20,000 bushels should be available from those growers this summer after harvest. Saline has had an outstanding yield record during seven years of field tests. It has excellent-quality grain and stiff straw and often yields better than Royal and Vigo, two popular varieties.

Selling the

Bloodlines of Champions

In comfortable heated Sale Pavilion at

New Liberty, Iowa

20 miles Northwest of Davenport on route 150

April 23, 1952

16 Bulls'. . . 84 Lots . . 68 Females

Consisting of a Great group of foundation females and some extra Top Herd Bull prospects with Choice Pedigrees plus smoothness and proper conformation. All cattle sold will be absolutely guaranteed. Most all are calfhood vaccinated clean and can go anywhere.

EILEENMERE 500th

International grand Champion. The sire of our great breeding Bull EILEENMERE 1010th.

Follow this Sale Circuit:

April 23, 1952—SIEMSEN—ROCK—KILE.....at New Liberty, Iowa
April 24, 1952—SOUTH CENTRAL IOWA.....at Oskaloosa, Iowa
April 25, 1952—CAPITOL CITY SALE.....at Des Moines, Iowa

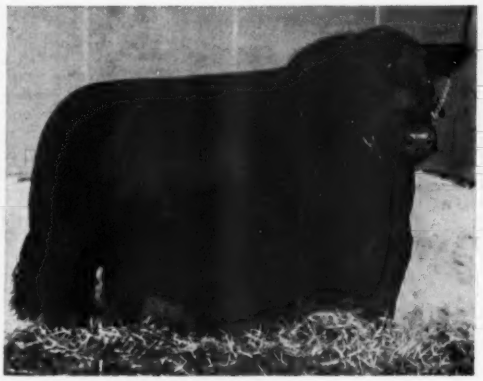

ELBAN BARDOLIER 3d

1951 International Grand Champion Bull. Brother to Postolier 1076928 and Edwin Bardolier 945809. We feature the get and service of these two good sires.

RAONA'S BARDOLIER 3d 797562

Noted Herd Sire at El-Jon Farm. The Sire of Postolier 1076928, Edwin Bardolier 945809 and Elban Bardolier 3d. The 1951 International Grand Champion.

The Females:

Will consist of some very choice females and from popular families. A number of cows will have calves at foot others will calve by sale time. Balance will be Bred and Open Females from the following families: Juanerra Erica, Zara, Ballindalloch Georgina, McHenry Barbara, Barbara Woodson, Rosemere Barbara, Hartley Edella, Blackcap Empress, Miss Burgess, McHenry Blackcap Evergreen, Erroline, Princess, Pride, Elba, Rosemere Entelope, Edwinas and others.

The Bulls:

Are deep bodied thick and of the modern beef type. Seven are sired by Postolier 1076928 three are sired by Edwin Bardolier 945809 both being sired by Raona's Bardolier 3d and brothers to Elban Bardolier 3d. The 1951 International Grand Champion Bull. Two bulls are sired by Blue Warden of Ada 1007643 a son of Imp. Warden of Garvault and from a richly bred Blue Blood Lady dam. One bull sired by Greenbrier Eric 8th 853444. These are all of strong breeding age. 3 bulls calved in 1951 sired by Bell Bandolier 109893.

Plan to Attend—Write today for Catalog:

Henry L. Siemsen & Son . . . Dixon, Iowa
Hugo C. Rock & Sons . . . . Dixon, Iowa
Raymond L. Kile . . . West Liberty, Iowa

COL. ROY G. JOHNSTON, Auctioneer

MAURICE BONEY, for the Aberdeen-Angus JOURNAL

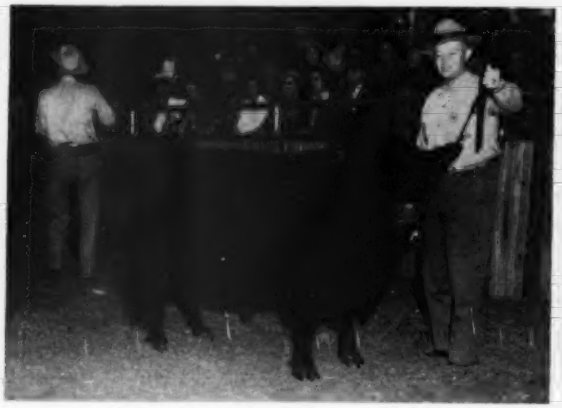

Tommy Brook presents his junior and reserve grand champion bull at Fort Worth, Black Knight 20th of Angus Valley, a son of Black Peer 28th of Angus Valley.

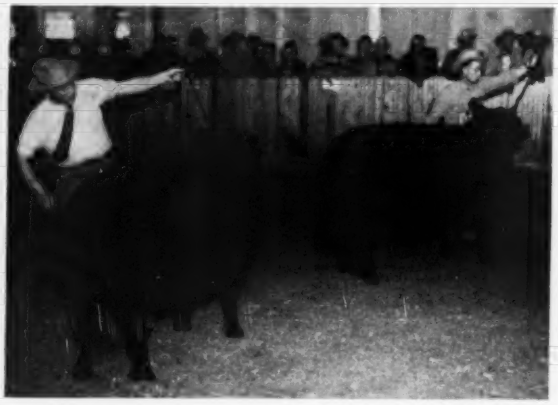

Effie's Blackcap Missie, left, junior champion female at Fort Worth with Eileenmere's Erica W. H. F., senior and grand champion female. These two great heifers represent J. Garrett Tolan Farms and Penney & James, respectively.

Fort Worth Show—

(Continued from page 62)

with a bull by Great Oaks Blackmar 8th.

A newer breeder got the thrill of his life in the tight junior yearling class, although he ended in second place. Some two years or more ago Lakeview Farm of Woodward, Oklahoma, bought a $600 heifer from Angus Valley Farms. She was bred to Prince Sunbeam 105. This mating produced Prince 105th of Lakeview 2d, who for a time occupied the top spot in his class at Ft. Worth. His competition was rough and in the final look-over he was defeated by Black Knight 20th of Angus Valley, who went on to the junior and reserve grand championship. Both bulls are of the same type—extremely masculine, wide and deep.

A Tolan son of the champion Eileenmere 500th was third in this impressive class of 15.

A son of Great Oaks Blackmar 8th was the choice for top of the summer yearling show of 17 head. Angus Valley Farms of Oklahoma was the competition with one of the sons of Black Peer 28th of Angus Valley, while French Broad Farms of Kentucky had a worthy third in a son of Prince Sunbeam 105th.

It was Great Oaks again in the senior bull calf class with Black Bardolier of Den-Mor. This youngster, who looks more impressive each time out, was junior champion at Denver and reserve junior champion at the International. Fooks Angus Farms of Arkansas has the runner-up in a soggy son of Prince Revolution A Bar A. Third went to Simon Angus Farm on an Everbest Prince son. There were 20 in this class.

Another great-headed, thick son of Black Peer 28th of Angus Valley won first in the junior bull calf show for the Oklahoma herd. Penney & James had a promising little fellow by Eileenmere 487th standing second, while third money also went to Angus Valley on a "Black Peer 28th" calf.

It was Angus Valley again in the summer junior bull calf show. This time it was a son of Black Knight 6th of Angus Valley, he a son of Black Peer 28th. A calf by Barbara's Bandolier of Don Head was the contender for Robin Hood Farm, Bixby, Oklahoma. Ridglea Angus Farm, Ft. Worth, Texas, placed a promising son of Prince Sunbeam 494th in third position.

The lead-out for the senior championship brought together the Tolan two-year old, Quality Bardolier 3d, and the senior yearling winner, Homeplace Eileenmere 367th, the Penney & James son of Eileenmere 638th. It was a battle between two worthy herd-headers, bulls with style, quality and substance. The nod went to the son of Eva's

The Featured Bull at Felton...

An Outstanding Young Bull

His First Calves Come in July

Burgess Bardolier 7th 1337966

Sire: ★Raona's Bardolier 3d 797562	Raona's Bardolier 2d 681777	Black Bardolier 480883	Bandolier of Anoka
			Black Bardella
		Juara Erica 33d 594895	Elluna's Revolution 2d
			Juara Erica 8th
	Eppie Juanerra 656038	Epponian of Rosemere 11th 508827	★Prizemere 32d
			Epponia C. B.
		Early Juanerra 555176	Earl Marshall 7th
			Juanerra Erica 7th
Dam: Miss Burgess B. 21st 717643	Envious Blackcap B. 10th 566877	★★★Envious Blackcap B. 6th 504417	★★★Envious Marshall 3d
			★Blackcap Lassie B. 9th
		Fairland Blackcap 36th 440216	Beel Marshall
			Fairland Blackcap
	Maid of Rose Hill 441905	Elgon Marshall 2d 423074	★Earl Marshall
			Enquiry of Eldeen
		★Maid of Bummers 346283	Prince Blue Bl. of Ballindalloch
			Bessie Bummer 2d

Felton Angus Farms • Marianna, Arkansas

DAN FELTON & DAN FELTON, Jr., Owners — BOB HOLLOWAY, Herdsman

Southeast Iowa *Breeders' Sale*

Sons of the following Noted Sires in Service in Our Association . . .

EILEENMERE 487th
EILEENMERE 500th
PRINCE SUNBEAM 29th

PRINCE QUALITY of SUNBEAM
RAONA'S BARDOLIER 3d
EVA'S BANDOLIER LAD

Mount Pleasant, Iowa

38 Bulls
41 Females

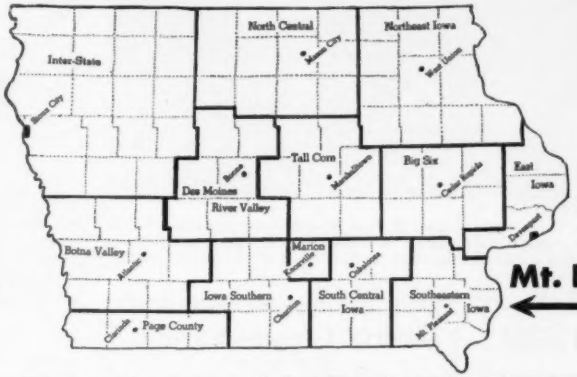

Friday, April 18th

Show: 9:30 a. m.
Sale: 12:30 p. m.

Mt. Pleasant, Iowa

This Offering will contain some of the Top Family Strains of the Breed

Consignors:

KARL BAKER	Yarmouth
JOHN H. BICK	Salem
GEORGE COPPES	Yarmouth
GEORGE I. CRIST	Letts
DOUGHERTY and GROSSCUP	Washington
BOYD EMDE	Wellman
EARL FICKEL and SON	Batavia
KEITH GRANT	Pulaski
GEORGE GROUWINKEL	Columbus Junction
MR. and MRS. HENRY F. HOHL	Donnellson
KENNETH HOLTKAMP	Donnellson
PHIL HORNBAKER	Bonaparte
HENRY McCLEARY	Packwood
RALPH MEADE	Mt. Pleasant
NAU'S ANGUS FARMS	Mt. Pleasant and Danville
RUBY F. PITZER	Mt. Pleasant
HILTON PRETZ	Columbus Junction
HARRY E. PROTTSMAN	Mt. Pleasant
KENNETH REDFERN	Yarmouth
E. H. ROTTER and SON	West Point
VIRGIL L. and EVALYN N. SHEPPERD	Donnellson
MERLE J. SMITH and SONS	Farmington
F. DUANE SWANSON	Morning Sun
SUNSET KNOLL FARMS	Ames and Washington
CLARENCE TRACHT	Fairfield
GLENN WILLHOIT and SONS	Batavia
ELMER WRIGHT	New London
ROBERT WRIGHT	New London

This is our Ninth Annual Consignment Show and Sale

The Southeast Iowa Association has made rapid progress. The breeders have constantly strived to offer improvement cattle. They have done just that—for their cattle from this sale series have gone into many states and have in turn proved most profitable. Outstanding bulls of quality and of noted bloodlines are in use throughout the association.

The offering this year far exceeds the quality and breeding of any of the previous events. The entire offering has been carefully sifted and only animals of merit will be selling. Sixteen of the bulls are ready for service. The females consist of open and bred heifers plus bred cows and a few cows with calves at foot and rebred to top bulls. You will be able to fill your needs in this quality sale. Plan now to attend.

Write for a Catalog—Study the tabulations, attend the sale and be assured that you will find something to suit your particular needs.

Kenneth Redfern, *Sale Manager* **- Yarmouth, Iowa**

COL. RAY SIMS, Auctioneer

MAURICE BONEY, for the Aberdeen-Angus JOURNAL

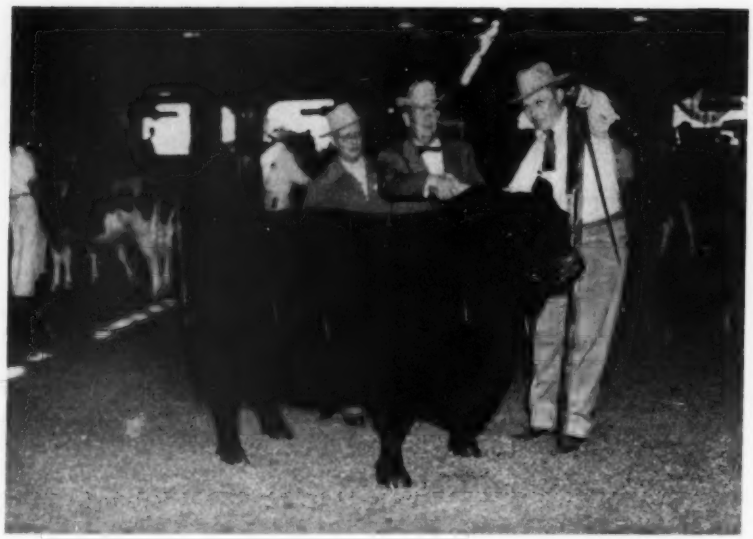

A. T. "Tex" Spitzer receives the congratulation of Fort Worth show president W. R. Watt for winning the senior and grand championship bull honors with Quality Bardolier 3d. Secretary Frank Richards has a justifiable smile on his face over the record display of Angus at the Southwestern Exposition.

Babson Eldorado 1176304

His first sons are ready for new homes. Ages are May 25, 1951 and younger. These are the right type with short wide heads and deep low set bodies.

We price them right and sell them young.

Visitors Always Welcome.

Badgerlawn

EARL GELBACH, LANCASTER, WIS.

Liberty Grange Farm...

FOR SALE

Several Choice Bulls

8 to 16 months

Consigning to the WISCONSIN BREEDERS' SALE. 2 HEIFERS, 1 BULL. Sired by Blackmere 291st, by Belcap E. B.

Visitors are Always Welcome.

Mr. and Mrs. Harold L. Austin

LANCASTER, WISCONSIN

Eileenmere 921st

OUR SENIOR HERD BULL

Sire: Eileenmere 487th 608743	Eileenmere 85th 470007	Eileenmere 32d 428072	Eileenmere 15th 398457
			Blackbird Girl 7th 363545
		Enchantrene 364519	Shady Brook Elwood 246334
			Elmland Erica A. 7th 242131
	Pauline T. 6th 523013	Eileenmere 32d 428072	Eileenmere 15th 398457
			Blackbird Girl 7th 363545
		Pauline T. 4th 363531	Eileenmere 4th 251504
			Pauline T. 3d 250145
Dam: Sangamon Evergreen 3d 508698	Emulous of Sangamon 468989	Emulous 408620	Blackcap Eltro 389941
		Blackcap of St. Albans 439077	Elaine C. 4th 390632
			Ex Marshall 3d 411958
			Blackbird Harrison 89th
	St. Albans Evergreen 429773	Erie Revolution 404801	Blackcap Revolution Again
			Elga Elliott 29th 274052
		Evergreen Erica 141st 392334	Elburn 4th 309223
			Evergreen Erica 102d 305272

He is bred right, being sired by "487th", and his mother is that grand old Evergreen Cow who is responsible for the EVERMERES—perhaps the hottest of all good families at this time . . . Please consider this a personal invitation to visit our herd at any time.

Walsh Bros.

Beloit - - - Wisconsin

Bandolier Lad, with the reserve senior purple to the Missouri senior yearling.

No greater collection of younger bulls has ever been brought before a Southwestern Exposition crowd than the group brought forward for the junior championship. Fortunately there was a full crowd on hand to witness this event. It would have been a pity to waste it. The championship went to a Texas breeder, Tommy Brook, on his great son of Black Peer 28th of Angus Valley, the winner of the junior yearling class. The reserve purple went to the Great Oaks senior bull calf, the son of Blackcap Bardolier. Both of these bulls are much the same type, as indeed were their competitors for the championship. When the breed can bring out ten young bulls of the quality exhibited in this class at Ft. Worth. It is indeed in a strong position.

In the go for the grand championship it was the old story of a great young bull against an older bull of great quality and substance. And is usually the case the advantage of age and development swings the grand championship to the older bull. But Quality Bardolier 3d had more than a mere age advantage. He is a great bull, and already has to his credit this year grand championships at Phoenix and Denver. In 1951, as a senior yearling, this great son of Eva's Bandolier Lad was grand champion at Illinois and the American Royal. The reserve grand championship went to Black Knight 20th of Angus Valley, the junior champion.

In the bull groups Angus Valley Farms took two firsts, with the five bull group honors going to Penney & James.

One of the thickest females of the breed, Eileenmere's Erica W. H. F., topped the two-year old heifer class for Penney & James of Missouri. Another well known campaigner and many times champion was the runner-up—MAF Barbara, shown by Meier Angus Farms of Missouri. These two great females are daughters of Homeplace Eileenmere 18th and Double Blackcapmere, respectively.

Great Oaks of Michigan headed the senior yearling class of 14 with Pride 30th of Great Oaks, by Prince Quality M. B. Robin Hood Farm of Oklahoma was the competition with a typy daughter of Raona's Bardolier 3d.

As the classes progressed the numbers increased, as did the down-the-line quality. Twenty-four junior yearling heifers were led out, with the winner J. Garrett Tolan Farms with one of the great young females of the breed, Effie's Blackcap Missie. Tommy Brook of Texas had a stylish daughter of Brook Prince in second money, with Penney & James third with one by the "487th".

The thirty summer yearlings were topped by Penney & James with a top daughter of Eileenmere 999th. It was an interesting class. Runner-up money went to Great Oaks

Wichita Mountain Area Angus Sale

Lawton, Oklahoma

Lawton Stock Yards

April 14th

1:00 p. m.

43 Bulls
38 Females
65 Commercial Females

Consignors:

RIVER BEND FARM	Headrick, Oklahoma
EARL OLSON	Cold Springs, Oklahoma
WESLEY, SILK	Lawton, Oklahoma
DON HARVEY	Lawton, Oklahoma
VALLEYMERE ANGUS FARM	Wichita Falls, Texas
FLYNN W. STEWART	Wichita Falls, Texas
GREEN HILL ANGUS FARM	Tecumseh, Oklahoma
L. G. BARNES	Cold Springs, Oklahoma
BOB HARDIN	Cold Springs, Oklahoma
DICK FOWLER	Ninnekah, Oklahoma
JAMES TULLY	Chickasha, Oklahoma
LELAND JAHN	Lawton, Oklahoma
C. W. LADD	Lawton, Oklahoma
WALT OLER	Watonga, Oklahoma
GEORGE G. ADAMS	Wichita Falls, Texas
HAL OWEN	Yukon, Oklahoma
ARTHUR JOHNSON	Ryan, Oklahoma
CLIFFORD FARMER	Memphis, Texas
A. S. PATTON	Chattanooga, Oklahoma
E. E. COODY	Lawton, Oklahoma

For
Catalog
or
Information
—Contact—
ALFRED GREEN
Sale Manager
Lawton High School
LAWTON, OKLAHOMA

Wichita Mountain Area Angus Association

C. D. SWAFFAR, Tulsa, Oklahoma, Auctioneer

E. H. (Red) ANDERSON, for the Aberdeen-Angus JOURNAL

Senior and grand champion bull is on the right, Quality Bardolier 3d, bred and owned by J. Garrett Tolan Farms. His opponent for the grand championship was Black Knight 20th of Angus Valley, owned by Tommy Brook of Texas. This bull was junior champion and reserve grand champion at the Southwestern Exposition.

The Poland China World

Official Publication of the

Poland China Record Association

1 year $1.00 3 years $2.00

501 E. Losey St.

GALESBURG, ILLINOIS

on a heifer by Bardoliermere 10th, while James E. Kemp, Midlothian, Texas, stood next with a tidy one by Quality Prince of Angus Valley.

The J. Garrett Tolan "Gold Dust Twins" —White Gates Edwina and White Gates Rosebud Pride—were the show in the senior heifer calf class. These daughters of Black Bardolier of White Gates 3d have been standing one-two in major shows all over the country.

Angus Valley scored a double win the junior heifer calf class and the summer junior class on two "dolls" by Black Peer 28th of Angus Valley—Erica Energy 4th of Angus Valley and Angus Valley Elmaretta. Second money in the summer junior heifer class also went to the Oklahoma herd on another daughter of the same bull.

For his senior champion Judge McGregor selected the Penney & James granddaughter of Eileenmere 487th—Eileenmere's Erica W. H. F., the first prize two-year old. The reserve senior purple went to the Meier heifer, the second place two-year old.

Some great young females were brought out for the junior championship but Effie's Blackcap Missie, the Tolan junior yearling daughter of two International champions, had too much of what it takes. The Tolan herd also supplied the reserve junior champion, the fancy White Gates Edwina, first prize senior heifer calf.

The age and maturity advantage of the Penney & James senior champion weighed heavily in her favor in the grand championship decision. Eileenmere's Erica W. H. F., in addition to her Ft. Worth purple, was grand champion at the 1952 Denver show; in 1951 was the purple winner at the American Royal and at Memphis, and reserve senior champion at Chicago.

In the groups J. Garrett Tolan and Angus Valley had two firsts each, with Tommy Brook taking first on pair of yearlings. In the get of sire the progeny of Eileenmere 500th headed an impressive lineup of 13 exhibitors; Penney & James stood second with the "get" of Eileenmere 487th. In the junior get of sire it was Angus Valley first with the thick, typy calves by Black Peer 28th of Angus Valley and Penney & James second. Angus Valley took the blue in the pair of calves show, while Tolan Farms headed the pair of females.

High Plains Angus Association's 5th Spring Sale

April 16th - Oberlin, Kansas

104 Head Consigned

37 Bulls • 67 Females

All of the bulls are 16 months old or over. They are not in top show condition but are in good flesh, ready to work for the farmer or rancher. We are sure that any individual or group of these animals would be a big asset to the purchaser.

RAY SIMS, Auctioneer

For Catalogs, Write:

ED ROBERTSON, Secretary, OBERLIN, KANSAS

High Plains Angus Breeders' Association

Fort Worth Show

Fort Worth, Texas, January 31st

EXHIBITORS: Jess B. Alford, Paris, Texas; Angus Valley Farms, Tulsa, Oklahoma; Dr. Frank H. Austin, Dallas, Texas; Black Magic Farm, Grapevine, Texas; Black Post Ranch, Olathe, Kansas; L. H. Bowie & Son, Frisco, Texas; Clyde R. Bradford, Happy, Texas; Tommy Brook, Camp San Saba, Texas; H. R. Burden, Ennis, Texas; Cedar Hill Ranch, Cedar Hill, Texas; C. W. Chandler, Nocona, Texas; FFA Chickasha, Chickasha, Oklahoma; Daniel Angus Farms, Fairfield, Texas; Diamond J. Ranch, Stephenville, Texas; Mr. and Mrs. Joe Drummond, Fort Worth, Texas; Essar Ranch, San Antonio, Texas; Fooks Angus Farms, Camden, Arkansas; French Broad Farms, Bowling Green, Kentucky; Mrs. Lee O. Gowdy, Jacksboro, Texas; Great Oaks Stock Farm, Rochester, Michigan;: J. H. Green, Wakita, Oklahoma; C. L. Gunter, Silverton, Texas; W. C. Hall, El Reno, Oklahoma; J. V. Hampton, Fort Worth, Texas; Hays Ranch, Kerrville, Texas; W. B. Hissom, Tulsa, Oklahoma; Joe Horn and Sons, Gracemont, Oklahoma; Ivanhoe Angus Farms, Follett, Texas; Keillor Ranch, Austin, Texas; James E. Kemp, Midlothian, Texas; Dr. M. T. Knox, Cleburne, Texas; Lakeview Farm, Woodward, Oklahoma; Milton Lippert, Waco, Texas; Louisiana State University, Baton Rouge, Louisiana; Norman McAnelly,

Our New Herd Sire:

Erica's Lad of Blue Top 4th

1302752

A McHenry Barbara Bull. He is a very lowset thick bull, tracing back to Juana's Revolution 3d of Ada 509349 third generation. Twice—once on the dam's side and once on his sires side. We think he will work in well on the Don Head 37th's heifers.

Bandolier of Don Head 37th for Sale.

Glenmere Angus Farm

E. M. GANT, Owner MINERAL POINT, WIS.

For Sale...

10 TOP BRED HEIFERS

Heavy in calf to PRINCE ENVIOUS of A. P. These are foundation material. Popular Families represented. One out of a daughter of EILEENMERE 487th.

13 TOP OPEN HEIFERS

Families are Rosemere Queen Mother, Miss Burgess, Evergreen Erica, Jilt and others.

Few Choice Young Bulls

CHAS. T. BATES, Jr. Visitors Welcome STANLEY, KANSAS

1 mile south and 1/2 mile east on U. S. 69

The 33d ANNIVERSARY ISSUE will be mailed July 25th, 1952. DEADLINE FOR COPY - JUNE 20th.

MID-KANSAS *Aberdeen-Angus Breeders' Association*

12th Annual Sale

Thursday, April 10, 1952

SHOW 9:00 a. m. — SALE 1:00 p. m.

Hutchinson, Kansas

State Fairgrounds

45 Bulls—42 Females

Consigned by

ED and CARL ANDERSON ..... Jamestown
COX ANGUS FARM ..... Assaria
HOWARD DILLMAN ..... Halstead
FICKEN ANGUS FARM ..... Bison
HAROLD FOUNTAIN ..... Penalosa
WALLACE V. FOWLER ..... Clay Center
HAROLD GIESS and SON ..... Arnold
ALBERT GILLIG and SON ..... Cambridge
HENRY H. GLENN, Meadow Lawn Farm ..... Newton
LEE F. GORGES, Creek Valley Farm ..... Fall River
HARVEY HALL ..... Pierceville
C. O. HEINLY and SON ..... Lyons
HETT ANGUS FARM ..... Peabody
HERSCHEL JANSSEN ..... Lorraine
K. L. KNOTT and SONS ..... Hesston
KOUNTZ ABERDEEN-ANGUS ..... Hutchinson
FRANCIS KRATZER ..... Geneseo
JOHN W. KUCHERA and SONS ..... Munden
McCURRY BROTHERS ..... Sedgwick
GEO. MILLER, Jr. ..... Great Bend
MOORE BROTHERS ..... Gardner
HOWARD M. OPLINGER ..... Jewell
HARRY PEIRCE ..... Hutchinson
RICHARD PATTON ..... McPherson
RALPH and MARVIN POLAND ..... Junction City
IRL F. RAMAGE ..... Little River
RICHARD REIMER ..... Newton
FRED ROTHBERGER ..... Eudora
D. C. and MARIAN RUSSELL ..... Russell
H. F. SANKEY and SON ..... Sterling
FLOYD SCHROEDER ..... Rush Center
FRED H. SCHULTIS and SON ..... Great Bend
ALBERT B. SMITH ..... Little River
HERMAN STEINBUCHEL ..... Florence
PHIL STERLING ..... Canton
SUNNY SLOPE ANGUS FARM ..... Coldwater
H. E. THALMANN and SON ..... Haven
HAROLD F. TRUMPP ..... Clay Center
UNRUH BROTHERS ..... Hillsboro
VERDALIN ANGUS FARM ..... Cottonwood Falls
WILLOW CREEK ANGUS FARM ..... Linn

Field Day—Friday, March 21st at K. L. Knott and Sons Farm, Hesston, Kansas

Annual Meeting—Wednesday, April 9th

For Reservations and Catalogs, address: PHIL STERLING, Secretary, Box 537, CANTON, KANSAS

MID-KANSAS Aberdeen-Angus Breeders' Ass'n

President: DICK PATTON, McPherson Sale Manager: LLOYD ERICSON, Marquette

SPECIALLY MADE FOR FARMS AND RANCHES

ROADSIDE SIGNS

TO ADVERTISE YOUR HERD ...IDENTIFY YOUR PLACE

New, Different, Colorful... Can Be Had with Night Time Reflector Lettering...

TYPE R-1

Any Wording May Be Used On This Panel With Bull Head

BRIGHT COLORS AND ATTRACTIVE LAYOUT—

SEVERAL SIZES AND STYLES TO CHOOSE FROM—

TYPE R-1		
With Paint Lettering		
Size	Single Face	Double Face
2'x3'	$19.50	$29.50
3'x4'	26.00	41.00
4'x5'	50.00	74.00
With Reflector Lettering		
2'x3'	26.50	39.00
3'x4'	38.00	59.00
4'x5'	74.00	104.00

PRICES DO NOT INCLUDE POSTS

Any Wording May Be Used On This Panel With Standing Bull...

TYPE R-3

HI SPRING FARM

4½ MILES SOUTH

Visitors WELCOME

Registered ABERDEEN-ANGUS

WEATHER PROOF SIGNS MADE ON HEAVY OIL TREATED MARINE PLYWOOD

TYPE R-3		
With Paint Lettering		
Size	Single Face	Double Face
3'x4'	$26.00	$41.00
4'x5'	50.00	74.00
4'x8'	68.00	98.00
With Reflector Lettering		
3'x4'	38.00	59.00
4'x5'	74.00	104.00
4'x8'	98.00	149.00

FOR YOUR CONVENIENCE YOU PAY SHIPPING CHARGES WHEN YOU SIGN ARRIVES

Custom made Ranchmaster Signs

ORDER TODAY FROM . . . . .

The ABERDEEN-ANGUS JOURNAL
Webster City, Iowa
P. O. Box 238

Winners at Fort Worth

First place in junior livestock judging at the Southwest Livestock Exposition at Fort Worth, was won by this team from Kansas State College, Manhattan.

The K-State junior judges finished ahead of 12 teams representing major colleges and universities. They were trailed in order by Texas A. and M., Iowa State, and Oklahoma A. and M.

Members of the team are: front row, left to right, Raymond Sis, Belleville, Kan.; Vernon Lindell, Pleasanton, Kan.; Elton Zimmerman, Olathe, Kan.; and Raymond Burns, Valley Falls, Kan.

Back row: Don Good, team coach; Phil Lukert, Topeka, Kan.; and Lucky E. Lillequist, Medicine Lodge, Kan.

Lindell was fifth best for individual honors, Zimmerman, seventh, and Burns, ninth. The team finished second in hogs, fifth in cattle, and fifth in horses for the best over-all record.

Tulia, Texas; Luther McClung, Fort Worth, Texas; Meier Angus Farms, Jackson, Missouri; Modena Plantation, Savannah, Georgia; Moore Bros., Eldorado, Texas; Penney and James, Hamilton, Missouri; Ramsey-Marburger, Stephenville, Texas; Red Oak Farms, Rocky Comfort, Missouri; Red River Valley Angus Farm, Paris, Texas; Dr. J. B. Reneau, Jr., Munday, Texas; Ridglea Angus Farm, Fort Worth, Texas; Robin Hood Farm, Bixby, Oklahoma; Chas. & Catharine Ryan, Anderson, California; 77 Ranch, Wichita Falls, Texas; Shady Lane Farms, Clear Lake, South Dakota; John M. Sheet, Maquoketa, Iowa; Simon Angus Farm, Madison, Kansas; E. R. Sorenson, Tulia, Texas; A. H. Spitzer, Pleasant Plains, Illinois; Texas Tech College, Lubbock, Texas; J. Garrett Tolan Farms, Pleasant Plains, Illinois; Triple E Ranch, Wewoka, Oklahoma; James C. Tucker, Marble Falls, Texas; WRS Angus Farms, Hutchinson, Kansas; Warren's Angus Farm, Idabel, Oklahoma; Whitehurst Farm, Italy, Texas; A. M. Wilkins, Henderson, Texas; T. D. Williams, Jacksboro, Texas; Tommy Williams, Jacksboro, Texas.

Judge: WILLIAM A. McGREGOR, Chestertown, Maryland

BULLS:

Two Year Old Bulls (12 shown): 1—Quality Bardolier 3d 1155869, J. Garrett Tolan Farms; 2—Revolution Bandolier T. 1154121, Simon Angus Farms; 3—Oxbow Eileenmere 42d 1113749, Chas. & Catharine Ryan; 4—Oak Ridge Prince 30th 1156076; Fooks Angus Farms; 5—Homeplace Eileenmere 104th 1150-949; Penney and James; 6—Prince Elbanor WRS 1346237, W. R. S. Angus Farms; 7—Erin Mercury of F. B., French Broad Farms; 8—Everbest Prince S. S. S. 12th 1179761, Simon Angus Farms; 9—Blackcapper of Awoi 23d 1122824, John M. Sheets; 10—Prince Sunbeam of Highland 4th 1121231, Sondra Lin Stock Farm; 11—Prince Keillor 2d 1140738, James C. Tucker; 12—Prince Elba of S. H. F., Daniel Angus Farms.

Senior Yearling Bulls (10 shown): 1—Homeplace Eileenmere 367th 1425170, Penney and James; 2—Homeplace Eileenmere 183d 1253836, Penney and James; 3—Great Oaks Zaramar 4th 1290780, Great Oaks Stock Farm; 4—Great Oaks Bar Rosemar 2d 1258421, Great Oaks Stock Farm; 5—Black Knight 13th of A. V. 1217222, W. C. Hall; 6—Emperor Eric 3d 1173695, Chas. & Catherine Ryan; 7—Elbar 17th of Shady Lane 1210367, Shady Lane Farms; 8—Earl Eric Bandolier 55th 1266771, John M. Sheets; 9—Black Prince of 4M 1182063, Luther T. McClung; 10—Barbaric of Modena 1260310, Modena Plantation.

Junior Yearling Bulls (15 shown): 1—Black Knight 20th of Angus Valley 1243497, Tommy Brook; 2—Prince 106th of Lake View 2d 1263302, Lakeview Farms; 3—Eileenmere 1550th 1289220, J. Garrett Tolan Farms; 4—Everbest Prince SAF 25th 1264506, Simon Angus Farms; 5—Evader Mercury 9th F. B. 1387430, French Broad Farms; 6—Homeplace Eileenmere 200th 1300615, Penney and James; 7—Emperor of Ferndale 138th 1285969, Chas. & Catherine Ryan; 8—J Bar A Eileenmere 1285969, Dr. J. B. Reneau, Jr.; 9—Nugget of Ada 1266311, 77 Ranch; 10—Prince of Ennis 1269538, H. R. Burden; 11—Proud Prince 4th of LSU 1274527, L. S. U.; 12—Pride's Prince of R & G 1352654, John M. Sheets; 13—Globe Hill Mignon Bandolier 1321386, Luther T. McClung; 14—Emulous 3d of Paris 123-9988, Red River Valley Angus Farm; 15—4M Prince Juan 2d 1344014, Dr. Frank H. Austin.

Summer Yearling Bulls (17 shown): 1—Great Oaks Juanamar 1351391, Great Oaks Stock Farm; 2—Black Knight 27th of A. V. 1286982, Angus Valley Farms; 3—Black Peer 97th of A. V. 1286995, French Broad Farms; 4—Homeplace Eileenmere 316th 1311405, Penney and James; 5—Prince Edwin

Fifteenth Annual... Kentucky Breeders' Show and Sale

Keeneland Race Course, at LEXINGTON

To be Held, Friday

May 9th

7 Bulls

and

50 Females

Top Cattle from Top Herds are Consigned

This offering was carefully selected by the Sale Committee to assure a sale of excellent individuals of good breeding. SEVEN HERD BULL PROSPECTS, 32 BRED HEIFERS and 18 OPEN HEIFERS will sell.

Many of the great bulls of the breed are represented. Families include: Maid of Bummers Miss Burgess, Eulima Erica, Eisa Trojan Erica, Juanerra Erica, Finlarig Elba Erica, Miss Burgess, Blackcap Effie, Blackcap, Blackbird, McHenry Barbara, Pride of Aberdeen, Rosemere Pride, Windsor Queen Mother, Kinochtry Beauty, Antelope, Rosebud, and Jilt.

Consignors — *Consignors*

ANNEWOOD FARMS	Goshen	CHARLES KLABER	Falmouth
E. D. AXTON	Prospect	EDWIN KUBALE and SONS	Danville
HOUSTON BEALL, Jr.	Winchester	GEORGE MIDDEN and SONS	Cynthiana
F. P. BROWNING	Columbia	MARSHALL PICKRELL and SONS	Augusta
A. E. CHRISTIAN FARMS	Monticello	J. H. QUISENBERRY and SONS	Winchester
JULIUS G. CLARK and SON	Lexington	WARD RENAKER	Cynthiana
LOIS S. CLARK	Lexington	HOMER RICHARDSON	Brandenburg
B. C. COTTON	Dry Ridge	S. C. SHEPHERD	Maysleick
DIXIE STOCK FARMS	Lancaster	CLIFFORD E. SMITH	Frankfort
TROWER BROTHERS	Harrodsburg	H. W. SMITH and SONS	Fonthill
PAUL FRY	Bagdad	C. W. SULIER	Lexington
GEORGE D. GREGORY	Monticello	HARRY L. SWAIM	Jeffersontown
W. F. HARDIN and SON	South Shore	C. S. VENABLE and SON	Winchester
CLARENCE HAYNES	Brandenburg	H. B. WALTERS and SON	Lexington
E. S. WILLIAMS	Mill Springs		

Attend the Blue Grass Sales Circuit:

May 7th—Great Meadows Association ..... Keeneland, Lexington, Kentucky
May 8th—Clifford E. Smith ..... Frankfort, Kentucky
MAY 9th—KENTUCKY BREEDERS' ASSOCIATION ..... KEENELAND, LEXINGTON, KENTUCKY
May 10th—C. V. Whitney Farms ..... Lexington, Kentucky

SHOW AT 9:00 A. M.
Judge—KENNETH LITTON
Round Hill, Virginia

Journal Representative
HUGH JAMES
Pekin, Illinois

SALE AT 1:00 P. M.
Auctioneer—ROY G. JOHNSTON
Belton, Missouri

For Catalog—Write: HENRY A. QUISENBERRY, Sale Manager, 132 Boone Ave., Winchester, Kentucky

Kentucky Aberdeen-Angus Breeders' Co-Operative Ass'n, Inc.

Texas Association Officers

Presenting the new officers of the Texas Aberdeen-Angus Breeders' Association for 1952. Left to right, they are: Tommie E. Stuart of Cleburne, secretary-treasurer and fieldman; Dr. Luther Watson of Austin, president; J. V. Hampton of Fort Worth, vice-president; and R. Blake Mackan of China, vice-president.

The Texas Aberdeen-Angus Association has 703 paid up members; sponsored eleven sales in 1951; has a net worth of over $17,000.

"Colorado's Home of the Eileenmeres"

Flashy **Homeplace Eileenmere 248th**

WATSONS' WINDY ACRES RANCH

CARR, On U. S. 87, twenty miles south of Cheyenne COLORADO

White Gates Black Bardolier 11th 1354530... ***A Bull of great promise***

Sire—BLACK BARDOLIER of WHITE GATES 3d 944441. Sold in White Gates Dispersal for $25,000 to four outstanding Bardolier breeders, namely Wilton Farms, Hendren, Raona and Michigan State College. Better watch this bull. Ask the Tolans who purchased two of his daughters and showed them for first and second place at 1951 International.

Dam—O. A. M. C. MISS PRINCESS 3d 822630. First prize winner as a Heifer at International. A daughter of Quality Prince of Sunbeam and a granddaughter of Black Prince of Sunbeam and Master Page, blood that has written history at Oklahoma A. & M. College.

They didn't give bulls away of this calibre at White Gates sale.

Patterson Angus Farm MUSKOGEE, OKLAHOMA

Call JESS BROWN, Manager R. A. PATTERSON Phone 3368-J

For Sale...

10 Extreme Top, Well Bred Heifers. All good families. Bred to Prince Envious of A. P., son of Prince Envious of Bates, 1947 American Royal Grand Champion.

15 Excellent Open Heifers. Popular Families—well bred and very choice individuals. Fairly priced.

10 Young Bulls Also for Sale.

James R. Bates **Louisburg, Kansas**

Four miles north of Louisburg on U. S. 69

R & Mc 1252075, Simon Angus Farm; 6—Prince Jay Boy Kemp 1380002, James E. Kemp; 7—Prince Elbon of Wildot 20th 1350850, W. B. Hissom; 8—Prince 301st of Shady Lane 1318156; Shady Lane Farms; 9—Blackcap's Quality Eric W. L. 1293503, John M. Sheets; 10—Springmere 240th 1304715, Chas. & Catharine Ryan; 11—Admiral James 50th 1380001; James E. Kemp; 12—Proud Prince 6th of LSU 1274533, L. S. U.; 13—MAF Blackcapmere 33d 1362114, Meier Angus Farms.

Senior Bull Calves (20 shown): 1—Black Bardolier of Den-Mor 1365531, Great Oaks Stock Farm; 2—Fooks Prince 13th 1378316, Fooks Angus Farms; 3—Everbest Prince 89th of SAF 1391741, Simon Angus Farm; 4—Erinthian Mercury 2d of F. B. 1399290, French Broad Farms; 5—Homeplace Eileenmere 264th 1340468, Penney and James; 6—Bandoliermere 83d 1389030, J. Garrett Tolan Farms; 7—Blackcap's T. D. W. 500th 1392614, T. D. Williams; 8—Prince 229th of Shady Lane 1377078, Shady Lane Farms; 9—Prince 91st of SAF 1393338, Simon Angus Farms; 10—Fooks Prince 12th 1378322, Fooks Angus Farms; 11—Brook Prince 18th 1311750, Tommy Brook; 12—Master Prince of EEE 1362387, Triple E Ranch; 13—Prince Eric of Lakeview 1349-544, Lakeview Farm; 14—MAF Blackcap Bandolier 1376875, Meier Angus Farms; 15—Master Prince 3d of EEE 1362389, Triple E Ranch; 16—Bandolier's Elban, John M. Sheets; 17—Pride's Lad of R & G 3d, John M. Sheets; 18—Prince 100th of D Bar D 1394301, Mr. and Mrs. Joe Drummond; 19—Eileenmere G. 56th 1408570, Mrs. Lee O. Gowdy.

Junior Bull Calves (22 shown): 1—Black Knight 49th of A. V. 1372989, Angus Valley Farms; 2—Homeplace Eileenmere 280th 1397153, Penney and James; 3—Black Knight 52d of A. V. 1372995, Angus Valley Farms; 4—Entry, Cedar Hill Ranch; 5—Eileenmere, J. Garrett Tolan Farms; 6—Burgess Mc 1383991, 77 Ranch; 7—Everbest Prince 93d of SAF 1393340, Simon Angus Farms; 8—Peer 28th of Hot Springs 1410479, Meier Angus Farms; 9—Bertillon 2d of Modena, Modena Plantation; 10—Eric's Supreme 1361792, Chas. & Catharine Ryan; 11—Blackbird Mercury F. B. 1399292, French Broad Farms; 12—Prince of Ennis 14th 1388675, H. R. Burden; 13—Eileenmere 1092d 1367608, A. H. Spitzer; 14—Black Peer of Red Oak 5th 1418576, Red Oak Farms; 15—Great Oaks Bar Rosemar 4th 1385943, Great Oaks Stock Farm; 16—Eric of Awoi 13th 1400006, John M. Sheets; 17—Duke of Wayne Knolls 24th 2366592, Black Magic Farm; 18—Brook Prince 2d 1390641, Tommy Brook.

Summer Junior Bull Calves (19 shown): 1—Douglass 5th of A. V., Angus Valley Farms; 2—Bandolier of Robin Hood, Robin Hood Farm; 3—Ridglea Highlander, Ridglea Angus Farms; 4—Burgermeister, Chas. & Catharin Ryan; 5—Black Peer of Red Oak 12th 1418604, Red Oak Farms; 6—Everbest Prince 99th of SAF, Simon Angus Farm; 7—Master Black Prince 71st 1428656, Lakeview Farm; 8—Prince of Triple E 7th, Triple E Ranch; 9—Blackbird Bandolier SL, Sondra Lin Stock Farm; 10—Ridglea's Evergreen 1411194, Ridglea Angus Farm; 11—Fooks Prince Eric 8th, Fooks Angus Farm; 12—Fooks Prince Quality, Fooks Angus Farm; 13—Prince 145th of Shady Lane 2d, Shady Lane Farms.

Senior Champion Bull: Quality Bardolier 3d 1155-869, J. Garrett Tolan Farms.

Reserve Senior Champion Bull: Homeplace Eileenmere 367th 1425170, Penney and James.

Junior Champion Bull: Black Knight 20th of Angus Valley 1243497, Tommy Brook.

Reserve Junior Champion Bull: Black Bardolier of Den-Mor 1365531, Great Oaks Stock Farm.

Grand Champion Bull: Quality Bardolier 3d 115-5869, J. Garrett Tolan Farms.

Reserve Grand Champion Bull: Black Knight 20th of Angus Valley 1243497, Tommy Brook.

Five Bulls Any Age (8 shown): 1—Penney and James; 2—J. Garrett Tolan Farms; 3—Great Oaks Stock Farm; 4—Simon Angus Farm; 5—French Broad Farms; 6—Chas. & Catharine Ryan; 7—Fooks Angus Farms; 8—John M. Sheets.

Three Bulls Any Age (8 shown): 1—Angus Valley Farms; 2—Simon Angus Farm; 3—Penney and James; 4—Great Oaks Stock Farms; 5—French Broad Broad Farms; 6—Red Oak Farms; 7—John M. Sheets; 8—Shady Lane Farms.

GREENACRE FARMS

. . . . . BREEDERS OF FINE ABERDEEN-ANGUS CATTLE

Introducing Our Junior Herd Sires:

Elba Prince G. F. 1195340

Sire: Prince Sunbeam 246th 878878	Bar Prince 3d of Sunbeam 584495	Black Prince of Sunbeam 504521	Black Peer of St. Albans
			Pride 17th of Sunbeam
		Barbette of Sunbeam 523179	Black Peer of St. Albans
			Barbara of Rosemere 100th
	Peer's Pride of Sunbeam 504520	Black Peer of St. Albans 456385	Erie Revolution
			Blackcap Glencarnock 8th
		Pride 11th of Sunbeam 394448	Kensington Neal
			Karo's Charity 3d
Dam: Eboreva of Black Rose G. 568364	Black Knight 9th of F. B. 507152	Batunian 4th of F. B. 463831	Black Knight 4th of F. B.
			Blackbird Lass 2d of F. B.
		Blackbird 55th of French Broad 474679	Perinthian
			Blackbird 5th of French Broad
	Eboreva of Black Rose 523656	Baden's Egret 443262	Baden Marshall
			Erica Envinot
		Eboreva 447158	Burgess Glencarnock
			Eboreva 22d

Blackcap Bardolier G. F. 2d

Sire: Witham's M. Bandolier 830384	Barbara's Bandolier 4th 600066	Bandolier of Anoka 462299	Blackcap Bandolier of Page
			Barbara McHenry of Anoka
		Bethel Barbara 5th 511148	Briarcliff Barbarian 8th
			Briarcliff Barbara 15th
	Morning Call H. F. 24 V. 726985	Enfileen's Bandolier 701340	Blackbird Bandolier of Page
			Enfileen of Northlane 2d
		Morning Call 726956	Blackbird Bandolier of Page
			Minetto Maid
Dam: Blackcap Grenada G. R. 2d 588003	Black Bardolier 480883	Bandolier of Anoka 462299	Blackbird Bandolier of Page
			Barbara McHenry of Anoka
		Black Bardella 460791	Bardell Martin 2d
			Blackbird Quality Lot
	Blackcap of Grand River 521708	Keep's Bandolier 499734	Bandolier of Anoka
			Keepsake of Wildwood
		Blackcap Harrison 75th 1934 485898	Blackcap of Sublette
			Blackcap Harrison

Bard Bardolier G. F. 1394041

Sire: Egla Bardolier G. R. 881441	Blackbird Bardolier G. R. 741801	Queen's Grenadier G. R. 625624	Black Bardolier
			Queen of Grand River 2d
		Black Bardella 2d 499760	Bandolier of Anoka
			Black Bardella
	Ever Glow S. 453034	Quality Marshall 369886	Earl Marshall
			Queen McHenry 58th
		Even Glow 387891	Eirreboll of Bleaton
			Elaine of Wildwood
Dam: Barbara Woodjon 855572	Ravenswood Eric 16th 712185	Ames Plantation Pride's Eric 522683	Ames Plantation Elmour
			Ames Plantation Phavorite
		Canterbury Prim Pride 2d 550521	Briarcliff Envidon
			Briarcliff Prim Pride 8th
	Barbarose Woodjon 750728	Georgina's Bandolier 631631	Eric Bandolier of Anoka
			Spruce Manor Georgina 2d
		Barbarose 596478	Herald of Don Head
			Barbara Energy

Visitors Always Welcome

We have selected these young bulls to carry on the program which we have followed for many years, to produce good cattle. Our cattle have gone to many good herds and have given an excellent account of themselves. We feel that these young bulls have the quality, conformation and breeding so necessary to produce the type cattle wanted today.

Major and Mrs. W. A. Rafferty

HAROLD CLEVINGER, Herdsman

MOROCCO — **The Farm is 60 miles South of Chicago.** — INDIANA

Grant River Stock Farm

. . . . . BEETOWN, WISCONSIN

Our herd was Established in 1912

We have nothing to sell at this time, but we would like to show you our cow herd and their calves.

The families represented are Blackcap, McHenry Barbara, Queen Mother, Miss Burgess, Juana Erica, Hartley Edella, Hartley Eline, Hartley Katinka, Glencarnock Elba, Blue Blood Lady and Blackcap Bessie.

VISITORS WELCOME

MRS. C. E. BLACKBOURN

L. E. BLACKBOURN, Manager

CASSVILLE, WISCONSIN

Applewood Angus

Featuring the GET of

APPLEWOOD BANDOLIER 135th

A son of BANDOLIER of ANOKA 3d

(Full Brother to Int. Grand Champion)

and

ELBA'S BARDOLIER

By BLACKCAP BARDOLIER

By BLACK BARDOLIER

Good set of Calves coming on, the kind every breeder likes; sired by both Herd Bulls. Have BULLS up to service age.

Blood that does good for other breeders.

•

Edward Polka

RIVERTON, (2 mi. W 6½ N) NEBRASKA

HERMAN CUSTER, Manager

Two Bulls Any Age (17 shown): 1—Angus Valley Farms; 2—J. Garrett Tolan Farms; 3—Great Oaks Stock Farm; 4—Penney and James; 5—Penney and James; 6—Simon Angus Farm; 7—French Broad Farms; 8—French Broad Farms; 9—Fooks Angus Farms; 10—Shady Lane Farms; 11—Chas. & Catharin Ryan; 12—Simon Angus Farm; 13—L. S. U.; 14—John M. Sheets; 15—Red Oak Farms; 16—Fooks Angus Farms.

COWS:

Two Year Old Heifers (7 shown): 1—Elleenmere's Erica W. H. F. 1135748, Penney and James; 2—MAF Barbara, Meier Angus Farms; 3—Eric's Edella A. 1218161, W. R. S. Angus Farms; 4—Miss Elba 6th of Essar 1293345, Simon Angus Farms; 5—Princess Lucy Master of 4M 1182062, Luther T. McClung; 6—Petri 84th of Shady Lane 1210365, Shady Lane Farms; 7—Elluna K. 5th 1177593, John M. Sheets.

Senior Yearling Heifers (14 shown): 1—Pride 30th of Great Oaks 1258432, Great Oaks Stock Farms; 2—Queen of El-Jon 8th 1225855, Robin Hood Farm; 3—Homeplace Burgess 30th 1239469, Penney and James; 4—Blackcap of J. R. 1201681, Chas. & Catherine Ryan; 5—Eulimamere T. 1245955, J. Garrett Tolan Farms; 6—Joan 6th of Wilton 1196541, W. R. S. Angus Farms; 7—Elga Elbor of Shady Lane 1252280, Shady Lane Farms; 8—Oak Ridge Barbara 23d 1246343, Fooks Angus Farms; 9—Eline La-Mere 1200160, John M. Sheets; 10—Dixie's Bandolier 4th 1228152, French Broad Farms; 11—Elbarea of T. V. 1178391, Red Oak Farms; 12—Air Earline Erimore 1174650, Daniel Angus Farms; 13—Brook Pride P. G. 1226513, Ramsey-Marburger; 14—Maples Jannet, Mr. and Mrs. Joe Drummond.

Junior Yearling Heifers (24 shown): 1—Effie's Blackcap Missie 1245964, J. Garrett Tolan Farms; 2—Brook Erica P. 2d 1229552, Tommy Brook; 3—Homeplace Harteline 1264186, Penney and James; 4—Pride Parade 2d 1245963, J. Garrett Tolan Farms; 5—Blackbird 36th of Great Oaks 1268922, Great Oaks Stock Farm; 6—Homeplace Queen Mother 40th 1300618, Penney and James; 7—Blackcap Lass 35th of F. B. 1267860, Simon Angus Farm; 8—A. V. Erica 21st 1243496, Angus Valley Farms; 9—Pride Reia E. 1235398, Chas. & Catharine Ryan; 10—Mercury's Ettar of F. B. 1274269, French Broad Farms; 11—Fooks Blackcap 1242160, Fooks Angus Farms; 12—MAF Eline Eline Lass 2d 1269188, Meier Angus Farms; 13—Juanita of Modena 1260-320, Modena Plantation; 14—Barbera of Awoi 15th 1265094, John M. Sheets; 15—Elga Pet of Shady Lane 1302534, Shady Lane Farms; 16—Blackbird of 4M 1413353, Luther T. McClung; 17—Bradford Blackbird Lass 3d 1252126, Ramsey-Marburger; 18—Blackbird 31st of Tech. 1328624, Texas Tech. College; 19—Blackbird of LSU 4th 1274523, L. S. U.; 20—Blackbird Lady of SL 3d 1312230, Mr. and Mrs. Joe Drummond; 21—Miss Bandolier Jane B. 1357-494, John M. Sheets; 22—Bluebonnet Pride E. 20th 1260328, Red River Valley Angus Farm; 23—Dorcas 25th of Tech 1328624, Texas Tech. College; 24—Chandler's Belle 2d 1253386, C. W. Chandler.

Summer Yearling Heifers (30 shown): 1—Homeplace Bal Blackbird 18th 1304130, Penney and James; 2—Eileen C. 7th of Great Oaks 1351398, Great Oaks Stock Farms; 3—Madam Augustia Mable 1380004, James E Kemp; 4—Peg O of Shady Lane 1318155, Shady Lane Farms; 5—Barbaramere 36th 1328271, J. Garrett Tolan Farms; 6—Bertram's Lassie A. 8th 1321545, W. R. S. Angus Farms; 7—MF Evergood 1333855, Norman McAnelly; 8—Barbaramere 45th 1389019, J. Garrett Tolan Farms; 9—Blackcap Elaine B. 28th 1340537, Lakeview Farm; 10—Barbara Ridglea 1382260, Ridglea Angus Farm; 11—Bradford Miss Burgess 2d 1333534, Clyde R. Bradford; 12—Ectessa 4th of FB 1297137, Hays Ranch; 13—Mercury's Erinthia 2d FB 1369523, French Broad Farms; 14—Princess Sheba Louise 1380000, James E. Kemp. 15—MAF Barbara 2d 1306544, Meier Angus Farms; 16—MAF Queen Mother 2d 1306545, Meier Angus Farms; 17—Eline Reia E. 1344403, Chas. & Catharine Ryan; 18—Fooks Erica 3d 1376178, Fooks Angus Farm; 19—Pleasant Valley Erica 9th 1346810, John M. Sheets;

Northeast Kansas *Eleventh* Consignment Sale

of Registered Aberdeen-Angus Cattle

Tuesday, April 22d at 1:00 p. m., at the Sale Barn 1/2 mile west of **Hiawatha, Kansas**

20 Bulls • 50 Females • 10 Commercial Heifers

Consignors:

HUGH GILMORE	Highland, Kansas	ALVIN KRAMER	Oneida, Kansas
W. D. GILMORE	Highland, Kansas	FRED HAHN	Rulo, Nebraska
GEO. A. HOOK	Morrill, Kansas	WAYNE UKENA	Everest, Kansas
HENRY TEGTMEIER	Bern, Kansas	SIDNEY HARGIS	Highland, Kansas
C. E. WARD & E. H. MENSEN	Highland, Kansas	HARRY UKENA	Robinson, Kansas
SUNFLOWER ANGUS FARM	Everest, Kansas	ROY MARTIN	Highland, Kansas
STERLING GILMORE	Highland, Kansas	CHARLES SCALAPINE	Everest, Kansas
BOYD WILLIAMS	Netawaka, Kansas	ROBERT MILLER	Highland, Kansas
WARD GILMORE	Highland, Kansas	HARRY DANDLIKER	Hiawatha, Kansas
A. S. KERN	Hiawatha, Kansas		

A good place to get a start in registered cattle or add to your herd.

T. B. and Bangs tested.

For your free catalog send your name to Sale Manager HARRY DANDLIKER, HIAWATHA, KANSAS

Northeast Kansas Aberdeen-Angus Breeders' Association

RAY SIMS, Auctioneer

Capitol City Angus Sale

April 25th, 1952, at Des Moines, Iowa

Sale to be held at 1:00 P. M. in the large comfortable pavilion at the Iowa State Fairgrounds.

80 head

55 Bulls
25 Females

Sale Circuit:

April 23d, Siemson, Rock & Kile Sale
New Liberty, Iowa

April 24th, South Central Iowa Sale
Oskaloosa, Iowa

April 25th, CAPITOL CITY SALE
Des Moines, Iowa

April 28th, Marion County Sale
Knoxville, Iowa

April 29th, Iowa Southern Sale
Leon, Iowa

April 30th, Wayne County Sale
Corydon, Iowa

The second annual Capitol City Angus Sale is again a joint consignment of cattle from the Warren County and the Des Moines River Valley Associations; combined for your convenience. 30 consignors are offering a choice selection of young bulls, most of them of serviceable age. Though not highly fitted, many herd bull prospects will be sold, comprising the top lines of breeding. The females will make fine additions to any herd.

• • •

We welcome you to Des Moines on April 25th, 1952.
Sale headquarters will be at Hotel Savery.

• • •

For Reservations and Catalogs, write:
BILL IMLAU, Sale Manager, KENSETT, IOWA

Warren County and Des Moines River Valley
Aberdeen-Angus Breeders' Association

Auctioneer: ROY G. JOHNSTON

MAURICE BONEY, for the Aberdeen-Angus JOURNAL

20—Erica's Lady W. 6520th 1280655, T. D. Williams.

Senior Heifer Calves (19 shown): 1—White Gates Edwina 1371466, J. Garrett Tolan Farms; 2—White Gates Rosebud Pride 1371470, J. Garrett Tolan Farms; 3—Homeplace Kilderica 10th, Penney and James; 4—Brook Erica PS 6th 1311746, Tommy Brook; 5—Miss Prudence of Sunflower 1361842, Simon Angus Farms; 6—Homeplace Eisanerica 59th 1340463, Penney and James; 7—Blackcap Empress 2d of GO 1358512, Great Oaks Stock Farm; 8—MAF Elba Empress 2d 1356791, Meier Angus Farms; 9—Barbara 35 FB 1399291, French Broad Farms; 10—Triple E Bessie 1362388, Mr. and Mrs. Earl Evans; 11—Fooks Blackbird 1378315, Fooks Angus Farms; 12—Empress Reia 4th 1361791, Chas. & Catherine Ryan; 13—Elba of Awoi 14th 1399998, John M. Sheets; 14—Blackcap Bessie 85th of SAF 1393339, Simon Angus Farms; 15—Enchanting Elaine of Modena 1361736, Modena Plantation; 16—Ridglea Blackcap Clay 1382265, Ridglea Angus Farm; 17—Elba of Awoi 12th 1363092, John M. Sheets; 18—Miss Burgess of LSU 4th 1348676, L. S. U.; 19—Barbara G. 42d 1376166, Mrs. Lee O'Gowdy.

Junior Heifer Calves (37 shown): 1—Erica Energy 4th of Angus Valley, Angus Valley Farms; 2—Brook Queen P. 3d 1390632, Tommy Brook; 3—Tarkio Pride ERS 1419531, E. R. Sorenson; 4—Miss Georgina of ROF 1378375, Red Oak Farms; 5—Miss Prince Eric of AV 1372992, Angus Valley Farms; 6—Homeplace Burgess 24th 1407867, Penney and James; 7—Georgina 166th of SAF 1393341, Simon Angus Farms; 8—Lovely Ballarina 2d 1367612, J. Garrett Tolan Farms; 9—Frances Nelle 1411637, James E. Kemp; 10—Miss Blackbird of Sondra-Lin, Sondra Lin Stock Farm; 11—Alford's Quality Prince 23d Jilt 1356894, Jess B. Alford; 12—Quality Miss Burgess J. 1404480, Fooks Angus Farms; 13—Gammer 176th of SAF, Simon Angus Farm; 14—Blackcap 30th of Great Oaks 1385944, Great Oaks Stock Farm; 15—Pride 7th of 4M 1439410, Luther T. McClung; 16—ROF Miss Burgess 12th 1418575, Red Oak Farms; 17—AV Erica 27th 1372982, Angus Valley Farms; 18—Bonnie of Shady Lane 1377086, Shady Lane Farms; 19—Lucy Quality 11th 1407250, Cedar Hill Ranch; 20—AQP Burgess Maid, Jess B. Alford.

Junior Heifer Calves (20 shown): 1—AV Elmaretta 1412314, Angus Valley Farms; 2—AV Coquette 9th 1412312, Angus Valley Farms; 3—Triple E Black Effie, Mr. and Mrs. Earl Evans; 4—Ectessa of Sondra-Lin, Sondra-Lin Stock Farm; 5—Ectessa 5th of FB, French Broad Farms; 6—Blackcap Bessie 178th of SAF, Simon Angus Farm; 7—Gammer 177th of SAF, Simon Angus Farm; 8—Blackbird 3d Ridglea, Ridglea Angus Farm; 9—Quality Prince's Blackbird 1423379, Jess B. Alford; 10—Blackcap Bessie of ROF 4th 1418609, Red Oak Farms; 11—BLR Erianna Erica 5th, Black Post Ranch; 12—McHenry Ridglea, Ridglea Angus Farm; 13—Eline Reia 2d, Chas. and Catharine Ryan; 14—Alford's Aberdeen Princess, Jess B. Alford; 15—BLR Miss Burgess Eileen 4th, Black Post Ranch; 16—Queen Marshall 171st, Lakeview Farm; 17—Evening Erica of Awoi 2d 1450055, John M. Sheets; 18—Fooks Miss Burgess 11th, Fooks Angus Farm; 19—Erica Beauty WRS, W. R. S. Angus Farms; 20—Julianna of Shady Lane, Shady Lane Farms.

Senior Champion Female: Eileenmere's Erica W. H. F. 1135748, Penney and James.

Reserve Senior Champion Female: MAF Barbara, Meier Angus Farms.

Junior Champion Female: Effie's Blackcap Missie 1245964, J. Garrett Tolan Farms.

Reserve Junior Champion Female: White Gates Edwina 1371466, J. Garrett Tolan Farms.

Grand Champion Female: Eileenmere's Erica W. H. F. 1135748, Penney and James.

Reserve Grand Champion Female: Effie's Blackcap Missie 1245964, J. Garrett Tolan Farms.

Get of Sire (13 shown): 1—J. Garrett Tolan Farms; 2—Penney and James; 3—Angus Valley Farms; 4—Great Oaks Stock Farms; 5—Tommy Brook; 6—Simon Angus Farm; 7—French Broad Farms; 8—Meier Angus Farms; 9—Shady Lane Farms; 10—Fooks Angus Farms; 11—Red Oak Farms; 12—Chas. and Catharine Ryan; 13—John M. Sheets.

Junior Get of Sire (10 shown): 1—Angus Valley Farms; 2—Penney and James; 3—Tommy Brook; 4—Simon Angus Farm; 5—J. Garrett Tolan Farms; 6—Fooks Angus Farm; 7—John M. Sheets; 8—French Broad Farms; 9—Red Oak Farms; 10—Sondra Lin Stock Farms.

Pair of Calves (22 shown): 1—Angus Valley Farms; 2—J. Garrett Tolan Farms; 3—Penney and James; 4—Great Oaks Stock Farm; 5—Angus Valley Farms; 6—Penney and James; 7—Tommy Brook; 8—Simon Angus Farm; 9—Shady Lane Farms; 10—Meier Angus Farms; 11—French Broad Farms; 12—Fooks Angus Farms; 13—Triple E Ranch; 14—Modena Plantation; 15—Cedar Hill Ranch; 16—Red Oak Farms; 17—John M. Sheets; 18—French Broad Farms; 19—Lakeview Farms; 20—Black Post Ranch; 21—H. R. Burden; 22—Lee O. Gowdy.

Pair of Females (18 shown): 1—J. Garrett Tolan Farms; 2—Penney and James; 3—Angus Valley Farms; 4—Great Oaks Stock Farm; 5—Tommy Brook; 6—Penney and James; 7—J. Garrett Tolan Farms; 8—Meier Angus Farms; 9—Shady Lane Farms; 10—Simon Angus Farms; 11—John M. Sheets; 12—French Broad Farms.

Pair of Yearlings (14 shown): 1—Tommy Brook; 2—J. Garrett Tolan Farms; 3—Great Oaks Stock Farm; 4—Penney and James; 5—Shady Lane Farms; 6—Penney and James; 7—Lakeview Farm; 8—Angus Valley Farms; 9—French Broad Farms; 10—Simon Angus Farm; 11—John M. Sheets; 12—French Broad Farms; 13—Fooks Angus Farm; 14—L. H. Bowie & Sons.

Produce of Dam (10 shown): 1—Meier Angus Farms; 2—Angus Valley Farms; 3—Tommy Brook; 4—Fooks Angus Farm; 5—Lakeview Farm; 6—Great Oaks Stock Farm; 7—Simon Angus Farm; 8—Shady Lane Farm; 9—John M. Sheets; 10—Fooks Angus Farm.

W. B. Hissom *"Wildot Angus Farms"*

Consigned to the

Southern Oklahoma Ass'n Show and Sale

Ardmore, Oklahoma - March 25th

6 VERY FINE FEMALES

3 BULLS—READY FOR SERVICE

Sand Springs 2 Miles Southwest on U. S. Hi-Way 64 **Oklahoma**

"JOE"

We are Happy to Announce the

Watson Bros. and Joe Hooten

Division of Keillor Ranch

Many Thanks

To the buyers and contending bidders on our cattle at Ft. Worth and San Antonio State Association Sales.

Our Third Annual Sale

June 7th, 1952

This is it!!!

Edgar County's Introductory Sale

of Aberdeen-Angus Cattle

Wednesday, April 9th, 1952

12:00 Noon at Edgar County Fairgrounds

Paris, Illinois

60 lots

8 Herd Bull Prospects
52 Foundation Females

21 Open Heifers - 24 Bred Cows and Heifers
7 Cows and Calves

These Cattle are not highly fitted but will represent some of the best breeding in this section of the country. The kind that will make a quick profitable return for their new owners.

Families:
McHenry Blackcap
Blackcap
Ballindalloch Blackbird
Blackbird
Pride of Aberdeen
Erica
Lady Jean
Princess Alice
Mignonne
and others.

Bloodlines represent many of the . . .
EILEENMERE—SUNBEAM—BANDOLIER—ROSEMERE CATTLE

Plan to attend this sale. You may be able to fill your needs and we are sure you will be pleased with our offering.

Edgar County Aberdeen-Angus Breeders' Ass'n

For Catalogs, address:
HOMER MYERS, Secretary, PARIS, ILLINOIS

ALL CATTLE TESTED CLEAN

HAM JAMES, Auctioneer

Where are We

(Continued from page 59)

at only half present choice feeder calves prices and still make ten to fifteen percent on a $250 beef cow that is maintained on pasture, and homegrown hay, silage and straw.

But, cautions the economist, you had better sell your cows, for cow prices may go down and they will no longer be worth the $200 to $250 apiece you can get for them now.

Such an argument might as well be applied to the tractors, plows, trucks and other equipment on the farm. It is certain that they will be worth less next year than they could be sold for **now**, but no farmer who expects to operate his farm next year is going to sell his machinery for that reason. The point is he needs his machines to operate his farm. Likewise, if he has pasture, hayland, silage and other roughages, he needs his cows and young cattle to turn these crops into cash. Consequently he keeps them on the farm.

Eventually, of course, a sufficient number of cattle will be accumulated on farms and ranches to utilize the available feeds. Then the number marketed annually will be approximately the number of calves weaned less the number which die and the number slaughtered for farm consumption. These larger marketings will probably depress cattle prices or at least the money which they will bring will represent less real value per head, but the larger number sold may result in as much gross return as the smaller number now marketed bring at present high prices.

I can see no reason to become alarmed about the number of beef cows in the country. If anything we need more not fewer of them for a sound, well balanced type of agriculture. Anyone who has taken a trip recently through the important cattle areas of the west must realize that most of the western ranches are now carrying as many cattle as they are able to carry and that little expansion of the breeding industry can be expected in that region.

But in the Corn and Cotton Belt states the situation is entirely different. Here we have thousands of farms on which no beef cattle enterprises have yet been established, but each of which produces many tons of forage and roughage which would support several beef cows and other stocker cattle.

It is my opinion that beef cows will continue to increase in these areas whether cattle prices remain at their present high levels or whether they decline to pre-war prices. Obviously numbers will increase more rapidly and to a larger final figure if prices remain high, but they will still increase beyond present numbers even though prices should decline drastically. Because we produce a lot of pasture and rough feeds which beef cows can utilize better than any other kind of cattle or any other species of livestock. Without the cows to eat them, they will largely go to waste. Consequently every 400 or 450-pound calf we produce from a herd of cows just large enough to utilize these otherwise wasted feeds is almost clear profit in so far as feed costs are concerned.

If and when cattle prices start to decline, owners of beef cow herds will have a decided advantage over the farmers who buy their stockers and feeders instead of breeding and growing them, for they will not have the problem of depreciation to contend with annually. For example, a farmer buys a drove of feeder or stocker steers in the fall of 1951 at $40 and sells them the next fall for $35. He has lost $5 on each hundred pounds of weight purchased and thus from $20 to $40 per head must be subtracted from any profit he may make on the gains before he will have anything to put in the bank or pay for a new car or deep freeze. The next fall he buys a new drove of feeders or stockers for $35 and a year later sells them for $30. Suppose he does this year after year while cattle prices are declining from $40 to say $15 or while they have fallen $25 a hundred. If his cattle have averaged seven hundred pounds when they were bought, he has suffered a loss of $175 for each head purchased annually, and has

Our Cow Herd . . . .

In the last three issues we told you of our Herd Sires. Now we would like to tell you about our Cows. We have the results of thirty years careful breeding and selection. The Herd consists of the following:

ANOKA BARBARA ROSE—2
BLACKBIRD—2
BLACKCAP—1
BLACKCAP BESSIE—1
BLACKCAP EMPRESS—2
EDELLA—2
EDWINA—1
ELBA—3
ELGA—2
ELINE—2
EULIMA—1
EVERGREEN—5
GAMMER—2
GEORGINA—2
JILT—2
JESTRESS—2
JOANNA—2
KATINKA—2
LUCY—2
McHENRY BARBARA—1
MIGNONNE—1
MORNING CALL—1
PAULINE—1
QUEEN MOTHER—1
WITCH of ENDOR—5
ZARA—2

Our Cows are all sired by bulls of well-known and accepted breeding; and each cow was put in the breeding herd because of some particular ancestor in her pedigree:

Our BARBARA ROSE Cow is a double-bred Blackbird Bandolier of Page.

Our BLACKBIRDS are of the same strain that produced Black Bardolier—both tracing to Blackbird Lot.

Our BLACKCAP Cow is a daughter of Black Bardolier.

Our BLACKCAP BESSIE is a daughter of Blackcap Bessie 12th of Page.

Our foundation EMPRESS Cow was sired by Earl Marshall.

Our EDELLAS go to Empress Edella of Page.

Our EDWINA is a granddaughter of Black Bardolier.

Our foundation ELBA was sired by Escort Marshall.

Our foundation ELGA was sired by Black Marshall 11th and was a granddaughter of Elga Elliott 20th.

Our foundation EVERGREEN was sired by Enlate.

Our GAMMERS and JILTS are of imported breeding.

Our GEORGINAS trace to Gadie.

The JESTRESS family trace to Black Jestress 7th.

The KATINKAS go to Revolution of Page 28th.

One of our LUCYS traces to the Canadian Craven strain—The other to the Oklahoma College Strain.

Our ZARAS are half-sisters to the great Kentucky Bull, Burgess Bandolier of Anoka 8th.

• • •

Fair Lea Stock Farm

JOHN A. BROWN, Owner
7710 La Salle Blvd.
Detroit 6, Michigan

Newport, Michigan

Superintendent:
RUSSELL MacFARLANE
Newport, Michigan

Hays Ranch

REGISTERED ABERDEEN-ANGUS CATTLE

KERRVILLE, TEXAS

A Great Bull Comes To Texas

Homeplace Eileenmere 104th

We purchased Homeplace Eileenmere 104th, Penney and James' many times champion two-year-old Show bull at the 1951 and early 1952 shows. He is considered one of the top sons of the "Wonder Bull", Eileenmere 487th.

Although we were forced to pay $53,000 for this bull at public auction, we feel that with the breeding that he carries, his great individuality, and the show ring record that he has compiled, he will be an improving sire in our herd. His calves at the Penney and James farm are outstanding. A half-brother has the distinction of being the all time high selling Angus bull. A half-sister has the distinction of being the all time high selling female of any breed.

The Get of the 487th averaged $26,490 in the record breaking sale held by Penney and James on March 3. So we are sure that we have breeding that is popular as these blood lines went into some 21 states on March 3, with Texas breeders buying heavily.

His Show Record

Reserve Senior Champion at the Missouri State Fair
Third in class at the National Show
Reserve Grand Champion at the American Royal
Second at the National Western
First at the Ozark Empire Fair
Member of the winning 5-bull group at the National Show
Member of the second prize 3-bull group at the National Show
Member of the first prize 3-bull group at the American Royal
Member of the second prize 5 and 3-bull group at the International
Member of the first prize 3-bull group at the National Western

He will go into immediate service in our herd. We invite you to the ranch to see this bull and our entire Angus herd.

Hays Ranch
MR. and MRS. R. S. HAYS, Owners

Kerrville, Texas
WALTER HELMKE, Manager

no cattle on hand after the last drove has been sold.

How has the owner of a breeding herd fared in the meantime? Each year he has sold his calves at prevailing prices; $40 the first year, $35 the second, $30 the third and so on until they bring only $15 the fifth year which will be in 1955. He has bought no cattle during the five-year period; consequently, he has suffered no loss by buying cattle too high. Consequently, all of the money he gets for his calves he can put into the bank. Of course, his cows are not worth as much as they were back in 1951, but they have by no means declined in value by $175 a head. Moreover, he doesn't plan to sell them anyway; consequently the amount they would bring, if sold, has had no immediate effect upon his annual profits, his cash in the bank or his standard of living. If we assume that they produced their first calves in 1951, they are now only seven years old and should be productive for two or three more years. During that period prices of cattle may start upward again and they will appreciate in value. If he bought them as heifer calves or yearling heifers at thirty to thirty-five cents a pound, they will still return at ten or twelve cents a pound as many dollars as they cost, because of their greater weight.

Consequently, it seems to me that farmers who have beef cows, either grades or purebred, should keep them and farmers who do not have them but who have pasture, hay and other roughage which cows can use better than other classes of livestock should consider their advantages.

Too many cows? Too many for what? If you have too many for your feed supply, by all means reduce the number to what you can handle satisfactorily. But don't sell off your cows because you fear you will overburden the country with an over-supply of beef. The people of this country have been hungry for beef for the past twenty years. If they could eat all they wanted today, they would be hungry again tomorrow and the next day and the day after that. Human hunger, especially the recurring desire for high quality foods such as beef, is the best possible guarantee of prosperity for the American farmer who breeds his own cattle and fattens them on home-grown feeds.

Our Chief Herd Sire

R. L. S. Black Prince 14th 996511

Calved August 9, 1947

Selling

APRIL 28th, 1952

4 Heifers and 1 Bull

at the . . . "Quality Plus" Show & Sale

Staunton - - Virginia

YOU'RE ALWAYS WELCOME

MR. and MRS. MILTON R. WESTCOTT, Owners

JAMES STORK, Cattle Superintendent

Haymarket Elysian Farms Virginia

Farm is located about 35 miles out of Washington, D. C. on county road 701, just off U. S. 15 and 50. . . . . .

Florida—

(Continued from page 72)

with the commercial herd reduced or eliminated. Both of the men agree that these 150 cows must be tops. Looking over the heifers around the show barn it was readily apparent that top cattle can be produced, and developed in this—the deepest part of the deep south. It takes good management, but no problems are present that are not encountered in other sections of the country. The soil is deficient in some minerals, and these must be added through fertilizer. The ultra violet ray concentration of the sun is one of the highest in the country. So some shade is needed—either trees or man-made shade. In this part of the country screw worms are a problem twelve months in a year. But with Angus they are less of a problem, naturally, than if dehorning had to be practiced.

Grass varieties which do best in this country include names not known in sections farther north. One good doing grass is carib, an import from Latin America; another is pangola, an import from South Africa. Some pangola seed was brought to the Teheran conference by Premier Jan Smuts and was given to President Roosevelt. He in turn gave it to the Belle Glade Experiment Station in southern Florida. Ironically enough it could be that this sample of grass seed could become the most constructive development of the conference. New pastures of both species are started by mowing old stands for hay, scattering the hay over the new ground and then working it into the soil with a disc harrows.

For winter pasture the best producing crops are winter oats and winter barley, plus Kentucky 31 fescue, Pensacola bahia and weeping love grass are also valuable forage crops. For legumes in this far south country Farquhar and Ousley have found that white dutch clover is the best so far.

Lorraine Day-A Great Day!

Homeplace Eileenmere 192d

Homeplace Eileenmere 199th

Their Services Contributed Greatly to the Success of the Sale.

- Our appreciation for the crowd!
- Our gratitude for the support you gave us!
- Our pledge to continue our best efforts toward the development of Angus in the South!

Many thanks to all who were here—for making Lorraine Day a Great Day—and particularly to the following buyers:

H. H. ARNOLD & JIM DAWS
Monroe, Georgia

PAUL E. ALLEN
Charleston, Illinois

AXAU HATCHEE FARMS
(Charlie Frank Williams)
Columbus, Georgia

M. H. BARNETT
Washington, Georgia

BEAVERDAM SEED & CATTLE FARMS
(Thomas J. Dark & Eric Schmidt)
Colbert, Georgia

D. B. BLALOCK
Newnan, Georgia

BRAYS ISLAND PLANTATION
(Mr. & Mrs. F. B. Davis, Jr.)
Yemassee, South Carolina

W. P. BREEN
Eutaw, Alabama

CAMERON CREST FARMS
(Mrs. Robert Watkins)
Sandy Springs, Georgia

CANTON FARMS
(Frank S. Bache)
St. Michaels, Maryland

T. A. CRUCE
Madison, Florida

JOHN R. ELMORE
Ft. Lauderdale, Florida

S. P. FINKLEA & JAMES SPIVEY
Valdosta, Georgia

FRA-MAR FARMS
(Frank Binford)
Thomaston, Georgia

GROVE LANE FARMS
(Harry Friedlander)
Lake Wales, Florida

GULF STREAM FARMS
(Jim Farquhar & Jim Ousley)
Ft. Lauderdale, Florida

H-S STOCK FARMS
Colbert, Georgia

FRANK HAMILTON
Gainesville, Georgia

JOHNSON FARMS
(Joe & Jimmy Johnson)
Jefferson, Georgia

KINLOCH FARMS
(Lee D. Butler)
Supply, Virginia

LACKADAY FARMS
(W. E. Gallant)
Iva, South Carolina

Le BARON FARMS
(Leon Cotnareanu)
Warrenton, Virginia

MARYCREST FARMS
(John Warin)
Maloy, Iowa

MARYDALE FARMS
(Lloyd Cobb)
St. Francisville, Louisiana

LYON ANGUS FARM
(Joe Lyon)
Olive Branch, Mississippi

McKENZIE ANGUS FARM
Colbert, Georgia

JAN MIZE
Americus, Georgia

MT. PROSPECT FARMS
(Mr. & Mrs. William C. Hanson)
Gaithersburg, Maryland

NEJASCO FARM
(Dr. Grady W. Coker)
Canton, Georgia

PENNEY & JAMES
(J. C. Penney & Orin James)
Hamilton, Missouri

PERDIDO RANCH
(Crawford Rainwater)
Pensacola, Florida

PIERCE FARMS
(J. A. Few)
Anderson, South Carolina

M. P. POPE
Washington, Georgia

RIDGLEA ANGUS
(A. C. Luther)
Fort Worth, Texas

ROBIN HOOD FARM
(Oral Roberts)
Bixby, Oklahoma

ROBERT-OGDEN FARMS
(Robert O. & Ogden Persons)
Forsyth, Georgia

SHADOW ISLE FARMS
(Dr. Armand Hammer)
Red Bank, New Jersey

SNAP-FINGER FARMS
(W. Sam Smith)
Decatur, Georgia

R. L. SWEARINGEN & SON
Reynolds, Georgia

DR. JOHN R. WALKER
Atlanta, Georgia

WALLMAR FARMS
Greenwood, South Carolina

WHISTLE TOP FARMS
(A. W. Creel & W. Torgeson)
Cornelia, Georgia

C. V. WHITNEY FARMS
Lexington, Kentucky

Lorraine Farms, Inc., ROUTE 1 Macon, Georgia

M. J. WITMAN, President — RAE FERREL, Vice-President & General Manager — PRICE BROWN, Herdsman

Kenland red, Dixie crimson, hubam and birdsfoot trefoil are also being tried and possibly one or more of these may come through as a standby in improved pasture mixtures.

To grass stands coming a 500 pound application of 4-8-10 fertilizer is applied every six months with three shots of this treatment. Then the application is reduced to 300 pounds per acre twice a year. Also added are trace minerals such as copper, manganese and boron. Work is also being done with rock phosphate and applications of ammonium nitrate to spur winter growth. Due to the amount of moisture and the nature of the soil the Gulfstream owners have found that the best results from fertilizer are obtained in more frequent applications, rather than one heavy shot. Cattle on range have before them at all times complete mineral mixtures plus bonemeal and salt. The minerals are put in covered "weathervane" feeders which turn in the wind and keep the contents out of driving rain. "These mineral feeders are another good reason for keeping Angus," Jim Ousley said as we bounced along in the jeep; "a lot of these big horned swamp cattle would have a time getting a good mouthfull."

Heading the pure bred unit is H. C. Eileenmere 42d, tracing back through Eileenmere 2631st to Eileenmere 487th. He is the successor to Revolution 9th of Lakeview, a grandson of Rock Revolution. The "9th" left many good heifers in this newer herd. Last summer the Gulfstream owners purchased in a Kentucky dispersion 21 cows with 20 calves at foot. Remembering the anti-Angus advice of earlier days they wondered what would be the result of bringing them into south Florida mid-summer days. "The trip was hard on them," says Jim Farquhar, "they certainly looked tough when they got here. But as soon as they started getting some of our good protein feed they really began to bloom." The rather violent climatic changes have always been taken in stride by Angus purchases from out-of-state, they say.

No better study in type and quality comparisons is available than can be seen at Gulfstream Farm. The pure bred unit would look good anywhere in the country. Across the fence are some of the cows of the commercial herd. Some of these are Black with varying percentages of Angus blood. But in with the group are some native cows and their half-Angus offspring. From the registered Aberdeen-Angus to the native cows represents as extreme a step as one can take downward in beef type and characteristics. Those calves by Angus bulls, even though some of them may show droppy ears due to their maternal ancestry, again represent an upward surge in fleshing and beef type.

On another part of the farm is a herd of native cows out of the Everglades. They were bought as heifers at $65 to $70 a head. Jim Farquhar told us that when run on unimproved native pastures with little attention paid to the bull question calf crops as low as 35 per cent were not uncommon. Just "woods cattle" showing varying ancestry including brahma, africander, dairy blood and old Spanish breeding they will be mated to Angus bulls. To gather these cattle it was necessary for the seller to run them down with a horse, rope them, and drag them to the truck loading chute.

But as sorry as they may look their half-Angus calves will be good property, selling at a premium over common calves. However, the two Jims want to devote their time to the pure bred herd and the sod company and by this time may have concluded a deal for a partner to handle this group of several hundred on a percentage basis.

Jim Farquhar and Jim Ousley are as enthusiastic about Aberdeen-Angus as any breeders we have met. They have a right to be for they have proven that top beef cattle can be produced where everyone said they wouldn't do. There are still doubters, but little selling talk is needed—"we just let them look over the native cattle, the calves out of them by Angus bulls, and then the pure bred cattle," Jim Farquhar says.

It is a study in extremes and a lesson in cattle breeding and management that cannot be discounted or forgotten.

Does the Work of 3 Men!

Portable All-Steel
MULKEY
FARM ELEVATOR

12 MONTH
All-Purpose Use

Handles
BALED HAY

Handles
EAR CORN
Shelled Corn, Soy-Beans, Wheat, Oats — and Other Small Grains

Fewer farm hands... higher costs... scarce materials make it even more important for farmers to get the finest, longest-wearing, labor-saving farm elevators now! Many thousands of Farmers rely on Mulkey to give them these advantages.

● Portable ● Double Trough
● Balance ● Custom Built

HEAVY DUTY FEATURES

14 gauge steel trough • 18" across trough • 5" straight sides • No. 55 double chains • 4' and 8' sections for desired lengths • 8' spring lift drag hopper for corn, small grains, or chopped hay hopper, or gravity hopper, optional. Standard equipment includes exclusive Mulkey roller chain speed reduction, motor mount with belt release, "built-in" power take-off, shelled corn screen, safety slip clutch.

See Your Nearest Dealer or Write for Free Literature and Prices

SAM MULKEY COMPANY
1621-JD LOCUST KANSAS CITY 8, MO.

BUILD & SUPPLIES
MONARCA CALF CREEP
COW - PIG - and HOG-PROOF
Any handy farm hand can build it. Material costs about $35.00. Will have calves approx. 25% heavier at weaning time on full feed. Handles any feed mixture. CAUTION: Do not try to build without plans, as your mistakes will be costly. Plans and material list $4.00.
MONARCA MANOR FARM, MATTOON, ILL.
Box 133A

West Virginia *Aberdeen-Angus Breeders' Association*

Annual Show and Sale

Thursday, April 17th — Petersburg, West Virginia

7 Bulls **56 Head** **49 Heifers**

The Pick of Thirteen Herds

JOHN F. AMBROSE	Charles Town
CLYDE BONAR and SONS	Burlington
RALPH N. BROWN	Reedsville
GREENBRIER STOCK FARMS	Lewisburg
W. C. MERRELLS	Burlington
C. A. MILLAR	Keyser
EDWIN OTT	Lewisburg
AUSTIN SITES and SON	Petersburg
CLAUDE and LEWIS SWISHER	Lost Creek
MILO A. TAYLOR	Horner
WEST VIRGINIA UNIVERSITY	Morgantown
MR. and MRS. E. T. WHITE	Union
C. R. WINTERS	Aurora

Families Represented

Trojan Ericas, Elbas, Blackcap Bessie, Miss Burgess, Queen Mother, Blackcap, Blackbird, Ballindalloch Georgina, Evergreen Erica, Pride of Aberdeen, Kildonan Erica, Mayflower, Madge.

Bulls Close in Pedigrees

Envious Blackcap B. 6th, Envious Emulous, Ames Plantation Prides, Eric, Epponian of Rosemere 8th, Ravenswood Eric 20th, Bell Boy A.

The Black Diamond Sale Circuit Following:

RED GATE ANNUAL SALE	APRIL 18th
Le BARON FARM SALE	APRIL 19th
GILNOCKIE PRODUCTION SALE	APRIL 21st

For Catalogs:
HOUSTON B. MOORE, Jr.
Lewisburg, West Virginia

Remember

April 17th

Judge: BILL BARTON
Auctioneer: PAUL GOOD

The Black Diamond of West Virginia's Green Pastures

FOR SALE:

Several real good young bulls sired by a son of EILEENMERE 500th. Also a few bred heifers.

GEORGE A. WILLIAMS
JONESBORO, TENNESSEE

Hoppler Bros.

22 Miles N. Springfield on St. Rt. 29
GREENVIEW, ILLINOIS

Senior Herd Sire
EILEENMERE 925th

A top son of Eileenmere 500th and out of Pridemere T. 14th. Dam—a daughter of Eileenmere 32d. Producer of many show cattle.

FOR SALE

Sons of Eileenmere 925th and out of Sons and Grandams of Eileenmere 487th, 500th and 85th. Some breeding age. Visit us and inspect the many good prospects coming on.

Homeland

Will again send a nice Consignment of both Bulls and Femnles to the

TALLCORN ASSOCIATION SALE
MAY 26th, 1952
MARSHALLTOWN, IOWA

Well be seeing you there or visit us anytime at the farm.

Don't fail to send for the Catalog.

Meier Bros.

MELBOURNE, IOWA

Association Bulletin

(Continued from page 83)

and the manager finds himself penalized not only for the higher transfer fees but with the dissastisfaction of the buyers.

Buyer: (1) If you are a member of the national association, and a successful bidder for an animal, give the man in the auctioneer's box your **membership name and address.** If your membership is in your personal name, don't give your farm name as buyer. This will help to avoid the necessity of future corrections of the transfer record. As you know, animals must be on record in membership names to register calves at member fee rates. (2) When you receive the registration certificate, examine it. Is this the animal you purchased? Is the transfer record right? Have you read the tattoo marks in the animal's ears and compared them with your certificate?

■

NATIONAL ASSOCIATION REPORTS GAINS

The Blacks continue to break records in all phases of Angus business recorded by the American Aberdeen-Angus Association.

An increase of 24.46 per cent in registrations of purebred Angus calves from October 1951, through January 1952, in comparison to the same period the previous year, was reported by the Association.

Figures for the recent four-month period show an increase of 15,495 registrations. There were 78,822 Angus calves recorded in the American Herdbook from October 1951, through January 1952, in comparison to the 63,327 purebred calves registered the year before.

Transfers of ownership from October 1951, through January 1952, increased 17.13 per cent. The figures for the recent four-month period totaled 51,459, in comparison to 43,940 transfers reported the previous year.

The Association accepted 1,243 new members during the October through January period. This represents an increase of 12.79 per cent over the pervious report when 1,102 new members joined the Association.

■

ANGUS STEER WINS RESERVE CHAMPIONSHIP AT SAN ANTONIO LIVESTOCK EXPOSITION

An Aberdeen-Angus steer exhibited by E. R. Tillett of Arcola, Virginia, took reserve grand championship honors over all breeds at the third annual San Antonio Livestock

We're Selling in the . . .

Ohio Breeders' Sale - May 5th, 1952 - Columbus, Ohio

This Top Bull—

G. H. F. PRINCE 1093207

Sire: R. L. S. PRINCE ERIC 13th 943330
- ★Prince Eric of Sunbeam 744659
  - ★Prince Sunbeam 29th 629408
    - ★★Black Prince of Sunbeam
    - Erica Marie of Sunbeam
  - Erra Erica 6th of Sunbeam 629412
    - Revelga
    - Erra Erica 3d of Sunbeam
- Evermere of R. L. S. 809212
  - Blenmere of Woodlawn 546519
    - Blackcapmere 121st
    - Blackcap Eileenmere S.
  - ★★Evermere T. 614385
    - ★★★Eileenmere 85th
    - ★Sangamon Evergreen 3d

Dam: GEORGINA T. of R. L. S. 938494
- Eileenmere 711th 793985
  - Eileenmere 487th 668743
    - ★★★Eileenmere 85th
    - Pauline T.
  - Blackcap Tolan 59th 523012
    - ★Eileenmere 32d
    - Sunnyside Blackcapess W.
- Georgina T. 3d 726088
  - Applewood Bandolier 66th 597220
    - Bandolier of Anoka 3d
    - Patmore Pride 7th
  - Georgina T. 628824
    - Elbanor Marshall
    - Greta of Page

Calved September 3, 1948. A TOP YOUNG BULL, a TOP PEDIGREE, a herd bull prospect that you will want. He is exceptionally straight on top with a good head, heavy boned, and his pedigree shows international grand champions through both his sire and dam. We don't need to tell you how good we think he is, his pedigree shows it. He can be a top Herd sire.

Also selling a heifer, BLACKBIRD 14th of G. H. F. 1293913, an August 16, 1950 daughter of R. L. S. PRINCE ERIC 23d. She sells vaccinated and open.

Goodfellow Homestead Farms
—Breeders of Registered Aberdeen-Angus Cattle—
GEORGE E. GOODFELLOW & JOHN A. GOODFELLOW
Springfield R.F.D. 6 Ohio

Exposition held recently in San Antonio, Texas.

Reserve grand champion junior honors were awarded to an Angus steer shown by Landis Isom of Paris, Texas. The steer also won the championship award in the junior Angus show.

Quality Bardolier 3d, the well-known winner exhibited by J. Garrett Tolan Farms of Pleasant Plains, Illinois, was awarded grand champion Angus bull honors of the show. The reserve grand champion was Black Knight 20th of A. V., exhibited by Tommy Brook of Camp San Saba, Texas.

Grand champion Angus female honors were awarded to Effie's Blackcap Missie, exhibited by Tolan Farms. She was also named junior champion female. The reserve championship went to Miss Elba 6th of Essar, shown by Simon Angus Farms, Madison, Kansas. The female was earlier awarded the senior championship.

Tommy Brook showed the reserve junior female, Brook Erica P. 2d. Eulimamere T., another Tolan entry, was named senior champion female.

Nineteen Angus bulls sold for an average of $742 and 29 females made an average of $938. Top female was purchased by J. W.

SMOKIE and ROY SNYDER, Reserve Champion 4-H Steer at the 1952 Pennsylvania Farm Show. Roy is from York, Pennsylvania.

JUNE 20—Deadline for 33d ANNIVERSARY ISSUE mailed JULY 25th.

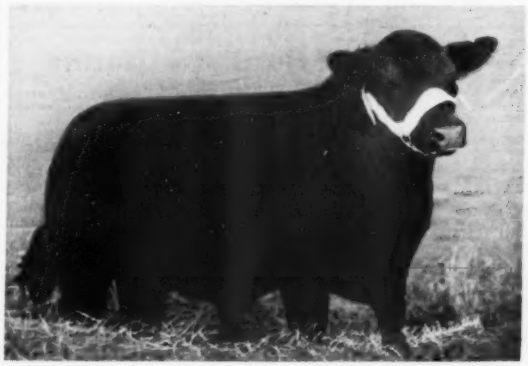

Anokamere 1092600

My outstanding son of the many times Champion

Eileenmere 1000th

Selling

4 Head

—in the—

Central Illinois Sale

April 21st, 1952

—at—

Congerville, Illinois

1 Bull

2 Heifers

(One Outstanding Show Heifer)

all sired by

Anokamere 1092600

1 Cow bred to him.

J. Clyde Freitag - Minier, Illinois

"Beef for the Block" *the Ultimate end of the Beef Business*

Officers 1951:
PAUL EGGERS, President
CLIFFORD HARVEY, Vice-President
ARCHIE VERNON, Treasurer

Directors:
RANDALL SMITH — JOHN SHILLING
G. G. GALVIN — GERRIT VAN HAALEN

HERBERT CLINE, See'y — BUSSEY, IOWA

MARION COUNTY ANGUS ASSOCIATION
"Leading Angus County" — "Leading Angus State"

Marion County Ass'n, Knoxville, Iowa

Sale April 28th
135 - Head - 135
50 Bulls — 85 Females

20 Cows and Calves, 13 Cows to calve, 24 Bred Heifers and 30 Open Heifers.

LONG LANE ANGUS FARM
Senior Herd Sire:
ERIC'S BLACKCAP HEIR E. L. 2d
Junior Herd Sire: EPPONIAN HEIR

Herd consists of the Popular Families. Bulls and Females for Sale. Visitors Invited.

J. K. ROGERS & SONS
ATTICA, IOWA

LOCUSTCREST FARM
Senior Herd Sire:
BELL BOY LAD 8th 1367337
Son of BELL BOY A. 7th 576718
Junior Herd Sire:
BELL BOY of LOCUSTCREST 1357169
His dam is a granddaughter of
BLACK PRINCE of SUNBEAM 504521
ARCHIE VERNON, PLEASANTVILLE, IOWA

Illustrous Thickset S. 4th 928071
Heads our Herd of BARBARA WOODSONS, BRITANNIC MAIDS and NISBETHILL MISS BURGESS, ELBA ERICA, BLACKCAPS and others. These calves are looking very promising.

Corwin . . . WHITLATCH BROS. . . . Victor
KNOXVILLE, IOWA

Herd Sire:
Baron D. 4th 971373
Sire: Blackcap Baron 15th of Page
Dam: Erica Eldeen D. 10th 756915
Our cattle have been received well by the public. We are proud to show our cattle. Come see them.

WALTER SNYDER — KNOXVILLE, IOWA

Bane's Angus
Senior Herd Sire:
SUNSET ABERDEEN 1149507
Junior Herd Sire:
BARDELL 4th 1276354

Our herd of 50 FEMALES represent Barbara Woodsons, Blackcaps, Elba Ericas, Rosemere Barbaras, and others.

Visitors Welcome

T. D. Bane & Son
PLEASANTVILLE, IOWA

Herd Sires:

BLACKCAP BARON 15th of PAGE 745102
BARON D. 10th 1132459
BELL BOY D. D. 30th 1353704
BARBARIAN D. D. 1217476

Our herd of more than 75 select females bred to and with calves at side, sired by the above bulls makes it possible for us to have young stock for sale most of the time. We have six 1950 bulls old enough for service.

You are cordially invited to visit our farm and inspect the herd.

DYER & DAVIS
PLEASANTVILLE, IOWA

Plan to Attend
Marion County Sale
April 28th
Consigning:
Five Bred Heifers
One Two year old Bull
One Bull Calf

Robert Overton
KNOXVILLE, IOWA

ARD-WEN FARM
Consigning: 5 cows in service to Black Bardolier B. 1071964; 2 Bulls by Black Bardolier B.; 1 Bull by Bandro Bell Boy. Plan now to attend April 28th.

ZENARD SPAUR — JAMES COLLINS
TRACY, IOWA

Eagle Rock Farm
We are selling two bulls, one cow with calf, one bred heifer, and one open heifer in the
MARION COUNTY SALE
April 28, 1952

P. W. EGGERS & SONS
Paul—James—Charles
KNOXVILLE, IOWA

Herd Sires:
BLACKBIRD A. 6th 884446
BELMAR 15th 1050082

A few exceptionally good bulls ready for service for the discriminating buyer. These are thick, deep, well boned, good headed and smooth. Half brothers to the two top bulls in the last Marion County Sale.

We invite you to visit us.

Otto & John Emerson
KNOXVILLE, IOWA

Prince Lakewood 54th 1175523
Heads our Select Well-bred Herd.

He being Sired by PRINCE LAKEWOOD 30th by PRINCE SUNBEAM 19th and out of an Imported BALLINDALLOCH GEORGINA cow. His Calves are stamping him as a Breeding Bull. We urge you to inspect them soon.

Visitors always welcome.

WALTER SHILLING & SON
BUSSEY, IOWA

Banks & Banks
Since 1907

Our
Prince Pride of Lakewood 846743
By PRINCE SUNBEAM 19th

One of the breeds oldest herds, with modern type and Popular Bloodlines.

SUNBEAM
EILEENMERE
BELL BOY

C. H. BANKS — JIM SHERLOCK
KNOXVILLE, IOWA

Buena Farm
—Selling in—
Marion County Sale
1 Bull and 4 Heifers sired by Bargess.
1 Bull and 3 Females sired by Blackcap Baron 15th of Page

The families represented are: Edella Erica, Finlarig Elba, Barley Maid Miss Burgess, Juana Erica, Elba Enchantress Erica and Brookside Blackcap.

We urge your attendance at Marion County Sale, Monday, April 28th.

Attica Phone

Ray & Herbert Cline
BUSSEY, IOWA

Announcing Our

15th Anniversary Sale

45 Bulls **133 head** **88 Females**

Consigned by:

V. O. ALLEN
T. D. BANE & SON
BANKS & SHERLOCK
DUANE BINGAMAN
BILL BLACK
RAY CLINE & SON
JAMES COLLINS
J. M. DAVIS & SON
WARD DUNCAN
RAY DYER
P. W. EGGERS & SONS
OTT & JOHN EMERSON
DWIGHT FREEL
G. G. GALVIN
C. S. HARVEY
CLIFF HARVEY
EUGENE HARVEY
CLIFTON HEABERLIN
NICK KOOPMAN
LEON LANGEBARTLES
ED MURR
ROBERT OVERTON
CARL ROBUCK
J. K. RODGERS
DAN RODGERS
DALE RODGERS
WALTER SHILLING & SON
RANDALL SMITH
WALTER SNYDER
ZENARD SPAUR
DAVID STITTSWORTH
GERALD TERPSTRA
GERITT VAN HAALEN & SON
ABE VAN RHEENAN
WHITLATCH BROTHERS
CORWIN WHITLATCH

MARION COUNTY
A Leading Angus County
IN A Leading Angus State
ANGUS ASSOCIATION

Sale starts promptly at 12 O'Clock NOON

Monday, April 28th, Knoxville, Iowa

Hillcrest Sale Pavilion, one mile West on Hiways 60 and 92

INDIVIDUALITY is the measuring stick that Marion County Breeders use, however they do endeavor to offer animals of the more popular families. This year, in the offering, we find the largest number and the most select group of bulls ever offered, thick, lowset and herd improvers. The females are a very useful group, cows and calves, cows to calve, bred and open heifers. The catalog gives full details on the animals selling—write for your copy today.

For Your Catalog: HERBERT CLINE, Secretary, Bussey, Iowa

COL. ROY G. JOHNSTON, Auctioneer

MAURICE BONEY, for the Aberdeen-Angus JOURNAL

Duffy's
ANGUS FARMS

LONGMONT, COLO.

Western
. . . . ABERDEEN-ANGUS ASS'N, INC.
BUY
BLOCKY
BLACK
BULLS
"The Western Association" stands ready to assist you with your Aberdeen-Angus problems—either registered or commercial.
THE WESTERN ABERDEEN-ANGUS ASSOCIATION, INC.
C. E. Tupps, Secretary-Treasurer
9707 E. 17th Avenue AURORA, COLORADO

PEERLESS Portable-Stationary ROLLER MILLS
CRIMPS-CRACKS
All Feed Grains
WITHOUT DUSTING

Giant 10-in. diameter Tuf-Cast, chromed rolls crimp or crack grains better, faster, with less power. 10 Portable and Stationary Models. PTO and V-Belt drive. Farm, Feeder and Mill sizes.
FREE LITERATURE – Gives full information, capacities and prices. Write to:
PEERLESS JOPLIN, MISSOURI Dept. 001

Senior Herd Sire:
Queen's Grenadier G. R.
An own son of the phenomenal BLACK BARDOLIER, we believe the records prove him to be the greatest son of this "Phenomenal sire". The records of his Sons and Daughters prove his prepotency as a sire.
Other Sires:
Blackbird Bardolier G. R.
Queen's Grenadier of Wil-Son-Co
Quality Bardolier of Wil-Son-Co

QUEEN'S GRENADIER G. R.
These Top Sires head our quality cow herd of thirty different families, including such well-known families as Blackcap Bessies, Jilts, Gammers, Barbaras, Blackbirds, Blackcap, Witch of Ender, Prides, McHenry Barbara, Georgina, and many more of the top families in demand. Why not pay us a visit? We'd like to show you around.
WIL-SON-CO FARMS
Plymouth Located 22 miles west of Detroit—5 miles from Willow Run. We will gladly meet you at the airport, anytime. Michigan

Gorman of San Antonio for $2,600. She was consigned by A. C. Chesher, Littlefield, Texas.—Milton E. Miller.

■

WEST CENTRAL INDIANA ANGUS ASSOCIATION HOLDS ANNUAL DINNER AND MEETING

The West Central Indiana Aberdeen-Angus Breeders' Association held its annual dinner and business meeting recently at Crawfordsville, Indiana. Pete Secondino of Universal, Indiana, was elected to the presidency for 1952.

Raymon Goff, Lebanon, Indiana, was elected vice-president, and Arthur V. Bryant, Lafayette, Indiana, was re-elected secretary-treasurer.

Lyle Springer, executive assistant of the American Aberdeen-Angus Breeders' Association, was a guest speaker at the dinner. He urged all Indiana Angus breeders to promote the Black business, especially their own, through sales and advertising.

The members were shown two films produced by the American Angus Association, "Modern Beef Cattle" and "Along America's Angus Trails".

It was announced that the association's spring sale would be held March 18 in Crawfordsville. The board of directors voted to have the group's field day and annual picnic on July 20 at the Wall Farm near Lebanon.—L. V. S.

■

MARYLAND HOLDS FIRST ANNUAL HERDSMAN'S SHORT COURSE

A short course designed to offer intensified training to practical herdsmen, farmers, and breeders was held recently at the University of Maryland, College Park.

The three-day school, which offered discussion periods and practical laboratory sections, was the first annual herdsman's course held in the state. The Maryland Aberdeen-Angus Association was one of the sponsors.

The program featured numerous discussions on beef cattle, including naming, registering, and recording; disease control; and beef cattle selection. There were practical demonstrations on foot trimming, horn branding, tattooing, halter making, and castrating.

The classes were taught by extension personnel at the university, regular staff members, and breed fieldmen. The short course offered the participants a period of intensified training to supplement their experience.

The program was held because of the popular demand expressed at field days and meetings held throughout the state.—J.V.C.

■

EASTERN SHORE ANGUS ASSN. HOLDS ANNUAL MEETING

The Eastern Shore Aberdeen-Angus Association held its annual meeting recently and elected Frank S. Bache of St. Michaels, Maryland, to the presidency.

James B. Lingle of Queenstown, Maryland, was elected vice-president; Mary V. Straughn, Cedar Point Farms, Easton, Maryland, secretary; and C. J. Bryan, Allen, Maryland, treasurer.

Named to the board of directors were the newly elected officers, and James Corrigan, Betterton, Maryland; W. J. Dufendach, Houston, Delaware; and Charles F. Stokes and Clifton H. Miller, both of Chestertown. —J. V. C.

■

MARYLAND ANGUS ASSOCIATION ELECTS OFFICERS FOR 1952

At a recent meeting of the board of directors of the Maryland Aberdeen-Angus Association, Charles Eck, Towson, Maryland, was re-elected president for 1952.

W. F. Schluderberg, Monkton, Maryland, was elected vice-president and Joe Vial of College Park, Maryland, was re-elected treasurer. Russell L. West, Frederick, Maryland, will continue as the association's fieldman-secretary.—James V. Coyner.

■

WISCONSIN ANGUS BREEDERS HOLD MEETING AT MADISON

Wisconsin Aberdeen-Angus breeders held a luncheon meeting during the recent Farm and Home Week activities at the University of Wisconsin College of Agriculture, Madison.

Oscar Ritland of Mauston, Wisconsin, who was in charge of the business meeting, was re-elected to the presidency of the state association. Other officers named for the Wisconsin association were vice-president, James Stewart Barlass, Janesville, and secretary-treasurer, Mrs. Harold Austin, Lancaster. Directors include Arthur T. Jacobson, Menomonee Falls; Frank L. Ahrens, Prairie du Chien; Wilbur N. Renk,

DON'T MISS ANKONY'S ANNUAL SALE

Monday, April 7, 1952

THE GET AND SERVICE OF

EILEENMERE 1032ND
1949 International Grand Champion
HOMEPLACE EILEENMERE 999-35TH
Twice International Reserve Champion

16 BULLS

7 Sons of "The 1032nd"— Ready for Service
1 Bull Calf by "The 35th" out of a Daughter of "The 1032nd"—Ankony's Great Combination
8 Bull Calves by "The 1032nd"—10 to 12 months of age

56 FEMALES

9 Daughters of "The 1032nd" bred to "The 35th"
25 Heifers bred to "The 1032nd"
22 Heifers bred to "The 35th"

THESE POPULAR FAMILIES

Gammer • Blueblood Lady • Eulima
Blackcap Bessie • Witch of Endor
Georgina • Tolan Missie • Barbara
Maid of Bummers • Juana Erica

If you are looking for a herd bull
Look at these sons of "The 1032nd" and "The 35th"

If you are looking for Foundation Females
don't miss these heifers

all of them sell guaranteed safe in calf to "The 1032nd" or "The 35th"

WRITE FOR CATALOG

ANKONY FARM

Allan A. Ryan **Lee Leachman**

Rhinebeck, New York

South Central Iowa *Aberdeen-Angus Association*

Show and Sale

to be held at the Southern Iowa Fair Grounds at

SHOW:
1:00 p. m., Wednesday, April 23d

Oskaloosa, Iowa

SALE:
12:00 Noon, Thursday, April 24th

40 Bulls . . . 118 Head . . 78 Females

Most of Bulls Ready for Heavy Service 11 Bred Cows or with Calves at Side; 20 Bred Heifers; 43 Open Heifers

69 Head Trace from the Blood Lines that Produced the 1951 International Champion

Consignors

J. W. BONNATER ..... Keswick
ROY BONNATER ..... Keswick
BEN BOWNE ..... Batavia
EL-JON FARMS ..... Rose Hill
CLAUDE EVELAND ..... Oskaloosa
MARK EVELAND ..... New Sharon
COPE FERGUSON ..... New Sharon
CLIFFORD GAY ..... Oskaloosa
G. A. HOBSON ..... Sigourney
RAY & GUILFORD HULL ..... Oskaloosa
MARVIN KIRBY, Jr. ..... New Sharon
L. P. LONG ..... Ottumwa
CORNIE MEINDERS & SON ..... New Sharon
HENRY McCLEARY ..... Packwood
O. A. MONTGOMERY & SONS & CLARENCE GAY & SON ..... New Sharon and Rose Hill
LESLIE OSTER ..... Webster
CLARENCE POWERS ..... Oskaloosa
C. C. & MARVIN SMITH ..... Oskaloosa
B. J. SNYDER & SON ..... Oskaloosa
GLEN SORDEN & SON ..... Webster
H. H. STEDDON ..... New Sharon
RODGER & JENNIE STRINGFELLOW ..... Rose Hill
THORNWOOD FARMS ..... Thornburg
HAROLD TOWNES ..... New Sharon
HARLEY VINZANT & SON ..... Centerville
H. R. & W. W. WHITE ..... Sigourney
GLENN WILLHOIT & SONS ..... Batavia

Families Represented:

MAID of BUMMERS—BARBARAS—JUANA ERICA—ENCHANTRESS ERICA—BLACKCAPS—JILT and other popular families

Sale Circuit:

APRIL 23—SIEMSEN, ROCK & KILE ..... NEW LIBERTY, IOWA
APRIL 24—SOUTH CENTRAL IOWA ..... OSKALOOSA, IOWA
APRIL 25—CAPITAL CITY ANGUS SALE ..... DES MOINES, IOWA

For Catalogs address CLYDE A. HANNA, Secretary-Treasurer, Sale Manager, OSKALOOSA, IOWA

South Central Iowa Aberdeen-Angus Association

COL. ROY G. JOHNSTON, Auctioneer

MAURICE BONEY, for the Aberdeen-Angus JOURNAL

The Bloodlines of Champions

—SELLING IN—

Oskaloosa, Iowa, April 24th, 1952

The Willhoit Consignment is Featuring

Cattle sired by BLACKCAP BARDOLIER W.

He a half brother to the 1951 International Grand Champion Bull. 6 Outstanding open heifers. 6 Top heifers bred to BANDOLIERMERE 74th 1367584, a half brother to Tolan's $55,000 bull being sired by Eva's Bandolier Lad and out of a daughter of Eileenmere 85th. 3 well bred Bardolier bulls ready for service.

Blackcap Bardolier W. 1131210

Glenn Willhoit & Sons, Batavia, Iowa

Blackcap Bardolier B. 933930

Ramac Farm Features

The Get and Service of BLACKCAP BARDOLIER B.

By Raona's Bardolier 3d. Truly a great sire being a half brother to the 1951 International Grand Champion Bull and out of Blackcap Lassie B. 9th who was also the dam of the International grand champion bull, Envious Blackcap B. 6th.

5 Cows with Calves at side—1 Bred Heifer
9 Very Choice Open Heifers—5 Top Bulls

Families represented: Maid of Bummers, Juana Erica, Enchantress Erica, Blackcap.

Henry McCleary, Packwood, Iowa

I Will Consign . . .

A beautiful April 1951 JILT heifer by Prince Eric of G E by the noted Prince Eric of Sunbeam—an officially vaccinated show heifer and one of the extreme tops. We feature the Get and Service of BEAU BARDOLIER 2d 933923, a half brother to the 1951 International Champion. 16 Bred and Open Heifers—2 Top Bulls ready for service. 2 of the heifers are bred to EL BARDOLIER 10th, an own son of the 1951 International champion and out of a dam by the International champion, Envious Marshall 3d.

Raona's Bardolier 3d the sire of

Beau Bardolier 2d 933923

Clifford Gay, Oskaloosa, Iowa

Sun Prairie; and Emil F. Zilmer, Algoma.

A Wisconsin State Aberdeen-Angus Show and Sale has been planned for June 5 at Lancaster. This will be the first state show and sale sponsored by Wisconsin breeders. A nationally-known Angus judge will be secured to place the cattle during the morning of June 5. A sales committee of breeders will sift all animals consigned to the sale in an effort to present 50 top quality cattle to the public. Officers and directors of the association will meet again in Madison on April 10 to complete arrangements for the event.

Luncheon visitors saw the 16 mm color-sound film, "Modern Beef Cattle", which was presented by Lloyd D. Miller, director of information of the American Aberdeen-Angus Breeders' Association.—L. D. M.

■

ANGUS BULLS AVERAGE $1,285 IN RED BLUFF SALE

For the first time, Aberdeen-Angus bulls joined the other breeds sold through the recent Red Bluff, California, Range Bull Sale. Consignments to the sale came from the three major beef breeds.

This year, 105 breeders representing eight western states brought bulls to Red Bluff. All bulls are graded prior to their sale.

Making the highest average were the 23 Aberdeen-Angus bulls which averaged $1,285. They went to buyers from Nevada, California, and Oregon. Top bull brought $2,200 and was consigned by Meadowmere Farms, Deer Park, Washington. The champion bull, consigned by Morris L. Doty of Cassel, California, sold for $1,550 to Charles McDowell, Corning, California.—L. D. M.

COMMANDER and RAY BUSS, Grand Champion 4-H Steer of the 1952 Pennsylvania Farm Show. Ray is from Easton, Pennsylvania.

■

NORTHWEST OKLAHOMA ANGUS ASSOCIATION ORGANIZED RECENTLY AT ENID

The Northwest Oklahoma Aberdeen-Angus Breeders' Association was organized recently at a meeting held in Enid, Okla.

James C. Hunter of Waukomis, Oklahoma, was elected as the group's first president. Irvin A. Larkey, Enid, will serve as vice-president, and Delbert Winchester, also of Enid, as secretary-treasurer.

Named to the board of directors were Eugene Jones, Hennessay; Roy Nelson, Goltry; P. F. Bolenbaugh, Hunter; and Claude Neet, Pawnee.

The association pledged to sponsor a breeders' sale and a field day and to promote better exhibitions of Aberdeen-Angus cattle at local live stock shows.

The members voted to have an annual show and sale in conjunction with the Northwest Oklahoma Junior Live Stock Show next year if the association is able.—Jess R. Cooper.

■

SOUTH DAKOTA ANGUS ASSOCIATION ELECTS OFFICERS AND DIRECTORS

The South Dakota Aberdeen-Angus Association recently elected its officers and directors for 1952. C. E. Ortman of Canistota, South Dakota, was elected president. He succeeds Harry Eikmeier, Pipestone, Minn.

Elected to the office of vice-president was W. E. Bush, Britton, South Dakota. I. B.

It All Depends On...

Who Says So

It's easy to say that any bull is a Good Breeder.

It's easy to say that any bull is a Breed Builder.

It's easy to say that any bull is of Quality Type.

But the most important question to you is—

Who Say So?

Bandolier of Anoka 34th

When Breeders say so—breeders who've tried different bloodlines—breeders with years of first hand experience in breeding cattle—then you have just about the best proof there is.

Breeders say Bandoliers breed the correct type. Breeders say Bandolier of Anoka 34th is one of the most outstanding Bandolier bred bulls of America. Breeders say he has a great head, good loin, great depth of body, good quarters and size. First as an Individual—First as a Breeder—First in Popularity.

BULLS — OPEN HEIFERS — BRED COWS

Paradise Stock Farm

ERNEST BRENIMAN & SON Phone 3F2 BROOKLYN, IOWA

Production Sale

of Registered

Aberdeen-Angus Cattle

50 Head

Featuring—

Beefmaker 41st

Son of Ever Prince of Sunbeam

—ALSO—

Quality Eileenmere - Beefmaker 206th

—1:00 p. m.—

Wednesday, May 7th, 1952

Caldwell, Kansas

3 Miles North on Hi-way 49, 1 Mile East of Caldwell

Auctioneer: RAY SIMS, Belton, Missouri

Sale Manager: ART BEALL, Bartlesville, Oklahoma

RED ANDERSON, for the JOURNAL

Cedar Row Farm

CARL SCHMIDT and SON

For Sale—

During 1952 we will offer weanling bull calves, grandsons of Eileenmere 500th and Eileenmere 260th; also registered heifers bred to Eileenmere 1047th, a son of the International Grand Champion Eileenmere 500th.

Wiley Stock Farms

Phone 2573

SMITHFIELD, KENTUCKY

Burelee Stock Farms

LaMOILLE —ILLINOIS— MENDOTA

FOR SALE

Band Boy A. 9th

A May 8, 1950 calf, sired by Bandolier K. 16th and a Bell Boy A. dam. This is a very good individual and should make a good sire.

A. R. Althaus & Son, Owners

Winsted Stock Farm

Registered Angus

. . . . . HUMBOLDT, KANSAS

See our Herd Sires:

PRINCE SUNBEAM 402d

An outstanding son of PRINCE SUNBEAM 100th, from a dam by BANDOLIER of ANOKA 16th.

PRINCE SUNBEAM 570th

A very compact son of PRINCE SUNBEAM 217th, from a dam by RAONA'S BARDOLIER 2d.

Young Stock for Sale

Robert A. Finney — Owner

Paul Stinson — Herdsman

FIRST PRIZE COUNTY TRIO of 4-H Steers from Northampton County, at the 1952 Pennsylvania Farm Show.

Johnson of Brookings, South Dakota, was re-elected secretary-treasurer.

New members on the board of directors are the recently elected officers, and Lawrence Ingalls, Opal, South Dakota; and Nick Fox, Watertown, So. Dak.—Carl Oldsen.

■

LAMOINE VALLEY ANGUS ASSOCIATION HOLDS ANNUAL BANQUET AND MEETING

A large crowd attended the recent annual banquet and meeting of the Lamoine Valley Angus Breeders' Association held at the Lamoine Hotel in Macomb, Illinois.

Leslie Hamilton of Macomb was elected president for 1952. He succeeds William Weir of Gladstone, Illinois. Linn Eaton, Brooklyn, Illinois, was elected vice-president, and Coder Hamilton, Good Hope, Illinois, was re-elected secretary-treasurer.

Newly elected directors, all from Illinois, are Miles McGrew, Walnut Grove; Frank Bradley, Avon; Carl Bonnett, Bushnell; Dr. William Johnson, Monmouth; George Baylor, Cuba; and the newly elected president.

The association's sale manager, Bruce Bricker, reported that plans are well underway for the spring sale to be held in conjunction with the Peoria County Association at the Frank Bradley Farm in Avon April 22. Bricker stated that the quality of this

Do You Need a Top Herd Sire?

HOWARD PRINCE 1212785

Sire: Prince Howard 10th 973004	Black Prince of Howard 687674	Black Prince of Sunbeam 504521	Black Peer of St. A.
		Pride 77th of Sunbeam 572836	Pride 17th of Sun.
			Barb. of Rose. 88th
			Pride 39th of Sun.
	Barbara Eileen G. 694673	Osage Evergreen Chief 560540	Eileenmere 151st
			Evergr. Lady T. 2d
		McHenry Barbara of Howard 608747	Julian Burgess
			Barb. of Rose. 95th
Dam: Barbara Georgette 2d 984222	Black Prince of Silvertop 815309	Black Prince of Howard 687674	Black Prince of Sun.
			Pride 77th of Sun.
		Barbara Eileen G. 694673	Osage Evergr. Chief
			McH. Barbara of H.
	Missouri Barbara 14th 446208	Bertram's Blackbird 309121	Blackcap Bertram
			S. S. Blackbird
		Missouri Barbara 7th 408656	Blackcap Clipper 8th
			Missouri Barbara 2d

HOWARD PRINCE 1212785, calved January 1, 1949 is smooth in his general make-up and very meaty in his general conformation. He is short from his knees to the ground which means that he is definitely a short legged bull. He has a very attractive front end, straight in his lines, deep in his flanks and very long and deep in his quarter. He has the breeding that so many breeders have been looking for in the past few years and the doubling up of the powerful Sunbeam blood should provide an opportunity to make still better cattle. Here is an opportunity to buy something quite outstanding both from individuality and pedigree standpoint. He is a bull far enough advanced in age to see what he is going to be as a mature animal and we can recommend him without any fear of most of the Angus people not liking him.

R. B. George - - Fayette, Missouri

You'll find Bargains

Yes, there are always Bargains in our Virginia Sales. Especially, is this true in many of the District sales, where we endeavor each year to interest new breeders and to establish new herds. Many of these new breeders are undecided—we want to keep them starting herds with "Blacks"—we're going to continue to offer Bargains, for they spread the breed from north to south and east to west. Below are listed many coming sales. Plan, now, to be in attendance at many of them and be sure to attend

Annual Fredericksburg District Sale, Fredericksburg, Va., Sat., May 10th

Commercial Distribution Sale, Charlottesville, Virginia, Wed., May 14th

Attend the many individual and group consignors' sales, too.

Here's a List of Them

Friday, April 18—Red Gate Farm Production Sale ..... Millwood, Va.
Saturday, April 19—Le Baron Farm Production Sale ..... Warrenton, Va.
Monday, April 21—Gilnockie Farm Production Sale ..... Haywood, Va.
Monday, April 28—Annual "Quality Plus" Show and Sale ..... Staunton, Va.
Tuesday, April 29—"All Glencarnock Eric" Sale ..... Covesville, Va.
Saturday, May 10—Annual Fredericksburg District Sale ..... Fredericksburg, Va.
Wednesday, May 14—Commercial Distribution Sale ..... Charlottesville, Va.
Saturday, May 17—Tri-Breed Sale ..... Winchester, Va.
Saturday, May 24—Highlands and Amandale Farms Sale ..... Winchester, Va.
Saturday, September 20—Southwest Virginia Sale ..... Roanoke, Va.
Tuesday, September 23—Capital City Sale ..... Richmond, Va.
Monday, October 20—Orange Fall Auction ..... Orange, Va.
Monday, October 27—Virginia Breeders' "Spotlight" Show and Sale ..... Warrenton, Va.
Tuesday, October 28—Kinloch's Quality Foundation Sale ..... Supply, Va.
Thursday, October 30—"Farmers' Chance" Calf Sale ..... Staunton, Va.
Saturday, November 1—Southwest Virginia Calf Sale ..... Bristol, Va.
Tuesday, November 11—Atlantic Angus Sale ..... Timonium, Md.

Telephone:
Charlottesville 3-3044

If you want a copy of the sale catalog for each of these sales, please request them early, Write:

Virginia Aberdeen-Angus Association

Dave Canning, Secretary P. O. Box 196 **Charlottesville, Virginia**

Bunker Hill Farm

Herd Sire:

Bandolier Eldor 30th 1030590

Families:
BLACKCAPS, QUEEN MOTHERS, ERICAS, FAVORITES, and MISS BURGESS

VISITORS WELCOME

C. A. FIGLAND & SONS
SEARSBORO, IOWA

One of Our Junior Sires

Prince Cloverly

One of the Top Sons of

Prince Sunbeam 412th

$13,500.00 Son of the "29th"

Several Sons of 412th for Sale

Cloverly Stock Farms

MALOY, IOWA

For Sale...

Ten Angus bulls—Top Quality and breeding service age. Real herd header material. Blood that has produced many winners. These bulls will interest you whether pure or commercial herd. It will surely be worth your while to inspect this offering. We will be pleased—and invite you to visit us.

Farm midway between Bloomington and Peoria

LANTZ & DICKINSON
CONGERVILLE, on U. S. 150 ILLINOIS

year's consignment should pass previous sales.—R. E. D.

■

HAWKEYE ANGUS ASSOCIATION HOLDS ANNUAL MEETING

The Hawkeye Aberdeen-Angus Breeders' Association re-elected Erwin Schmuecker, Marengo, Iowa, to the presidency at its recent annual meeting held at Cedar Rapids, Iowa.

Leslie Oliver, Williamsburg, Iowa, was re-elected vice-president and Albert Stuart, Newhall, Iowa, will retain his duties as secretary-treasurer.

Six new directors for the year are A. A. Rarick, Iowa City; Jim Irons, Clarence; Harold Groff, Fairfax; Earl Enochson, Williamsburg; R. W. Willar, Tipton; and Jack Gill, Marion. All are from Iowa.

J. C. Holbert, Washington, Iowa, spoke to the group on commercial beef production in relationship to the purebred beef cattle production. Hobert told the members of new developments in the commercial field and expressed his confidence in the future of the industry.

Andy Hansen, agricultural representative from the Cedar Rapids Chamber of Commerce, addressed the group on the facilities of the Hawkeye Downs Fairground. The association voted to sponsor a field day at the Fairground.

A fall sale is being planned for October 11. It will also be held in Cedar Rapids.—R. E. D.

■

MICHIGAN ANGUS ASSOCIATION ELECTS OFFICERS AND DIRECTORS

The Michigan Aberdeen-Angus Association held its annual meeting recently at Michigan State College in East Lansing. John Kendall of Clyde, Michigan, was elected president.

Edward Duffy, Milford, Michigan, will serve as vice-president; Robert Williams, Rochester, Michigan, secretary; and Mrs. Ralph Wadley, East Lansing, treasurer.

The new Michigan directors elected to the association's board include the 1952 officers; C. H. Reynolds, Milford; A. T. Nielson, Rockford; R. V. Remington, Okemos; Sidney Smith, Lake Orion; and William Letson, Lake Odessa.

The association voted to amend its by-laws thereby increasing the number of directors from seven to nine and giving the board the power to elect officers.

It was reported that the association awarded special prizes to junior exhibitors of Angus steers at the major shows in Michigan. It was also announced that one of the association members, John Brown, Newport, Michigan, had exhibited the champion Angus steer at the Michigan Beef Cattle Show sponsored by the extension department of Michigan State College. The steer was sired by Blackcap Grenadier G. R. 11th. He was calved September 7, 1950, and at the time of the show weighed 1,085 pounds. —Robert E. Duprey.

■

FLORIDA ABERDEEN-ANGUS ASSOCIATION HOLDS ANNUAL DINNER AND MEETING

The Florida Aberdeen-Angus Association held its annual dinner and business meeting recently. James Farquhar, Ft. Lauderdale, Florida, was elected president for 1952. He succeeds Crawford Rainwater of Pensacola, Florida.

The group elected W. S. Isherwood, Bradenton, Florida, as vice-president, and Mrs. James Farquhar, Ft. Lauderdale, was elected secretary-treasurer. New members on the Florida board of directors are Crawford Rainwater, Pensacola; Lawson Kaiser, Valrico; D. A. Zetrouer, Micanopy; Louis Geraci, Lutz; R. A. Willis, Jr., Marianna; and J. P. Ramsey, Sr., Micanopy.

The association discussed plans for a feeder calf sale to be held some time this year.—W. A. T.

■

HIGH QUALITY ANGUS SHOW AT FLORIDA STATE FAIR

A high quality offering of Aberdeen-Angus paraded before Judge H. H. Kildee of Ames, Iowa, at the recent Florida State Fair in Tampa. Top honors in the Angus bull division went to Sun Lake Ranch, Lutz, Florida, on Prince of S. H. F., a typy two-year old. The reserve championship award was presented to Whitney Eric, another Sun Lake Ranch entry. The bull was also named junior champion.

Judge Kildee chose Miss Pride of Lake-

L. R. Vogt & Glen Brown Sale

Bedford, Iowa - May 14th, 1952

Cows carrying service of a son of Eileenmere 500th and an imported son of Emperor Elceater of Douneside, from the Ben Studer herd. One daughter of the "Wonder Bull" 487th selling. One son of Eileenmere 1000th.

For Catalogs, write:
LLOYD OSBURN, Sale Manager

BEDFORD, IOWA

BAR H FARMS

Come and See Us.

BANDOLIERS at their **BEST** : : : :

RAONA'S BARDOLIER 60th
Sire: Raona's Bardolier 2d
ELI-BANDOLIER of LONGVIEW
Grandson of Bandolier of Anoka 3d
BLACKBIRD BANDOLIER of ANOKA 25th
Son of Bandolier of Anoka 10th
ALL PROVEN SIRES OF TOP QUALITY

Henry Bartenhagen & Sons - Columbus Junction, Iowa

Iowa Southern Angus Breeders'

Eighth Spring Sale

12:30 P. M.

April 29th at Leon, Iowa

Leon Sale Barn—1 mile East of Leon of Hiway 2

41 Bulls . . 83 Head . . 42 Females

Outstanding individuals with the tops of blood lines of the breed.

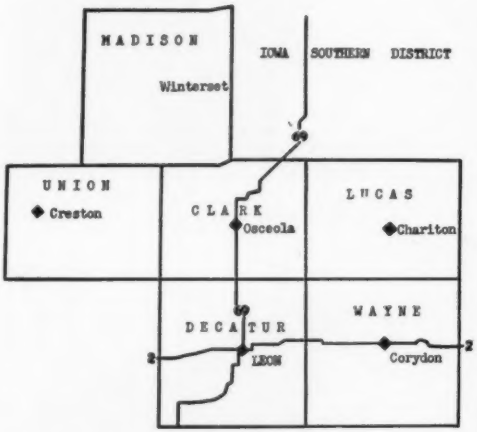

Write for Catalog, to:
ARCEL J. LUCE, Secretary, OSCEOLA, IOWA

Sale Committee:

ARCEL J. LUCE
F. W. HOOVER
H. R. LAZEAR
RUSSELL HULLINGER
DICK BELL
NEIL O. SMITH

Consigned by:

OTTO AKERS and SONS	Leon
BELLS and SONS	Osceola
WAYNE CRITTENDEN	Afton
NORMAN F. ELSWICK	Lamoni
COLON GREEN	Promise City
E. FLOYD GRIMM	Grand River
HUBURT HULL	Weldon
V. W. HARMON	Afton
ARLO HULLINGER	Leon
EARL HULLINGER and SONS	Leon
HOOVER and DRAKE	Elleston
RUSSELL HULLINGER and SONS	Humeston
LESTER HULLINGER and SONS	Pleasanton
HARKEN FARMS	Osceola
ROBERT E. LUCE	Osceola
LAZEAR ANGUS FARMS	Chariton
LUCE ANGUS CATTLE CO.	Weldon
MILLER BROTHERS	Osceola
J. E. NORMAN	Creston
MR. and MRS. C. J. RIGGLE	Osceola
G. L. SAGE	Leon
NEIL SMITH	Leon
EUGENE T. SWARTZ	Lanox
H. W. SMITH and SONS	Osceola
WAYNE SCHMALL	Creston
G. L. WEST and SONS	Grand River
WARD and HANSELL	Leon
RILEY MARKER	Humeston

Attend This Sale Circuit:

CAPITOL CITY SALE, Des Moines	April 25th
MARION COUNTY SALE, Knoxville	April 28th
IOWA SOUTHERN SALE, Leon	April 29th
WAYNE COUNTY SALE, Corydon	April 30th

Iowa Southern Aberdeen-Angus Breeders' Ass'n

ROY JOHNSTON, Auctioneer

MAURICE BONEY, for the Aberdeen-Angus JOURNAL

To Central Illinois

Angus Breeders' Association

Sale April 21st

Two Sons
Real Herd Bulls

To Central Illinois

Angus Breeders' Association

Sale April 21st

Two Daughters
Foundation Females

Sells!

Eileenmere 926th

TRULY A GREAT SIRE

SON OF
500th

Sells!

EILEENMERE BLACKCAP W. 483d

Owned by Leslie Walker. From Dam of 1948 International Grand Champion Female. A Blackcap Missie.

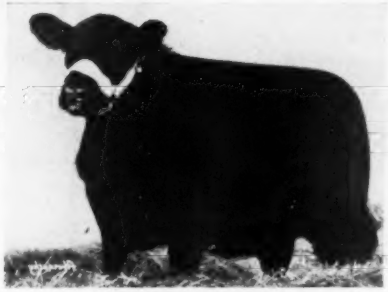

K. ENCHANTINE

Owned by L. J. Kuhfuss. And a real Senior Yearling Show Heifer by Eileenmere 926th.

★

Your Chance To Buy Truly Great Cattle

Sells!

EILEENMERE K. 149th

Owned by W. J. Kuhfuss. His Dam is 7/8 Sister to 1948 International Grand Champion Female. A Blackcap Missie.

Sells!

EILEENMERE LADY W. 38th

Owned by Leslie Walker. Also a Granddaughter of 487th. A sale attraction by Homeplace Eileenmere 15th from a daughter of Eileenmere 926th.

★

Our cattle have proven themselves in the greatest shows of the land.
We are proud to be able to sell this kind of cattle.

Leslie Walker and Son
Mackinaw, Illinois

Wm. J. and A. L. Kuhfuss
Mackinaw, Illinois

Annual Spring Sale

Our 56th SELECTIVE Sale!

Central Illinois Angus Breeders' Ass'n, Inc.

Congerville, Illinois

To be held at 12:30 p. m. in our Sale Pavilion on U. S. 150
Parade of Sale Cattle at 10 p. m.

22 *Carefully Selected* Top Bulls

Including **8 Tried Sires**

SHOW BULLS
GREAT HERD HEADER PROSPECTS
Bred for Prepotency and Uniformity

65 *Carefully Selected* Females

We are proud to announce that never before have we been able to offer such a splendid group of well bred individuals with top quality. The BULL OFFERING has been especially SAVED for THIS SALE. The FEMALES are THE BEST that we have ever offered.

Monday, April 21st

Many of our Association members have drawn deep from their herds to offer the buying public interested in top Angus this ATTRACTIVE OFFERING. Many are CLOSE UP to some of the most recent INTERNATIONAL WINNERS. Some of our 1951 SUCCESSFUL SHOW CATTLE are selling as a SPECIAL ATTRACTION.

In point of breeding, you will find direct descendants of RENOWNED SIRES, pedigrees that are hard to improve upon, with the TOP QUALITY that matches the breeding. Our members are CONSISTENTLY USING SIRES on their well established herds, that will IMPROVE THEIR BREEDING PROGRAM.

You will find here top Eileenmere, Sunbeam, Bardolier, Bandolier, Rosemere and other top breeding that should fit in with the best herds.

FAMILIES: Blackcap Bessie, Blackcap Missie, Barbara, Ballindalloch Georgina, Blackcap Effie, Blackcap Empress, Lantz Blackcap, Queen Mother, Blue Ribbon Blackbird, Pride of Aberdeen, Duchess, Ballindalloch Blackbird, and the best strains of Ericas, Blackcaps, Blackbirds and other profitable and popular families.

REAL FOUNDATION and SHOW MATERIAL

The Catalog will tell the story. Write →

Central Illinois Aberdeen-Angus Breeders' Association
Where you can Buy One or a Carload
SIMON E. LANTZ, Secy-Manager, CONGERVILLE, ILL

Auctioneers:
ROY JOHNSTON and HAMILTON JAMES
HUGH JAMES, for the JOURNAL

view as grand champion female. The junior yearling was exhibited by Gulf Stream Farms of Ft. Lauderdale, Florida. The reserve champion female was Glen Oaks Blackcap Empress 40th, shown by Perdido Ranch, Pensacola, Florida.—W. A. T.

■

FIRST PRODUCTION SALE HELD BY LORRAINE FARMS

The first production sale held by Lorraine Farms of Macon, Georgia, recently brought an average of $2,330 on 52 lots. The bulls averaged $2,000 and the heifers, $2,355.

Top bull of the sale was Evader's Bardolier, which sold to W. P. Brene, Eutaw, Alabama, for $4,900. Bessie of T. T. was top female. She brought $3,500 from Robin Hood Farms, Bixby, Oklahoma.—W. A. T.

■

BLACK SWAMP ANGUS ASSOCIATION ELECTS OFFICERS AND DIRECTORS

Wade Wagner of Fremont, Ohio, was recently elected president of the Black Swamp Aberdeen-Angus Association. The group's annual meeting was held in Lindsey, Ohio.

Ed Gnepper of Lindsey was elected vice-president, and Haven Anstead, also of Lindsey, was named secretary-treasurer.

Donald Miller, Bradner, Ohio, was named state director of the association. Newly elected members to the board are Harold Bardner, Weston; Orville Bucker, Whitehouse; Garnet Sherer, Green Springs; Hope Wagner, Fremont; George Peters, Oakharbor; George June, Greenwich; and Joseph Stanley, Shelby. All the directors are from Ohio.

It was reported that the association would hold a sale April 14 at the Sandusky County Fairgrounds in Fremont, Ohio. Approximately 45 head of cattle will be sold.—L. V. S.

■

OFFICERS AND DIRECTORS ELECTED AT MEETING OF ALABAMA ANGUS ASSOCIATION

The Alabama Aberdeen-Angus Association elected its officers and directors for 1952 at a recent meeting held in Montgomery following the group's annual banquet.

C. L. Harrell, Prattville, Alabama, was elected president of the association. The members named Ed Horton, Madison, Alabama, as vice-president and Dr. Lawrence Crawford, Marion, Alabama, secretary-treasurer. Dave Johnson, Hardaway; G. C. Passmore, Montgomery; Julio Corte, Loxley; and Ollie Delchamps, Mobile, were named to the board of directors. All are from Alabama.—V. H. K.

■

WEST KENTUCKY ANGUS ASSN. HOLDS MEETING IN OWENSBORO

The West Kentucky Aberdeen-Angus Association recently elected its officers and directors for 1952 and made plans for the group's 9th annual opportunity sale at the annual meeting held in Owensboro, Ky.

New officers are W. J. Foster, Stanley, Kentucky, president; Paul Boggess, Greenville, Kentucky, vice-president; and Mrs. R. E. Parsons, Henderson, Kentucky, secretary-treasurer.

Directors elected to the board are Rufus Terry, Marion; Shelly DePoyster, Central City; W. E. Faulkner, Hopkinsville; Evans Truitt, Owensboro; and R. E. Palmore, Jr., Horse Cave. All the directors are from Kentucky.—Vern H. Kerchberger.

■

HIGH QUALITY ANGUS EXHIBITED AT HOUSTON

High quality Angus were exhibited at the recent 20th annual Houston, Texas, Fat Stock Show and Livestock Exposition. The outstanding Blacks were judged by Herman Purdy, a staff member of the department of animal husbandry at Ohio State University in Columbus.

A well-known winner, Quality Bardolier 3d, was named grand champion Angus bull of the exposition. The champion, exhibited by J. Garrett Tolan Farms of Pleasant Plains, Illinois, was also awarded the senior championship award. The bull has won many coveted prizes, including grand championships at the Southwestern Exposition,

Northwestern Indiana Aberdeen-Angus Breeders' Association

Sale Newton County Fairgrounds **Kentland, Indiana**

Saturday, April 12th, 1952

At 12:30 p. m.

20 Bulls — 70 Head — 50 Females

From the Following Herds

ADE ACRES FARMS ..... Brook, Indiana
BLACK ARROW FARMS ..... Rensselaer, Indiana
MELVIN COX ..... Fowler, Indiana
W. C. DISOSWAY and SON ..... Sheldon, Illinois
PAUL M. EAST and SONS ..... Kentland, Indiana
CLIFFORD HERATH ..... Brook, Indiana
SAM KEMPER ..... Brook, Indiana
JAMES E. LITTLE and SONS ..... Lowell, Indiana
RAY MARTIN ..... Hebron, Indiana
LUCILLE and JOHN PATTON, Jr. ..... Earl Park, Indiana
JACOB PETERSON ..... Fowler, Indiana
W. A. RAFFERTY ..... Morocco, Indiana
LAWRENCE STRAUSBERGER ..... Otterbien, Indiana
D. M. WELDON and SON ..... Kentland, Indiana
DON WILLIAMS and SON ..... Watseka, Illinois
HARVEY R. WILLIAMS ..... Brook, Indiana

For Catalog, Write to: CHARLES B. KLEINKORT or JOHN ADE, Brook, Indiana

LUNCH WILL BE SERVED

Northwestern Indiana Aberdeen-Angus Breeders' Association

Auctioneers: HAM JAMES and TUG EASTBURN

HUGH JAMES, for the Aberdeen-Angus JOURNAL

We Think it's Quite a... Herd Bull Battery

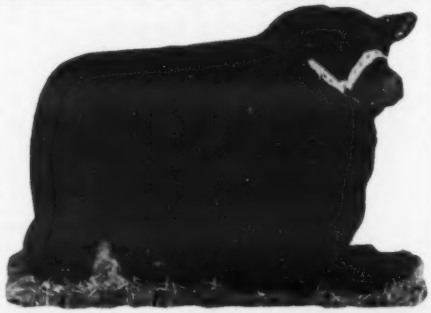

At the CENTRAL ILLINOIS SALE

April 21st

— We Offer —

W & R Prince Eric 4th 1327016

By PRINCE ERIC 3d out of a dam by Barry 7th of Wilton

HE IS A REAL HERD BULL PROSPECT

Black Knight 7th of Angus Valley 1196252

A Junior Herd Sire

This was the first son of Black Peer 28th offered at auction by Angus Valley. We feel fortunate that we recognized the possibilities in this calf. He has developed beyond our expectations. His first calves indicate that we made a wise choice. Our visitors have liked him as much as we do.

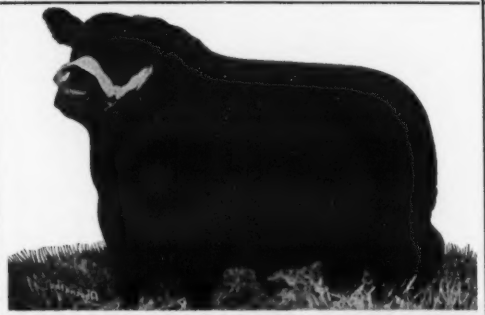

W & R Prince Eric 8th 1327023

Another Junior Herd Sire

Here we present a summer yearling son of Prince Eric 3d that we are putting into service. His dam is Woodstock Blackbird C. 22d 950909, intensely Bandolier bred, and quite an individual. She stood second in class at the 1946 National Show and Sale. Our visitors have liked this calf very much.

— At the Farm —

We offer, at Private Treaty, Sons of

Prince Eric 3d of Sunbeam 992193

Amongst these reasonably priced young bulls, you might find your next herd sire.

Prince Eric 3d of Sunbeam 992193

Our Chief Herd Sire

You all know him as a son of the 29th and one of the 4 great Prince Erics. He was good enough to have been the 3d high bull of the year at auction in 1948. But most important are the calves he is siring for us. They are the kind you would expect from such a great bull. Up to now, we have designated all his daughters as additions to our cow herd.

Woods & Rust

Le Roy, Illinois

Popular Families

Bandolier Breeding predominates our Females
Page Bred Bulls, our sires, a perfect Bandolier cross.
Good, blocky steers are the results.

HER-MEL FARMS

235 Pleasant Valley Road
MILFORD, MICHIGAN

Gulfstream Farm

of the Glades Sod Company

Ft. Lauderdale, Florida

Invites You

To visit the farm on your trip South, and see what a job the "BLACKS" are doing in the "Sub-Tropics".

Jim Farquhar - Jim Ousley

Phone 2-2186

Ft. Worth; National Western Stock Show, Denver; Arizona National Live Stock Show, Phoenix; Illinois State Fair, Springfield; and the American Royal, Kansas City, Missouri.

Black Knight 20th of A. V., exhibited by Tommy Brook, Camp San Saba, Texas, was awarded the reserve grand championship. The bull was earlier named junior champion of the show.

The reserve senior champion bull was Oak Ridge Prince 30th, exhibited by Fooks Angus Farm, Camden, Arkansas. Black Bardolier of Den Mor was named reserve junior bull. He was shown by Great Oaks Stock Farm, Rochester, Michigan.

The purple ribbon for grand champion female of the exposition was awarded to Effie's Blackcap Missie, another well-known winner exhibited by J. Garrett Tolan Farms. She was also named junior champion female. A daughter of an International grand champion sire and dam, she won the grand champion female award at the 1952 Arizona National Livestock Show. The female also won the junior and reserve grand championships at the American Aberdeen-Angus futurity in Louisville, Kentucky; Illinois State Fair; National Aberdeen-Angus Show in Memphis; and the International.

The reserve grand championship was awarded to MAF Barbara, shown by Meier Angus Farm of Jackson, Missouri. She also won the senior champion female award.—M. E. M.

■

TOP QUALITY ANGUS OFFERED AT SOUTHEASTERN SALE AND SHOW

Top quality Angus were offered at the recent Southeastern Sale and Show held in Atlanta, Georgia. Grand champion Angus bull was Blackcap Bandie, owned by E. S. Williams, Mill Springs, Kentucky. Prince Bar of S. H. F. was awarded the reserve championship. He was consigned by Sun Lake Ranch of Lutz, Florida.

Grand champion Angus female of the show was Envious Blackcap 5th of F. M., owned by Fra-Mar Farms, Thomaston, Georgia. Eva's Queen 30th, exhibited by Maplemere Farms of Burnside, Kentucky, was reserve champion female.

Top selling bull was the reserve champion of the show, Prince Bar of S. H. F. He sold for $5,000 to the Isherwoods of Bradenton, Florida. Appalachian Angus Farm of Marion, Virginia, purchased the top selling female, Envious Blackcap 5th of F. M., for $4,200. She was consigned by Fra-Mar Farms.

The 10 bulls offered brought an average of $1,455 and the 54 females averaged $1,541.—W. A. T.

■

SOUTHEASTERN ANGUS ASSOCIATION HOLDS ANNUAL DINNER AND MEETING

The Southeastern Aberdeen-Angus Association held its annual dinner and business meeting recently at the Henry Grady Hotel in Atlanta, Georgia. The event was a kick-off for the Southeastern Show and Sale.

Crawford Rainwater, Pensacola, Florida, was elected president for 1952. The members named W. D. Fishback, Glen Airy Farms, Versailles, Kentucky, as vice president. George Wheeler of Rogersville, Tennessee, will continue as secretary-treasurer.

New directors on the association's board are Frank Binford; Joe Johnson, Jefferson, Georgia; Dr. W. N. Payne, Bessemer, Alabama; James Farquhar, Ft. Lauderdale, Florida; Maurice Smith, Birdeye, Arkansas; J. G. Gambill, North Wilkesboro, North Carolina; Charles P. Whiteside, Sharon, South Carolina; Joe Keefauver, Jonesboro, Tennessee; Harold Stanford, Donelson, Tennessee; B. C. Cotton, Dry Ridge, Kentucky; Julius G. Clark, Lexington, Kentucky; and King Merritt, Bovina, Miss.

Milton P. Jarnagin, former dean of animal husbandry at the University of Georgia, Athens, was guest speaker at the dinner. He spoke on the progress being made by purebred breeds of livestock throughout the southeast.

Approximately 150 breeders attended the event.—William A. Terry.

■

MISSISSIPPI ANGUS ASS'N HOLDS ANNUAL MEETING AND BANQUET

The Mississippi Aberdeen-Angus Breeders' Association held its annual banquet and meeting recently at Jackson.

Dudley Moore, Jr., of Byhalia, Mississippi, was re-elected president for 1952. The members named Bill Taylor of Como, Mississippi, as vice president and T. J. Parker of McComb, Mississippi, was re-elected secretary-treasurer.

Members named to the board of directors were Joe Lyons, Memphis, Tom Floyd, Como; Eric Biedenharn, Vicksburg; Colville Jackson, Gloster; and Clifford Davis, New Albany. All are from Mississippi.

The association discussed future sales and breed promotion and made plans to hire a field secretary for the state.

The Mississippi livestock judging team was honored at the banquet. The members were introduced by their coach, George Reid.—V. H. K.

Eileenmere 1024th
By Eileenmere 500th

Epic Baron of El-Jon
By Raona's Bardolier 3d

These Fine Bulls Head Our Herd:

A select cow herd, with such popular families as Bessies, Gammers, Maid of Bummers, Georginas, Jilts and others.

Johnston & Fassett

ALEXIS — Farm 3 Miles East on Good Gravel Road — ILLINOIS

Selling...This Proven Sire

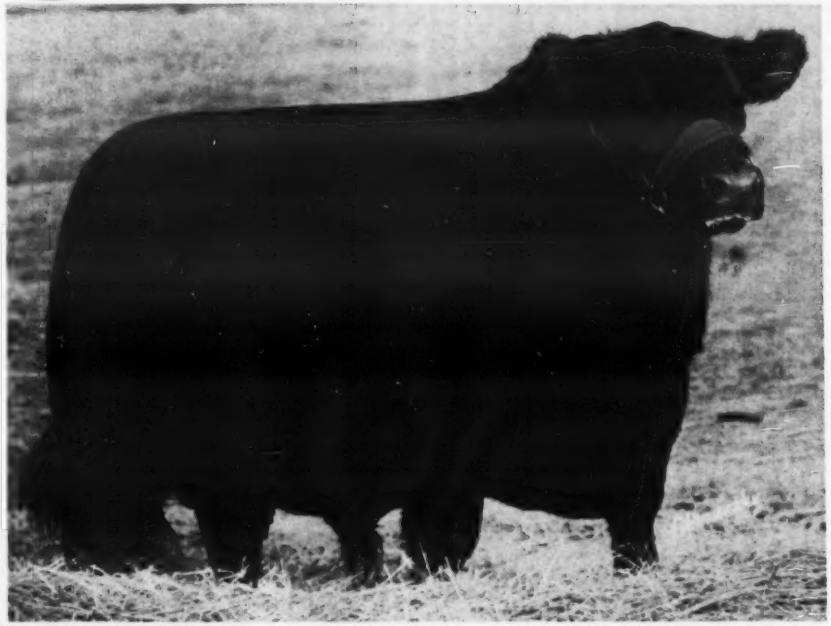

Eileenmere F. 60th

A double bred grandson of Eileenmere 300th. Out of an Eisa Trojan Erica cow. We have 10 calves by him on the farm. Be sure to see him. Be sure to bid on him at

Central Illinois Breeders' Association Sale

April 21st at Congerville, Illinois

Follow this Illinois Sales Circuit:

CENTRAL ILLINOIS SALE	April 21st
LAMOINE VALLEY SALE	April 22d
CORN BELT BREEDERS SALE	April 23d

Willard Frye - Peoria, Illinois

South Dakota Breeders' Sale

Watertown, S. D., January 29th

SUMMARY:

55 Lots	$38,055.00, average	$ 691.90
24 Bulls	20,245.00, average	843.54
31 Cows	17,810.00, average	574.51
Top 5 Head	6,075.00, average	1215.00
Top 10 Head	10,750.00, average	1075.00
Top 15 Head	15,045.00, average	1003.00
Top 20 Head	19,065.00, average	953.25

Top Bull—Enchantor 52d of Elmdale 1198-828, calved April 10, 1949; sire, Eisa Revolution 12th of Elmdale 947303; dam, Enchantress 3d of Elmdale 670681; consigned by Eikmeier Brothers, Pipestone, Minnesota; purchased by W. L. Davis, Brookings, South Dakota 1650.00

Second Top Bull—Elbar Q. 159th of Shady Lane 1353774, calved November 1, 1950; sire, Pet Elbar 3d of Shady Lane 963642; dam, Queen Elbar 3d of Shady Lane 958-887; consigned by Gauger Brothers, Clear Lake, South Dakota; purchased by Bower Bros., Faukton, South Dakota 1350.00

Top Cow—Enchanter of Queen O. 2d 1428-424, calved April 27, 1950; sire, Enchanter Mina O. 1037225; dam, National Queen O. 897400; consigned by C. E. Ortman, Canistota, South Dakota; purchased by Kenneth Carlson, Lake Preston, S. D. 1000.00

Second Top Cow—Miss Sunny Diamond 163d 1329245, calved April 20, 1950; sire, Prince Sunbeam 354th 1017827; dam, Miss Enchanter 166th 855259; consigned by W. E. Bush, Britton, South Dakota; purchased by Verne Stevie, De Slac, N. D. 900.00

BULLS:

Prince Diamond 228th 1329264, (W. E. Bush), calved 5-30-50; sire, Prince Sunbeam 354th 1017827; George T. Kaufman, Marion, South Dakota 1050.00

Elidor C. 1343726, (George G. Clark), calved 5-10-50; sire, Juana's Blackcap of Ida 738972; Art Kelly, Rapid City, S. D. 1000.00

Epic Eirca of Raymond 1425616, (Danekas Brothers), calved 7-2-50; sire, Elbar 66th of Shady Lane 1063636; Joe Shiley, Lily, South Dakota 735.00

Queen's Elbar Lad 1362992, (Lester L. Dahl), calved 5-2-50; sire, Blackbird Lad of Galva 11th 1095714; Art Sandland, Estelline, South Dakota 665.00

Bar Boy of Sunny Dale 1270561, (G. L. Duck), calved 3-22-50; sire, Bar Enchanter 44th of Bon-View 1013412; O. J. Mechalski, Willow Lake, South Dakota 270.00

Enchantor 52d of Elmdale 1198828, (Eikmeier Brothers), calved 4-10-49; sire, Eisa Revo. 12th of Elmdale 947303; W. L. Davis, Brookings, South Dakota 1650.00

Eston of Mihakota 90th 1383745, (Emil G. Ericksen), calved 3-3-50; sire, Eston's Black Ben C. 21st 756870; John Score, Bonnie, North Dakota 885.00

Eston of Mihakota 11th, (Emil G. Ericksen), calved 1-2-51; sire, Eston of Mihakota 9th 1036538; Karl Risty, Sherman, South Dakota 725.00

Fox's Elbar 1318067, (Fox and Sons), calved 2-19-50; sire, Pet's Elbar of Shady Lane 816320; Vincent Gaspar, Orient, South Dakota 685.00

Fox's Elbar 5th 1318081, (Fox and Sons), calved 4-1-50; sire, Pet's Elbar of Shady Lane 816320; Walter McFarland, Milbank, South Dakota 810.00

Elbar of Friendly Home 4th 1368025, (Friendly Home), calved 3-19-50; sire, Elbar of Shady Lane 7th 1056597; Dean Nelson, Onida, South Dakota 950.00

Elbar Q. 159th of Shady Lane 1353774, (Gauger Brothers), calved 11-1-50; sire, Pet Elbar 3d of Shady Lane 963642; Bower Bros., Faukton, South Dakota 1350.00

Provider of Enchantress 1435508, (E. A. Jorgensen), calved 4-8-50; sire, Provider C. 2d 10166412, W. L. Davis, Brookings, South Dakota 875.00

Blackcap of Rosemount the 2d, (Wilbur Katzer), calved 6-16-50; sire, Elbar E. P. 2d of Shady Lane 1043635; Bert Klassy, Maidson, South Dakota 550.00

Eileendall's Barbara Lad 1386185, (Lowell Koch and Son), calved 3-28-50; sire, Eileendell's Lad 1032396, Dean Nelson, Onida, South Dakota 825.00

Ockalere 19th 1320055, (Korth Farms), calved 6-14-50; sire, Elbar K. Queen of Shady Lane 963638, Art Kelly, Rapid City, South Dakota 900.00

Ockalere 30th 1320049, (Korth Farms), calved 4-25-50; sire, Elbar K. Queen of Shady Lane 963638, C. A. Rea & Sons, Garden City, South Dakota 710.00

Dora's Revolution Lad B. 1362445, (Justin A. Mortvedt), calved 5-18-50; sire, Blackcap Revolution 2d of Ada 546704, Delmar Foiles, Raymond, South Dakota 825.00

Enchanter Erica O. 5th 1428435, (C. E. Ortman), calved 6-9-50; sire, Enchanter Mina O. 1037225, Art Kelly, Rapid City, South Dakota 875.00

Blackcap Ruler S. 7th 1201364, (H. W. Sawyer), calved 5-1-49; sire, Bessie's Penn of Ada 986986; Lawrence Wickman, Balaton, Minnesota 925.00

S. D. C. Bardolier 14th 1257217, (South Dakota State College), calved 10-7-49; sire, Marshall Glencarnock 10th 893715; T. R. Walker Farms, Vermillion, S. Dak... 1025.00

Last Call

Over 100

Member Herds

Through our membership in "United Aberdeen-Angus Associations of Illinois" we can officially offer for your inspection 7,000 head of cattle from which you may select cattle at private treaty.

Spring Sale

April 23d, 1952

For information and catalog contact

Howard R. Stuckey, Secretary and Sale Manager, **Piper City, Illinois**

Pioneer Angus Farms

Our Sincerest Thanks

To The Buyers and Bidders Who Made Our Sale The Outstanding Success That It Was

The Buyers

J. B. YOUNG & DAUGHTER	Livingston, Tennessee
WARREN SOORHOLTZ	Melbourne, Iowa
G. W. MULLINS	Earlham, Iowa
DARWIN LOGUE	Rushville, Illinois
HARRY S. BLISS	Fort Shaw, Montana
WILLAMERE FARM	Stanwood, Iowa
R. C. PETERSON & IRENE PETERSON	Charlo, Montana
LLOYD C. ALBERS & SON	Spirit Lake, Iowa
WINSLOW STOCK FARM	Webster City, Iowa
I. PERRY RINKER	Ogden, Iowa
JAMES MOFFIT	Tipton, Iowa
CHESTER B. JOHNSTON	Bucyrus, Kansas
H. R. SHEETS	Eagleville, Missouri
SPOTTED HORSE RANCH	Spotted Horse, Wyoming
TRIPLE-A FARMS	Malta, Illinois
T. EARL GRAVES	Winterset, Iowa
W. J. WALSHIRE	Mechanicsville, Iowa
T. R. JONES	Tuckerman, Arkansas
VOSS R. McKIBBEN & SON	Liscomb, Iowa
FORREST W. LEMONS	Congerville, Illinois
A. R. CLAUSE & SONS	Grand Junction, Iowa
BONNIE DRIVE FARM	Waukesha, Wisconsin
H. G. ESHELMAN	Sedgewick, Kansas
HAROLD GROFF	Fairfax, Iowa
IOWA FAIR ACRES	Tipton, Iowa
R. G. SAPPINGTON	Centralia, Missouri
EIL'TONIER ANGUS	Tipton, Iowa
EDWIN KUBALE & SONS	Danville, Kentucky
MEADOWAY FARMS	Kansas City, Missouri
JONES & DRAHEIM	Watertown, Wisconsin
EARL E. LUTZ & SON	Malta, Illinois
BAILEY BROTHERS	Adel, Iowa
JACK LENZ	Pacific Junction, Iowa
WINTERSET ANGUS FARM	Winterset, Iowa
ANKONY FARMS	Rhinebeck, New York
EL-JON FARM	Rose Hill, Iowa
KINLOCH FARMS	Supply, Virginia
H. J. MARTES	Stuart, Iowa
LLOYD BOND	Earlham, Iowa
ARMSTRONG BROTHERS	Muscotah, Kansas
GLENN LOVIG & SONS	Gilman, Iowa
RICHARD TALTY	Corning, Iowa
HARRY WASSENAAR, Jr.	Prairie City, Iowa
POPULAR GROVE FARMS	Livingston, Tennessee
HUNTOON STOCK FARM	Winterset, Iowa
CLARENCE M. GOODMAN	Rhodes, Iowa
AMES & KNUDSON	Ames, Iowa
R. L. CORBIN	Dover, Missouri
T. N. BROWN & SONS	Nichols, Iowa
HARRY B. DUFFIELD & SON	Ohio, Illinois
F. L. LINTON	Avalon, Missouri
DAVID R. MILLER	Smithville, Missouri
HARRY BUEHN	New Liberty, Iowa
W. B. CAMPBELL & SONS	Gilmore City, Iowa
RIVER RANCH	Hutchinson, Kansas
REX & LEONA DRAHEIM	Watertown, Wisconsin
GODFRED & HOUTZ	Ottawa, Illinois
FRANK G. JORGENSEN & SON	Winterset, Iowa
LIN-HILL ANGUS FARMS	Audubon, Iowa
BRUENING ANGUS FARM	Higginsville, Missouri
LEO LAKE & SON	Orient, Iowa
FLOYD SPEAR & SONS & WILLAMERE FARM	Stanwood, Iowa
TIMBERLINE STOCK FARM	Congerville, Illinois
C. A. TEGLAND & SONS	Searsboro, Iowa
GODFREY & HAUTZ	Ottawa, Illinois
D. C. WILLIAMS & SON	Rockwell City, Iowa
ARVIN BEECH	Carlisle, Iowa

Pioneer Angus Farms

MR. and MRS. HAROLD EILER
Owners

Coon Rapids, Iowa

MR. and MRS. CHAS. W. THOMAS
Owners

S. D. C. Bardolier 19th 1257215, (South Dakota State College), calved 9-25-49; sire, Marshall Glencarnock 10th 893715; G. Clauss, New Ulm, Minnesota 825.00

Eston of Angus Acres 1425816, (Bert Tesch), calved 7-1-50; sire, Eston of Mihakota 7th 1036533; Alvin Schmidt, Redfield, South Dakota 625.00

Revolution Birdie 3d 1369775, (Virg's Angus Stock Farm), calved 4-7-50; sire, Revolution of Sherman 890264, Fred B. Hudson, Colfax, North Dakota 510.00

COWS:

Miss Tada of Happy Home 1310491, (Brause and Son), calved 3-21-50; sire, Sgt. Eigamere of Happy Home 1071007; Ruben Deibert, Harrett, South Dakota 510.00

Eiga of Happy Home 1319648, (Brause and Son), calved 4-8-50; sire, Sgt. Eigamere of Happy Home 1071007; Preston Scott, Hecla, South Dakota 635.00

Daisy Efferlee of Sun Set 895290, (Brause and Son), calved 10-8-45; sire, Efferlee 15th 772698, Verne Stevie, De Smet, North Dakota 725.00

Miss Sunny Diamond 163d 1329245, (W. E. Bush,) calved 4-20-50; sire, Prince Sunbeam 354th 1017827, Verne Stevie, De Smet, North Dakota 900.00

Blackbird Vera C. 14th 1321342, (George G. Clark), calved 3-29-50; sire, Eisa's Revolution 16th of Eimdale 1025156, Lawrence Stueck, Mueller, South Dakota 625.00

Prize Pride O. R. 1066808, (Daneka Brothers), calved 7-29-47; sire, Blackcap O. R. 100th 873467; Melvin M. Zoellner, Groton, South Dakota 535.00

Elbar's Black Lady 2d 1362919, (Lester L. Dahl), calved 4-5-50; sire, Blackbird Lad of Galva 11th 1095714; Maurice Boney, Storm Lake, Iowa 340.00

Rindahls Aireka Lassie 2d, (Lester L. Dahl), calved 3-31-51; sire, Blackbird Lad of Galva 11th 1095714; Maurice Boney, Storm Lake, Iowa 265.00

Enchantress 50th of Eimdale 1147079, (Eikmeier Brothers), calved 10-12-48; sire, Eisa's Revo 7th of Eimdale 894751; Kenneth Carlson, Lake Preston, S. D. 525.00

Blackbird of Mihakota 10th 1383738, (Emil G. Ericksen), calved 3-4-50; sire, Eston's Black Ben C. 21st 756870; Melvin M. Zoellner, Groton, South Dakota 525.00

Edelia 158th 1223136, (Fox and Sons), calved 5-20-49; sire, Zar's Blackbird 15th 974046; Alden Nelson, Renville, Minn. 835.00

Fox's Garnet Pride 2d 1318082, (Fox and Sons), calved 4-3-50; sire, Pat's Elbar of Shady Lane 816320; Curtis Brudos, Lake City, South Dakota 570.00

Trail View Blackcap Lassie 3d 1304742, (Harold C. Fritzel), calved 6-16-50; sire, Prince of Sky Ranch 80th 982376; Robert Ingle, Canova, South Dakota 500.00

Eiga 180th of Shady Lane 1380083, (Gauger Brothers), calved 7-15-50; sire, Eigamere of Shady Lane 1043626; Alden Nelson, Renville, Minnesota 585.00

H. Flower Girl 2d 1214485, (Lester Hurlbut and Sons), calved 5-27-49; sire, Pridemere of Ada 872494; Melvin N. Zoellner, Groton, South Dakota 550.00

Garnet's Queen 2d 1386186, (Lowell Koch and Son), calved 4-8-50; sire, Eileendell's Lad 1032396; Vick Holsing, Weeota South Dakota 500.00

Elmira's Pride 2d 1386187, (Lowell Koch and Son), calved 4-7-50; sire, Eileendell's Lad 1032396; Holtzer Bros., Weeota, South Dakota 500.00

Ock's Excel 2d 1320060, (Korth Farms); calved 7-26-50; sire, Elbar K. Queen of Shady Lane 963638; Robert Ingle, Canova, South Dakota 485.00

Ock's Rose 7th 1320042, (Korth Farms), calved 4-17-50; sire, Elbar K. Queen of Shady Lane 963638; Curtiss Brodus, Lake City, South Dakota 500.00

Eston Queen of C. L. 1380307, (Krause and Sons), calved 5-1-50; sire, Eston of Mihakota 5th 1036531; G. Clauss, New Ulm, Minnesota 560.00

Eiasta Revolution E. 1362450, (Justin A. Mortvedt), calved 7-6-50; sire, Erico of Page 46th 1056482; Ed Wein & Son, Webster, South Dakota 390.00

Enchanter of Queen O. 2d 1428424, (C. E. Ortman), calved 4-27-50; sire, Enchanter Mina O. 1037225; Kenneth Carlson, Lake Preston, South Dakota 1000.00

Eileenmere Mina O. 1428426, (C. E. Ortman), calved 5-1-50; sire, Eileenmere C. R. 21st 978094; Robert Sheldon, Brookings, South Dakota 750.00

Blackcap Lassie S. 80th 1273859, (H. W. Sawyer), calved 2-28-50; sire, Bessie's Penn of Ada 986986; Ruben Diebert, Harrett, South Dakota 760.00

S. D. C. Rosemary 1257214, (South Dakota State College); calved 9-28-49; sire, Marshall Glencarnock 10th 893715; Clarence E. Hillman, Canova, South Dakota 800.00

Bess of Sandyacres 3d 1347898, (Arthur Tesch), calved 1-14-51; sire, S. D. C. Bardolier 4th 1148171; Schmeling Farms, Watertown, South Dakota 355.00

Hannah of Sandyacres 1425817, (Arthur Tesch), calved 7-25-50; sire, Eston of Mihakota 7th 1036533; Clarence E. Hillman, Carnova, South Dakota 610.00

Bess of Sandyacres 4th 1347895, (Arthur Tesch), calved 11-10-50; sire, Gertie's Marshall W. 22d 1109537; Richard Huether, Elliott, South Dakota 395.00

Flossie of Sheridan 2d 1335081, (Bert

We like to Produce this Kind

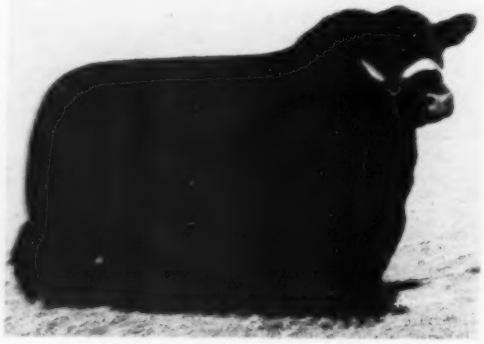

Eileenmere C. R. 50th 1133191

4th Prize Bull in the two year old class at the 1951 International, which class was headed by the Grand and Reserve Champions.

Sire: Eileenmere R. 21st 828362	Eileenmere 499th 699154	Eileenmere 260th 560256	Eileenmere 85th
			Barbara 2d of Strath.
		Evergreen Lady T. 7th 519955	Blackcap Mahaska
			Evergr. Lady T. 3d.
	Blackbird's Eileen R. 716594	Eileenmere 220th 538796	Eileenmere 85th
		Blackbird's Elba 542982	Ectessa 3d
			Earl Marshall 27th
			Blackbird Bertrean
Dam: Rundles' Lady Eline 4th 9655078	Eileenmere 499th 699154	Eileenmere 260th 560256	Eileenmere 85th
			Barbara 2d of Strath.
		Evergreen Lady T. 7th 519955	Blackcap Mahaska
			Evergr. Lady T. 3d.
	Eline Environ 2d 625493	Earl Burgess 4th 543695	Pat Burgess
			Environ 40th
		Eline Environ 577768	Earl Marshall 30th
			Environ 40th

Eileenmere C. R. 50th

We are also now offering 8 half brothers and 20 half sisters to this bull at private treaty. The bulls are serviceable age and the females are choice foundation material. Write for particulars or come and see them. Visitors Always Welcome.

12 Miles North of Bloomington on U. S. 51

Rundles Angus Farms - El Paso, Illinois

M and L Ranch

MURCHISON and LJUNGDAHL, Owners

Our Thanks to Sky Farm

We feel fortunate to have been able to buy the Sky Farm herd. Mr. and Mrs. George L. Coleman, owners of Sky Farm, deemed it best to sell their own herd because of the rapidly growing C. T. (Coleman Trust) Ranch herd, which was established as a trust for their children. We are happy that the Colemans will still be heavily interested in the breed. But, their decision enabled us to get a "working herd", in production, and with it, an able feeder and fitter, Mr. A. O. "Jake" Powell. We're happy to have him with us—we know he'll do a job. This transaction will enable us to offer some cattle for sale in the near future. Certainly, we'll have a few younger bulls for sale. Come see us and see the bull, "713th", pictured below.

A Top Youngster by "29th"

One of the Bulls

In Service

Prince Sunbeam 713th 1359366

★ ★ ★

T. F. MURCHISON — Owners — W. A. "Bill" LJUNGDAHL

Burnet **M and L Ranch** **Texas**

S. D. C. Bardolier 13th 1257215, (South Dakota State College), calved 9-28-49; sire, Marshall Glencarnock 10th 893715; G. Clauss, New Ulm, Minnesota 825.00

Eston of Angus Acres 1425816, (Bert Tesch), calved 7-1-50; sire, Eston of Mihakota 7th 1036533; Alvin Schmidt, Redfield, South Dakota 625.00

Revolution Birdie 3d 1369775, (Virg's Angus Stock Farm), calved 4-7-50; sire, Revolution of Sherman 890264, Fred B. Hudson, Colfax, North Dakota 510.00

COWS:

Miss Tada of Happy Home 1310491, (Brezee and Son), calved 3-21-50; sire, Sgt. Elgamere of Happy Home 1071007; Rueben Deibert, Harrett, South Dakota 510.00

Elga of Happy Home 1319648, (Brezee and Son), calved 4-8-50; sire, Sgt. Elgamere of Happy Home 1071007; Preston Scott, Hecla, South Dakota 635.00

Daisy Efferlee of Sun Set 895290, (Brezee and Son), calved 10-8-45; sire, Efferlee 15th 772698, Verne Stevie, De Slac, North Dakota 725.00

Miss Sunny Diamond 163d 1329245, (W. E. Bush,) calved 4-20-50; sire, Prince Sunbeam 354th 1017827, Verne Stevie, De Slac, North Dakota 900.00

Blackbird Vera C. 14th 1321343, (George G. Clark), calved 3-29-50; sire, Elsa's Revolution 16th of Elmdale 1025156, Lawrence Stueck, Muellet, South Dakota 625.00

Prize Pride O. R. 1066808, (Danekas Brothers), calved 7-29-47; sire, Blackcap O. R. 100th 873467; Melvin M. Zoellner, Groton, South Dakota 535.00

Elbar's Black Lady 2d 1362919, (Lester L. Dahl), calved 4-3-50; sire, Blackbird Lad of Galva 11th 1095714; Maurice Boney, Storm Lake, Iowa 340.00

Rindahls Alreka Lassie 2d, (Lester L. Dahl), calved 3-31-51; sire, Blackbird Lad of Galva 11th 1095714; Maurice Boney, Storm Lake, Iowa 265.00

Enchantress 50th of Elmdale 1147079, (Eikmeier Brothers), calved 10-12-48; sire, Elsa's Revo 7th of Elmdale 894751; Kenneth Carlson, Lake Preston, S. D. 525.00

Blackbird of Mihakota 10th 1383738, (Emil G. Ericksen), calved 3-4-50; sire, Eston's Black Ben C. 21st 756870; Melvin M. Zoellner, Groton, South Dakota 525.00

Edella 158th 1223136, (Fox and Sons), calved 5-20-49; sire, Zar's Blackbird 15th 974046; Alden Nelson, Renville, Minn. 835.00

Fox's Garnet Pride 2d 1318082, (Fox and Sons), calved 4-3-50; sire, Pet's Elbar of Shady Lane 816320; Curtis Brudos, Lake City, South Dakota 570.00

Trail View Blackcap Lassie 3d 1304742, (Harold C. Fritzel), calved 6-16-50; sire, Prince of Sky Ranch 80th 982376; Robert Ingle, Cabore, South Dakota 500.00

Elga 1800th of Shady Lane 1380083, (Gauger Brothers), calved 7-15-50; sire, Elgamere of Shady Lane 1043626; Alden Nelson, Renville, Minnesota 585.00

H. Flower Girl 2d 1214485, (Lester Hurlbut and Sons), calved 5-27-49; sire, Pridemere of Ada 872494; Melvin N. Zoellner, Groton, South Dakota 550.00

Garnet's Queen 2d 1386188, (Lowell Koch and Son), calved 4-8-50; sire, Eileendell's Lad 1032396; Vick Holsing, Wecota South Dakota 500.00

Elmira's Pride 2d 1386187, (Lowell Koch and Son), calved 4-7-50; sire, Eileendell's Lad 1032396; Holtzer Bros., Wecota, South Dakota 500.00

Ock's Excel 2d 1320060, (Korth Farms); calved 7-26-50; sire, Elbar K. Queen of Shady Lane 963638; Robert Ingle, Cavore, South Dakota 485.00

Ock's Rose 7th 1320043, (Korth Farms), calved 4-17-50; sire, Elbar K. Queen of Shady Lane 963638; Curtiss Brodus, Lake City, South Dakota 500.00

Eston Queen of C. L. 1380307, (Krause and Sons), calved 5-1-50; sire, Eston of Mihakota 5th 1036531; G. Clauss, New Ulm, Minnesota 560.00

Elanta Revolution E. 1362450, (Justin A. Mortvedt), calved 7-6-50; sire, Erico of Page 46th 1056482; Ed Wein & Son, Webster, South Dakota 390.00

Enchanter of Queen O. 2d 1428424, (C. E. Ortman), calved 4-27-50; sire, Enchanter Mina O. 1037225; Kenneth Carlson, Lake Preston, South Dakota 1000.00

Eileenmere Mina O. 1428426, (C. E. Ortman), calved 5-1-50; sire, Eileenmere C. R. 21st 978094; Robert Sheldon, Brookings, South Dakota 750.00

Blackcap Lassie S. 80th 1273859, (H. W. Sawyer), calved 2-28-50; sire, Bessie's Penn of Ada 986986; Rueben Diebert, Harrett, South Dakota 760.00

S. D. C. Rosemary 1257214, (South Dakota State College); calved 9-28-49; sire, Marshall Glencarnock 10th 893715; Clarence E. Hillman, Canova, South Dakota 800.00

Bess of Sandyacres 3d 1347898, (Arthur Tesch), calved 1-14-51; sire, S. D. C. Bardolier 4th 1148171; Schmeling Farms, Watertown, South Dakota 355.00

Hannah of Sandyacres 1425817, (Arthur Tesch), calved 7-25-50; sire, Eston of Mihakota 7th 1036533; Clarence E. Hillman, Carnova, South Dakota 610.00

Bess of Sandyacres 4th 1347895, (Arthur Tesch), calved 11-10-50; sire, Gertie's Marshall W. 22d 1109537; Richard Huether, Elliott, South Dakota 395.00

Flossie of Sheridan 2d 1335081, (Bert

We like to Produce this Kind

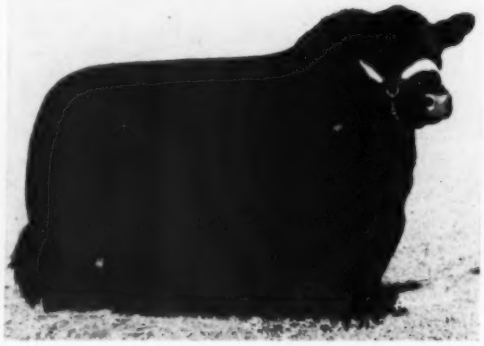

Eileenmere C. R. 50th 1133191

4th Prize Bull in the two year old class at the 1951 International, which class was headed by the Grand and Reserve Champions.

Sire: Eileenmere R. 21st 828362	Eileenmere 499th 699154	Eileenmere 260th 560256	Eileenmere 85th
			Barbara 2d of Strath.
		Evergreen Lady T. 7th 519955	Blackcap Mahaska
			Evergr. Lady T. 3d.
	Blackbird's Eileen R. 716594	Eileenmere 220th 538796	Eileenmere 85th
			Ectessa 3d
		Blackbird's Elba 542983	Earl Marshall 27th
			Blackbird Bertrean
Dam: Rundles' Lady Eline 4th 955678	Eileenmere 499th 699154	Eileenmere 260th 560256	Eileenmere 85th
			Barbara 2d of Strath.
		Evergreen Lady T. 7th 519955	Blackcap Mahaska
			Evergr. Lady T. 3d.
	Eline Environ 2d 625493	Earl Burgess 4th 543695	Pat Burgess
			Environ 40th
		Eline Environ 577768	Earl Marshall 30th
			Environ 40th

Eileenmere C. R. 50th

We are also now offering 8 half brothers and 20 half sisters to this bull at private treaty. The bulls are serviceable age and the females are choice foundation material. Write for particulars or come and see them. Visitors Always Welcome.

12 Miles North of Bloomington on U. S. 51

Rundles Angus Farms - El Paso, Illinois

M and L Ranch

MURCHISON and LJUNGDAHL, Owners

Our Thanks to Sky Farm

We feel fortunate to have been able to buy the Sky Farm herd. Mr. and Mrs. George L. Coleman, owners of Sky Farm, deemed it best to sell their own herd because of the rapidly growing C. T. (Coleman Trust) Ranch herd, which was established as a trust for their children. We are happy that the Colemans will still be heavily interested in the breed. But, their decision enabled us to get a "working herd", in production, and with it, an able feeder and fitter, Mr. A. O. "Jake" Powell. We're happy to have him with us—we know he'll do a job. This transaction will enable us to offer some cattle for sale in the near future. Certainly, we'll have a few younger bulls for sale. Come see us and see the bull, "713th", pictured below.

A Top Youngster by "29th"

One of the Bulls

In Service

Prince Sunbeam 713th 1359366

★ ★ ★

T. F. MURCHISON — Owners — W. A. "Bill" LJUNGDAHL

Burnet **M and L Ranch** **Texas**

Tesch), calved 3-20-50; sire, Baldy of Sheridan 1119622; Robert Ingle, Cavore, South Dakota 610.00

Revolution's Bar Marshall 2d 1369777, Virg's Angus Stock Farm), calved 4-14-50; sire, Revolution of Sherman 890264; Melvin M. Zoellner, Groton, South Dakota.. 500.00

Rebloution Bessdilla 112th 1369778, (Virg's Angus Stock Farm), calved 5-2-50; sire, Revolution of Sherman 890264; Richard Huether, Elliott, South Dakota 470.00

—o—

WESTERN ILLINOIS ASSOCIATION HOLDS MEETING AND BANQUET

Despite adverse weather conditions, some 135 Angus enthusiasts gathered recently at the Christian Church in Ursa, Illinois for the Western Illinois Aberdeen-Angus Breeders' Association's meeting and banquet. Bob Duprey, of the National association, gave a short talk on association affairs.

Entertainment, following the meeting, was provided by a film entitled, "One Angus Trails." Morton Evans, secretary, announced that membership fees in the association had been lowered to one dollar.

Monroe County Sale

Monroe City, Missouri, November 19th

SUMMARY:

53 Lots	$26,000.00, average	$ 490.56
12 Bulls	5,350.00, average	445.83
41 Cows	20,650.00, average	503.65
Top 5 Head	4,010.00, average	802.00
Top 10 Head	7,220.00, average	722.00
Top 15 Head	10,095.00, average	673.00
Top 20 Head	12,685.00, average	634.25

Top Bull—Prince Quality Eric 1161156, calved October 2, 1948; sire, Burgess Eston Quality 536416; dam, Pride of G. V. 17th 631102; consigned by Linden Farrell & Son, Holliday, Missouri; purchased by T. P. Redgers, Montgomery City, Missouri 600.00

Second Top Bull—L. Tenie Blackbird 1339007, calved March 23, 1950; sire, Howard 6th of Sunnybrook 919956; dam, Ladie Tenie 2d 684751; consigned by Charles P. Davenport, Centralia, Missouri; purchased by Ernest Hardwick, Paris, Missouri 500.00

Top Cow—Eileenmere 3d H. & W. of R. A. 1316611, calved February 16, 1950; sire, McLeanmere 5th 799237; dam, Rosie 25th 883441; consigned by Heitman and Wegehoft, Palmyra, Missouri; purchased by Ralph Sydenstricker, Paris, Missouri 1075.00

Second Top Cow—Eldara of Monroe 1284-259, calved June 25, 1949; sire, Mercer 3d of Sunnybrook 1008232; dam, El Dara S. 654434; consigned by Fred and Lailah Byrd, Hunnewell, Missouri; purchased by James H. Blades, Holliday, Missouri 700.00

BULLS:

Prince Barbara 5th of M. & B. 1402016, (Miles and Beamer), calved 10-12-50; sire, Oak Ridge Prince 6th 1077395; Harvey Mitts & Son, Holliday, Missouri 435.00

Prince R. M. B. 9th 1401293, (R. M. Beamer and Sons), calved 9-15-50; sire, Oak Ridge Prince 6th 1077395; W. F. Straub, Monroe City, Missouri 450.00

Blades' Eileenmere of H. 1370342, (James H. Blades), calved 11-28-50; sire, Eileenmere Eston H. 1102597; Richard Crane, Philadelphia, Missouri 300.00

Prince Enquiry Dell 20th 1358194, (Ralph S. Bridgford and Sons), calved 8-1-50; sire, Hardwickmere E. 36th 800095; Lambert Hagan, Monroe City, Missouri 450.00

Prince of Monroe 1362140, (Fred and Lailah Byrd), calved 9-20-50; sire, Oak Ridge Prince 19th 1103682; William Schmiedeskamp, Clayton, Illinois 400.00

Elliotte's General 2d 995107, (Charles P. Davenport), calved 4-18-47; sire, Brock's General Barbara 2d 787422; Latimer Hughes, Keytesville, Missouri 435.00

L. Tenie Blackbird 1339007, (Charles P. Davenport), calved 3-23-50; sire, Howard 6th of Sunnybrook 919956; Ernest Hardwick, Paris, Missouri 500.00

Prince Quality Eric 1161156, (Linden Farrell and Son), calved 10-2-48; sire, Burgess Eston Quality 536416; T. P. Rodgers, Montgomery City, Missouri 600.00

Prince Alexmere 1360162, (H. R. Hackler), calved 7-31-50; sire, Prince Eric of Warrendale 4th 1016371; Frank Whaley, Holliday, Missouri 460.00

Prince Enchantress of L. L. 1408504, (Heitman and Wegehoft), calved 9-8-50; sire, V. M. Prince Burgess 909366; Lloyd Yarbrough, Palmyra, Missouri 420.00

Prince Consort 4th of Plainview 1319263, (C. D. Pease and Sons), calved 3-16-50; sire, Oak Ridge Prince 14th 1099034; M. H. Sanders, Shelbina, Missouri 450.00

Black Quality 11th 926804, (C. A. Stone), calved 7-9-46; sire, Burgess Eston Quality 536416; Dale Morgan, Madison, Mo. 450.00

COWS:

Blackcap Beauty B. of V. V. 696636, (Ben F. and Elva S. Barker), calved 8-9-42; sire, Envious Elbanor 556708; Wallace & Bettie Talbot, Fayette, Missouri 600.00

Erica of Platter Farm 828 739960, (Ben F. and Elva S. Barker), calved 3-12-43; sire,

Eileenmere Quality 487th

Calves now arriving from this great son of Eileenmere 487th. You will have the opportunity to purchase heifers well along in calf to this bull in the

Blau-Velt Farm Sale, April 7th

—and the—

Lamoine Valley and Peoria Association Sale, April 22d

See other ads—Write for Further Details.

Illinois

W. T. Weir	Carl Bonnett	Bruce Bricker	Blau-Velt Farms Leslie & Coder Hamilton
GLADSTONE	BUSHNELL	MACOMB	GOOD HOPE

The 23d

Ohio *Show and Sale*

Sponsored by the OHIO ABERDEEN-ANGUS BREEDERS' ASSOCIATION will be held at the Junior Fair Building, Ohio State Fair Grounds.

JUDGING at 9:00 a. m. SALE at 1:00 p. m.

Monday, May 5, 1952, Columbus, Ohio

The spring sale last year was one of the best State sales held in this country. This will give you an opportunity to select from a large bull offering. In our spring sale we also cater to the commercial bull trade. The females will come from some of the preferred families of the breed and will be a cross-section of the top cattle that are being produced in Ohio. Plan also to attend the Auglaize County Aberdeen-Angus Sale, Wapakoneta, Ohio on May 3d.

Judge: LESTER LEACHMAN, Herdsman, C. V. Whitney Farms, Lexington, Kentucky

20 Bulls——35 Females

The Consignors

RUSSELL EVERSOLE....Basil
NEELEY FARMS....Pleasantville
CARY B. HOLYCROSS....Plain City
LIN-LO FARM....Van Wert
E. A. GESLER....Wapakoneta
WALTER LEFFLER....Delaware
G. H. JUNE....Greenwich
CALCUTTA FARMS....East Liverpool
E. M. ANSPAUGH & SON....Edon
CURTIS BALTHAUSER....Spencerville
J. C. RENKER....Jerusalem
MILO SHAW....Uniopolis
GLADFELTER & AUGUSTUS....New Carlisle
DON-WYN FARM....Van Wert
W. T. SHAW....Williamsport
MEADOW LANE FARMS....Van Wert
CARL W. PRESAR & SONS....Wapakoneta
WM. L. POLING & SONS....Van Wert
ZANE ACRES FARMS....Zanesville
IRA WAGNER & SON....Greenville
HERMAN T. SCHULTZ....Wapakoneta
MRS. FLORENCE L. HEBERDING....Canfield
K. B. HOOVER....Canal Winchester
C. D. McPEEK....West Jefferson
DAN WARNER....Dayton
GEORGE MARTIN....Warren
HARRY BROOKS, Brookside Farm....Phalanx
WYANDOTTE FARMS....Carey
VIRGINIA WEBER....Chesterland
HARRY F. BROWN....New Holland
HERMAN T. LOTZ....Dunkirk
MIKE TURK, Turkana Farms....East Liverpool
GOODFELLOW HOMESTEAD FARMS....Springfield

The Ohio Aberdeen-Angus Breeders' Ass'n

For Catalogs Write—J. B. McCORKLE, Secretary and Sale Manager—Suite 3500 A.I.U. Bldg., 50 W. Broad St., Columbus 15, Ohio

Page County
Aberdeen-Angus Association
Clarinda, Iowa

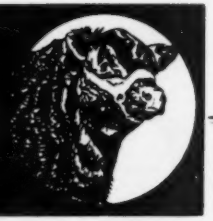

Russell's Angus Acres

Mr. and MRS. H. K. RUSSELL, Owners

Phone 26 F 11 Bedford, Iowa

We are making our greatest consignment to the PAGE COUNTY SALE on APRIL 15th, including ONE TOP BULL and TWO OUTSTANDING OPEN HEIFERS by our Herd Sire MARYCREST EILEENMERE 2d, grandson of EILEENMERE 487th and son of HOMEPLACE EILEENMERE 26th.

We also have a few bull calves left for sale.

Come and see them.

Brown's Angus

HERD SIRE

Emperor of Douneside B.

Consigning to Page County Sale: Two outstanding Miss Burgess Heifers bred to above bull.

Production Sale, May 14th

Glenn Brown

5 miles northwest of

CONWAY, IOWA

Mileaway Farm

Consigning to the

PAGE COUNTY SALE

April 15th

6 HEIFERS—all carrying the service of Homeplace Eileenmere 273d

2 YEARLING BULLS—sired by Angus Valley Blackmere 15th

MR. & MRS. ORIE STEEVE, Owners

CLARINDA, IOWA

Phone Green 41X

Herd Sire . . . .

Eileenmere of Eldorado

Grandson of 500th

Our consignment to the Page County Sale will be four heifers; two bred to Eileenmere of Eldorado.

A. L. HOREL and SON

BLANCHARD, (3¼ mi. N.) IOWA

COLD SPRINGS ANGUS

LAWRENCE VARLEY

SHENANDOAH, IA.

Selling in the Page County Sale

April 15th

Five bred heifers—and—One outstanding open heifer

2 Mi. North on Highway 59 Phone

1 Mi. East 36W12

L'Vista Angus Farms

Selling in the

PAGE COUNTY ANNUAL SALE

April 15th

1 BULL sired by Prince Pride Mc; 4 COWS with small calves, sired by Prince Pride Mc.

2 miles north of

Bob Lynch **Maloy, Ia.** Wilbur Lynch

Elburn Farm

Consignment to the Page County Sale: 1 Cow—bred to Bandolier Grand Boy; 2 Heifers—bred to Elburnmere 24th, son of Homeplace Eileenmere 26th; 1 Herd Bull prospect; a Prince Erie bred bull of serviceable age.

E. L. OSBURN & SON, BEDFORD, IOWA

Ellenwood Farms

New Senior Sire

Eileenmere 1163

Son of Eileenmere 500th.

Sale - May 14th, 1952

MR. & MRS. L. R. VOGT

Farm located ½ mile East

BEDFORD, IOWA

STIMSON STOCK FARM

HERD SIRE: Pagemere General J. F. 6th 1069468; Grandson of General 82d of Lonjac 625361; Miss Burgess, Erica, Blackbird and Blackcap cow herd.

HAROLD J. STIMSON

7 miles Southeast, Essex, Iowa, Phone 16 on 5

Terrace View Farm

Herd Sire: BLACK PRINCE of RUSSELL 1110857. Top Selling Bull 1950 Page Co. Sale. Grand Champion Bull 1950 Page Co. Sale.

MR. & MRS. ARTHUR WAINWRIGHT

Clarinda, Iowa

Hill Top Angus

Herd Sire:

GENERAL 4th of PAGEMERE J. F. 981294

Son of GENERAL 82d of LONJAC

Herd Inspection Welcome

A. B. HERZBERG & SON

CLARINDA, IOWA

Steeve's Angus

New Herd Sire: HOMEPLACE EILEENMERE 273d 1340480. Consigning to County Sale—1 Heifer, safe in calf to above bull. 3 yearling heifers, and 2 yearling bulls.

O. H. STEEVE & SONS Clarinda, Iowa

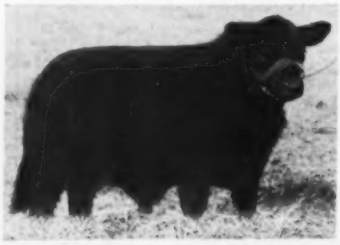

An Eileenmere Opportunity

Page County Sale

★ The first daughter of Eileenmere of Marycrest 3d offered for sale.

★ Another well bred Pagemere heifer. Both—with breeding privilege to the "perfect type bull" and son of the 26th Pageileenmere 10th.

PAGEMERE ANGUS FARMS

CLARINDA, IOWA

Page County Association NEIL JOHNSTON, Secy. CLARINDA, IOWA

Page County
Aberdeen-Angus Association
Clarinda, Iowa

Twelfth Annual Sale

Tuesday, April 15th, 1952

35 Bulls 85 head 50 Cows

Page County now offers breeding and individuals the equal of the best in the breed. Come and Prove it.

Our 12th and Greatest Sale by Far!!

Consignors

GLEN BROWN	Conway
ROY DILLON	Blockton
PAGEMERE ANGUS FARMS	Clarinda
HENKE and RAUSCH	Clarinda
A. B. HERZBERG and SON	Clarinda
A. L. HOREL and SON	Blanchard
MILEAWAY FARM	Clarinda
IDEAL FARMS	Clarinda
VIRGIL KIRBY	Conway
GUY WEIR	Bedford
WILBUR LYNCH and SON	Maloy
MARYCREST FARMS	Maloy
E. L. OSBURN and SON	Bedford
H. K. RUSSELL	Bedford
CHAS. SCHILB	Clarinda
IVAN SPARKS	New Market
G. F. STEEN	Blockton
HAROLD STIMSON	Essex
L. J. SUNDERMAN and SON	Clarinda
RICHARD TEACHOUT	Shenandoah
LAWRENCE VARLEY	Shenandoah
ARTHUR WAINWRIGHT	Clarinda
O. H. STEEVE	Clarinda

MAURICE BONEY, for the Aberdeen-Angus JOURNAL

For Catalog, Write:

Page County Association NEIL JOHNSTON, Secy. CLARINDA, IOWA

Eiten Bros.

Lyle — *Laverne*

We would like to thank everyone who attended the Bureau County Sale, especially the bidders and the buyers of our cattle. We were well satisfied with the sale of our cattle and hope that every buyer was more than satisfied.

Zearing - - Illinois

Our Herd Headed by

Bandolier of Kemmere

A very good breeding son of Bandolier 44th of Wilton. Offering several young well bred bulls at this time.

Blaine Kendall

Farm located ½ mile east of Hamlet on Route 94

REYNOLDS, ILLINOIS

Highland *Stock Farms...*

. . . . . Established 1884

Bulls in Service

GENERIC of AULDICH

Full brother to Gyp 2d of Auldich, dam of the champion Female 1950 International.

MODEL PRINCE ERIC

By the $100,000.00 Prince Eric of Sunbeam, the sire of two International champion females.

We will have some Top Cattle in the Spring sales, sired by the Imported bulls.

Families represented — Barbaras, Blackcaps, Blackbirds, Georginas, Miss Burgess, Eileen Ericas, and Pride of Aberdeen.

BRED HEIFERS and BULLS sired by IMPORTED BULLS

Visitors Welcome at All Times

Farm 30 Miles East of Rochester

Campbell Bros. Utica, Minn.

Ames Plantation Elmour's E. 505953; Fred Byrd, Hunnewell, Missouri 490.00

Princess Beatrice of M & B 1294987, (Miles and Beamer), calved 5-25-50; sire, Oak Ridge Prince 6th 1077395; Ralph Sydenstricker & Son, Paris, Missouri 750.00

Blades Lass, (James H. Blades), Bernard Hepworth, Callao, Missouri 480.00

Sherman's Eonda, (James H. Blades), sire, Hugood Boy 615471; R. M. Beamer & Sons, Madison, Missouri 360.00

Maud's Pride 1123917, (Ralph S. Bridgford and Sons), calved 2-1-48; sire, Hardwickmere E. 36th 800095; R. M. Beamer & Sons, Madison, Missouri 580.00

Jean's Eileen 2d 1358187, (Ralph S. Bridgford and Sons), calved 4-1-50; sire, Mr. Blackbird 5th 1022442; Walter H. Oberdick, Matson, Missouri 390.00

Dale's Marshall 1358189, (Ralph S. Bridgford and Sons), calved 4-15-50; sire, Hardwickmere E. 36th 800095; Dan E. Miller, Fayette, Missouri 380.00

Eileenmere Revodent 2d 1340358, (Frank Browning), calved 5-5-50; sire, Eileenmere Erica 10th 1045490; Fred Byrd, Hunnewell, Missouri 625.00

Blackcap Eileen 101st 1252605, (Frank Browning), calved 3-6-50; sire, Eileenmere Erica 10th 1045490; Ralph Sydenstricker, Paris, Missouri 625.00

Eileenmere's Princess 17th 1340360, (Frank Browning), calved 9-10-50; sire, Eileenmere Erica 10th 1045490; H. R. Hackler, Taylor, Missouri 425.00

Eileenmere's Pride 1950 1340359, (Frank Browning), calved 6-1-50; sire, Eileenmere Erica 10th 1045490; Fred Byrd, Hunnewell, Missouri 390.00

Lucile Star 29th 1256687, (Fred and Lailah Byrd), calved 4-27-50; sire, Oak Ridge Prince 19th 1103682; P. G. Sappinzton, Centralia, Missouri 400.00

Erica McHenry D. 18th 1267608, (Fred and Lailah Byrd), calved 5-30-50; sire, Oak Ridge Prince 19th 1103682; H. R. Hackler, Taylor, Missouri 410.00

Home Girl of Monroe 1286325, (Fred and Lailah Byrd), calved 6-20-49; sire, Mercer 3d of Sunnybrook 1008232; Bernard Hepworth, Callao, Missouri 700.00

Eldara of Monroe 1284259, (Fred and Lailah Byrd), calved 6-25-49; sire, Mercer 3d of Sunnybrook 1008232; James H. Blades, Holliday, Missouri 760.00

Miss Burgess of Bellands 2d 947062, (Linden Farrell and Son), calved 11-21-46; sire, Protestor Quality 792971; J. Paul Eastwood, Mokane, Missouri 520.00

Barbara's Best Girl B. 3d 1032480, (Linden Farrell and Son), calved 2-18-47; sire, Black Prince Jr. 2d 865326; Lemon's Angus Farm, New London, Missouri 430.00

Queen Follow Up 617322, (Linden Farrell), calved 8-16-40; sire, Black Aron 503452; M. R. Buck, Holliday, Missouri 300.00

Eileenmere 3d H. & W. of R. A. 1316611, (Heitman and Wegehoft), calved 2-16-50; sire, McLeanmere 5th 799237; Ralph Sydenstricker, Paris, Missouri 1075.00

McHenrys' Erica of R. A. 1316619, (Heitman and Wegehoft), calved 4-29-50; sire, Blackcapper 25th of T. H. 1105514; P. G. Sappington, Centralia, Missouri 400.00

Maybell Princess 1373408, (Dallas Krembs), calved 4-10-50; sire, C.'s Prince of Marion 2d 1104111; R. M. Beamer & Sons, Madison, Missouri 450.00

Ella Maud's Pride 834614, (Del Miles), calved 6-18-41; sire, Revolution M. 26th 560-350; Winfrey Houchings, Madison, Mo. 410.00

Maude of Monroe 844730, (Del Miles), calved 10-15-44; sire, Belmore of Monroe 659921; Lemon's Angus Farm, New London, Missouri 485.00

Queen of Allen Creek 1051485, (Del Miles), calved 5-22-47; sire, Prince of Tulip 923-068; Jennie J. Rodgers, Montgomery City, Alabama 530.00

Queen of Monroe 3d 961134, (Del Miles), calved 5-15-46; sire, Belmore of Monroe 659921; Clarence Mitts & Son, Holliday, Missouri 475.00

Darling Eonda 832738, (R. D. Parrish and Sons), calved 4-22-44; sire, Bridgford's Blackbird Boy 711065; Walter H. Oberdick, Matson, Missouri 700.00

Lily Jean of Plainview 1322703, (C. D. Pease and Sons), calved 4-27-50; sire, Oak Ridge Prince 14th 1099034; Coates Farm, Matson, Missouri 575.00

Eva Sue of Plainview 1322705, (C. D. Pease and Sons), calved 5-16-50; sire, Oak Ridge Prince 14th 1099034; Ralph Bridgford & Sons, Perry, Missouri 725.00

Elva Em 2d 1410974, (S. Y. Ransdell and Son), calved 1-3-51; sire, Black Boy of Bry-Waters 1115463; James R. Chitwood, Monroe City, Missouri 335.00

Elva Em 1125443, (S. Y. Ransdell and Son), calved 11-2-48; sire, Emwood Eileenmere 34th 951660; Guy B. Wright, Huntsville, Missouri 570.00

Ransdell's Lottie 760460, (S. Y. Ransdell and Son), calved 11-2-43; sire, Ransdall's Erica Lad 703731; Charles O'Loughlin, Lakenan, Missouri 550.00

Ransdell's Rosegay 1028705, (S. Y. Ransdell and Son), calved 8-15-47; sire, Erica's DeMillermere 2d 716686; Ralph Sydenstricker, Paris, Missouri 550.00

Eric's Blackbird S. 2d 635121, (C. A. Stone), calved 4-14-41; sire, Black Eric of G. V. 6th 544040; Gilbert Farrell, Shelbina, Missouri 660.00

Blackcap Mary 1410037, (C. D. Troxell), calved 9-20-50; sire, Oak Ridge Prince 14th 1099034; H. R. Hackler, Taylor, Missouri 300.00

Delanor Jennie 8th 1386504, (C. D. Troxell), calved 2-16-50; sire, Emperor Lad 5th 1014887; Bernard Hepworth, Callao, Missouri 425.00

May Q. 1400271, (C. D. Troxell), calved 2-14-50; sire, Emperor Lad 5th 1014887; Coates Farm, Matson, Missouri 435.00

Emwood Edwina Marshall 3d 553789, (Emwood Farms), calved 6-4-41; sire, Pride of Marshall 4th 466674; Wallace & Bettie Talbor, Fayette, Missouri 270.00

Emwood Blackcap Libby 2d 650439, (Emwood Farms), calved 5-15-41; sire, Ex Earl Eric 3d 544054; M. R. Buck, Holliday, Missouri 330.00

Emwood Blackbird Bonnie 1309969, (Emwood Farms), calved 10-29-50; sire, Barbara's Eileenmere W. 2d 643965; Dan E. Miller, Fayette, Missouri 375.00

Emwood Fernmere of Callis 1309963, (Emwood Farms), calved 6-27-50; sire, Eileenmere D. 146th 928452; Dan E. Miller, Fayette, Missouri 410.00

Agassiz Farms *"Aberdeen-Angus of Merit"*

We're Now Featuring the Get of

Prince Quality M. B. 2d 1053835

A Son of PRINCE QUALITY of SUNBEAM; a half brother to 1948 Junior Reserve Champion at the International Live Stock Exposition at Chicago.

We have a promising calf crop by PRINCE QUALITY M. B. 2d 1053835 now ready for your inspection. They are of the right Type, and out of outstanding carefully selected well-bred cows. We believe they are breed improvers and that they will give a good account of themselves wherever they may find new homes. We are happy to make this contribution to the breed improving program being carried out by our breeders. We have an outstanding cow herd, rich in Hartley breeding, that will meet the approval of the most discriminating enthusiast.

W. A. Plath

Davenport Phone: Leonard 4444 **North Dakota**

SOUTHEAST NEBRASKA Aberdeen-Angus Breeders Ass'n.

Third Annual Spring Show & Sale

FRIDAY, APRIL 25, 1952 SYRACUSE, NEB.

SHOW 9:A.M. SYRACUSE SALE PAVILION SALE 1:00 P.M.

18 BULLS ... 53 LOTS ... 35 FEMALES

CONSIGNORS:

Henry Tegtmeier	Bern Kans.
Sunflower Farm - Swartz Bros.	Everest, Kans.
Walter Neemann	Dunbar, Nebr.
Kirtly & Bell	Nebraska City
Randall Angus Farm	Unadilla
Edward Howe	Humboldt
Goldenrod Stock Farm	Auburn
Mr. & Mrs. Pete E. Susong	
Mr. & Mrs. Vern Moody	Auburn
Mr. & Mrs. Orville Moody	Auburn
O.A. Cooper Co.	Humboldt
Miller & Vogt	Unadilla
Alois Hottovy	Brainard
Dr. Whitham	Lincoln
Otto Schafer & Sons	Newhawka
E.R. Brock	Auburn
Herman Teten	Auburn
Wilbur Little	Tecumseh
Wirth Bros.	Nebraska City
Paul Winton	Nebraska City

We have some cattle consigned that placed well up in class in some of last years major showings. They should attract a lot of attention. Come and be your own judge.

Southeast Nebr. Angus Ass'n will give a $50 warranty to some 4-H or FFA girl or boy to apply on the purchase of a registered Angus heifer. Children of Ass'n members are not eligible. Syracuse Chamber of Commerce are presenting the owners of the Champion bull and Champion female each with a beautiful oxidized silver Bull Model as an award. Banquet will be held at the new Luther Memorial Church at Syracuse 7:00 P.M., April 24. Tickets are $1.50 and should be purchased by April 21. Send requests for tickets to Sec'y treas. Pete E. Susong, Auburn.

FOR CATALOG WRITE TO: **BURT A. RANDALL** SALE MGR. UNADILLA, NEBR.

SOUTHEAST NEBRASKA ABERDEEN-ANGUS BREEDERS ASSOCIATION

RAY SIMS-AUCTIONEER — MAURICE BONEY FOR ANGUS JOURNAL — JUDGE-HOWARD PITZER-ERICKSON, NEBR.

FREE FOR FREE "GET ACQUAINTED" COPY OF AMERICA'S TOP LIVESTOCK MAGAZINE, SEND NAME AND ADDRESS: THE CATTLEMAN
NO SALESMAN WILL CALL - YOU ARE NOT OBLIGATED!
410 E. WEATHERFORD
FORT WORTH, TEXAS

Here's the answer to your need for a low-cost, high pressure livestock sprayer. Operates from tractor take-off. Develops 400 lbs. pressure at normal PTO speed. Delivers up to 15 gal. per minute. Ideal for spraying livestock, buildings, orchards, fence rows, etc. Use it also to build your own field sprayer.

Complete OUTFIT—READY TO USE!... NYRC "Nylon Roller" Pump. "Ni-resist" casing. Permanently lubricated bearings. By-pass valve, adjustable pressure regulator, pressure gauge, all necessary hose (neoprene), and strainers — completely assembled. All brass fittings, ferruled hose connection (can't leak), and adjustable spray gun.

Write for Illustrated Literature and our lower prices on this and other Trak-Tor Spray Kits!

FARNAM EQUIPMENT COMPANY
Florence Station Dept. 404 Omaha, Neb.

Dwarfism

(Continued from page 86)

20's. Most breeders will readily admit that beef type of today is vastly different from that which was the accepted standard as far back as 30 to 40 years ago when these earlier dwarfs appeared.

Dwarfs or semi-lethals of one kind or another have been found in all beef breeds and most of the dairy breeds. (A lethal gene is one that kills any animal which inherits it from both parents. Usually no noticeable outward effect at all is produced in an animal that inherits the lethal gene from one parent and a normal gene from the other parent.) In a few instances, dwarfs have occurred even in first crosses between some of these breeds. Definite studies on the most common of these types of dwarfism indicate a single inherited factor or gene as the cause.

Accumulated data indicate this dwarfism to be a simple recessive trait. In plain terms, this means that when proven "carriers" or dwarf producers are mated they will get dwarf calves one out of four times on the average. The catch or difficulty in this situation is that, although three-fourths of the offspring of such mating are expected to be normal in appearance, yet two-thirds of these will be carriers—just like their parents. Up to the present time, we have no sure way of finding by inspection which cattle among those that look normal are carriers, and which are non-carriers.

The evidence that this dwarfism is a simple Mendelian recessive is the subsequent performance of cows and bulls, each of which had already proved itself a carrier by producing at least one dwarf. If this dwarfism is a simple recessive, one-fourth of the calves from mating such bulls to such cows would be expected to be dwarfs. Actually, 266 calves from such matings were found. They were from many different herds and bloodlines. Of these, 69 were dwarfs and 197 were normal, which is very close to expectation. This dwarfism is not tied up with sex. It is genetically entirely different from other small but more or less normal conformations, such as the comprest or compact types.

Inbreeding has been blamed by some breeders as the probable cause of this trouble. This idea has often seemed plausible, because in some herds the trouble was first experienced when half brother by half sister matings were made. These and other similar close matings can result in dwarf calves but would not and cannot do so unless both parents happen to be carriers. No amount of inbreeding or close breeding will result in any dwarf calves if the trait is not carried by the parent animal. On the other hand, completely unrelated animals can and do produce dwarfs when, as sometimes happens, both parents are carriers.

When a carrier bull is used on a herd of cows that are non-carriers, one-half of the resulting calves, on the average, will be carriers. These carriers can produce dwarfs if they are mated to other carriers. In other words, using a carrier bull in a clean herd will not result in any immediate dwarf calves, but the seed is being planted for dwarfism in the following generation if a second carrier bull is introduced into the herd. Since both parents are equally responsible when any dwarf calves appear, it is not correct to assume that the bull is more responsible than the cows or vice versa. Also, it is wrong to assume that all animals in a family or strain are tainted or guilty just because one or two animals in that family or strain have produced dwarf calves. Such is not the case. Even full brothers or sisters to a dwarf can be either carriers or entirely free of any tendency to transmit dwarfism. A breeding test with known carrier cows is the only conclusive way to discover whether or not a prospective herd sire is a carrier.

Where trouble has shown up in a herd, the owner may think at first that the best course to follow is to sell off the offending cow or cows immediately, but such is not the very best use to make of such cows. These particular cows are the very best ma-

More Profits with Market Topping HAMPSHIRES

✔Better Mothers
✔Cheaper Gains
✔MORE Meat

More hog growers are demanding Hampshires to get that extra pig per litter; more pounds of quality red meat per head; and higher dollar value of carcass. Rapid growth, economy of gain, rustling ability and fine carcasses insure added profits. Hampshires are the answer to efficient, profitable, quality pork production. WRITE for breed literature; location of bred sow sales; addresses of nearby breeders.

FREE! SPECIAL: 1 yr. subscription to Hampshire Herdsman, breed magazine — Send $1.00 to

BRED SOWS
By Mail Order!
Save time and time! Let our expert Fieldmen select your seed stock, at your price . . . a free service . . . satisfaction guaranteed. Write for details.

HAMPSHIRE SWINE REGISTRY
1130 MAIN ST., PEORIA, ILLINOIS

Show blankets, made to order by Dana in your own colors, go out to you in less than ten days.

Our new white halters have a gloss finish which is hard to soil and quick to clean with soap and water.

If you do not have the new Dana Catalog 88, please request it. There is no charge. It is the standard reference on show equipment and breeders' supplies.

C. H. Dana Company, Hyde Park 5, Vermont
Established 1861

terial for testing out young or unproven sires, especially in larger herds. Such tester cows should be treated as grades, however, and even normal calves from them should not be registered, since about half of such calves will be carriers, even if their sires were not. When a prospective herd sire is mated to not less than ten, but preferably 12 to 15 such carrier cows without any dwarf calves resulting, it is fairly certain that such a sire cannot transmit dwarfness at all. He can be accepted as a fairly safe risk for the first step in a clean-up program. (If a bull really is a carrier, his chance of passing such a test undetected is only about 1 in 18 if he sires 10 such test calves and only about 1 in 75 if he sires 15.) Other replacement sires to follow him should be tested in the same way. If they are by such a bull tested thus and out of cows free of any dwarf-producing history, they will be more likely to pass the test. Any bull that has certainly sired even one dwarf, is just as guilty and as dangerous to use as a bull that has sired a dozen. There may appear to be exceptions to this when records are examined in different herds, but these are chance variations to be expected where numbers are small. According to all facts known at present, the wise breeder who is difinitely interested in cleaning dwarfism out of his herd, will act in accordance with that belief.

Again it is well to remember that the appearance of dwarfs is not tied up with any particular breed, type, size or blood line, and that its occurrence in one line or family should not be accepted as a blanket indictment against that entire group. Any proven carrier bull will sire approximately one-half clear or non-carrier offspring when mated to clear or non-carrier cows. When mated to carrier cows, about two-thirds of his normal calves will be carriers and one-third will be clear. If one can identify the non-carriers among his offspring from their production records, keeping them in the herd as long as they are useful is a helpful and important step in working out the problem. Such identification by trying them on special tester stocks is feasible for bulls, as indicated, but not feasible for cows because any one cow can have only a few calves. As yet the cows can only be divided into two groups—cows that have produced dwarfs, and cows that have not. The former are known carriers. The latter may be either non-carriers or carriers not yet detected.

If we ever can discover how to tell the carrier animals from the clear ones merely by physical inspection, that will make such progeny testing or any pedigree estimation of the probability for dwarfness unnecessary and will simplify clean-up procedures greatly. Although we have not yet found how to do that and possibly we may never be able to do, yet that ability would be worth so much practically that continued search for clues seems highly worth while.

40 Choice Heifers

of popular families will sell in our "Championship Breeding" sale

June 4th, 1952 at Denison, Iowa

featuring the valuable services of

Elban Bardolier 2d 1198388

Our impressive full brother to the 1951 International Grand Champion Bull
Balance of sale includes bred cows, open heifers, and 9 outstanding bulls of top merit.

Write today for your catalog:
MAURICE BONEY, Sale Manager, Box 740, STORM LAKE, IOWA

Leonard Dieter & Sons, *Owners* **- Schleswig, Iowa**

See Us for Your Herd Bulls...

Our large select herd is headed by "Improvement Sires". They are siring the kind and type that are in demand. Plan now to stop and inspect this top herd and our strong bull battery of the following:

KEDAR BARDOLIER
By Barbarian Grenadier G. R.

PRINCE SUNBEAM 682d
By Prince Sunbeam 29th

PRINCE ELGON of ANGUS VALLEY
By Prince Elgon

ERIC QUALITIER
By Hillcrest Qualitier

G. H. F. PRINCE ERIC 9th
Grandson of Prince Eric of Sunbeam

We Offer a Grand Selection

Our select herd of proven breeding affords you a grand selection of top herd bull prospects. Their combination of type, quality, and popular bloodlines produce the right kind. Those interested in adding a top bull should not fail to see these. We have a number of coming two year olds that are really good and a large number of coming yearlings that we guarantee will please you. Listed below is the tabulation on one of the outstanding coming two year olds that we are offering at a reasonable price:

Elgon of Viewlawn 515th 1332826

Sire: Prince Elgon of Angus Valley 1000520	Prince Elgon 735962	Elgon Sunbeam 543733	Black Prince of Sunbeam
			Elmaretta Mc 5th 452678
		Erica Marie 4th of Sunbeam 569525	Revolution of Sunbeam 468380
			Erica Marie 9th 434227
	Blackbird F. of R. L. S. 877518	Envious Burgess B. 542487	Envious Blackcap B. 6th
			Miss Burgess B. 4th 484423
		Belleau Blackbird 521304	Elon of Kirksville 495991
			Blackbird Tolan 16th 492982
Dam: Viewlawn K. 425th 1116808	Kedar Bardolier 893773	Barbarian Grenadier G. R. 661306	Black Bardolier 480883
			Barbara 15th of Hill Crest
		Key of Security 499766	Bandolier of Anoka 462299
			Key of Quality 408992
	Brookdale Viola Pride 960810	Barbizon 607919	Eric Bandolier of Brookdale
			Barthalene 2d 536186
		Brookdale Viola 8th 640360	Bandolier's Blackcap Erwin
			Brookdale Viola 2d 443424

Also offering... 30 Choice Heifers

All coming yearlings and of the same bloodlines, type, and quality that prevail throughout our strong herds. Strictly a foundation group.

• • •

Charles M. Miller Harmony | **R. M. Miller** Mabel | **Robert C. Miller** Mabel | **Frank R. Miller** Mabel

MINNESOTA

Iowa State Show and Sale

(Continued from page 64)

went to Lawrence Nelson of Brayton. The three entries sold to D. C. Williams and Sons of Rockwell City, Iowa, at $500 apiece.

El-Jon farms produced the top Get-of-Sire at the show with Spring Valley placing second and Robert Brothers taking third. Best pair was shown by Lad-Or Farm with W. W. Herkelman taking second in that division.

The top selling individual on sale day was a summer yearling heifer purchased by Simon Angus Farms, Madison, Kansas for $6,900. The heifer, Barbarosa B., was consigned by Ben Bowne of Batavia and had placed fourth in class in the Futurity Show. The Open Class Reserve Champion, Revolution's Bandolier, topped the bulls in selling at $4,800. Other top selling cows for the day were Blackcap Bessie the 42d of Ida, Miss Burgess B. 67th and Marshallette Eileenmere. The Blackcap Bessie brought $6,400 and was purchased by John D. Warin of Maloy, Iowa. She was consigned by Johnson Brothers of Ida Grove. The Miss Burgess, consigned by El-Jon Farms, went to V. C. Swigart at Clinton, Illinois, for $6,100. Earl Bruce of Altoona, Iowa, paid $4,500 for Marshallette Eileenmere which was consigned by Lawrence L. Laird, Ankeny.

At the association's annual meeting, held following the first day's activity, P. K. Pratt of Walnut was elected president for 1952 while Roy Koster of Gladbrook was chosen vice-president. In a short talk, National Association Secretary Frank Richards expressed belief in a bright future for Angus breeders who continue to improve the breed as to type, conformation and quality. The meeting then concluded with plaques being presented to owners of animals which placed as champions during the show.

The following sale report has been arranged to list each animal as they stood in class. Cattle shown, but not sold, are included in this report.

Hacienda de Los Reyes
IN THE HEART FERTILE OF THE SAN JOAQUIN
Registered Aberdeen-Angus Commercial
Phone 79-R-1 or 47-J-2
Mr. and Mrs. Wm. G. Volkmann, Jr., Selma, California

You Will Like the Offering
—in the—
Southeast Iowa Sale
April 18th - Mt. Pleasant, Iowa
Our outstanding breeding son of the "487th":
JUARAMERE'S ERIC M. B. 889466
will be represented in this choice offering. He, out of an Eileenmere 88th dam, is truly one of the top sires in service today. Plan to attend.

EILEENMERE 487th
KENNETH REDFERN YARMOUTH, IOWA

CRYSTAL PEAK RANCHES
ABERDEEN-ANGUS
REGISTERED·COMMERCIAL
FLORISSANT COLORADO

Iowa State Show and Sale

Des Moines, Iowa, Feb. 4th and 5th

SUMMARY:

228 Lots	$199,430.00,	average	$ 871.18
126 Bulls	101,540.00,	average	805.87
102 Cows	97,890.00,	average	959.70
Top 5 Head	28,700.00,	average	5740.00
Top 10 Head	44,075.00,	average	4407.50
Top 15 Head	52,650.00,	average	3510.00
Top 20 Head	60,225.00,	average	3011.25

Top Bull—Revolution's Bandolier 11th 133-0309, calved February 16, 1950;; sire, Bandolier 60th of Wilton 718714; dam, Blue Ribbon Heiress 9th 1020904; consigned by Hoover and Grose, Shannon City, Iowa; purchased by Walter and J. R. Wilkinson, Marshalltown, Iowa 4800.00

Second Top Bull—Marshallette Eileenmere 1349087, calved September 17, 1950; sire, Eileenmere 1154th 1225439; dam, Eletta M. Eileenmere 1126077; consigned by Lawrence L. Laird, Ankeny, Iowa; purchased by Earl Bruce, Altoona, Iowa 4500.00

Third Top Bull—Bandolier 236th of Wilton 1413632, calved January 26, 1951; sire, Bandolier 44th of Wilton 688851; dam, Julia Erica of Wilton 1059376; consigned by H. Dick Nobis, Davenport, Iowa; purchased by Savola Farms, Bowling Green, Missouri 4000.00

Fourth Top Bull—Julian Bardolier 3d 1267-389, calved May 3, 1950; sire, Raona's Bardolier 3d 797562; dam, Juanerra 12th of Muskogee 902577; consigned by El-Jon Farms, Rose Hill, Iowa; purchased by Ben Bowne, Batavia, Iowa 3300.00

Top Cow—Barbarosa B. 1402575, calved August 5, 1950; sire, Ebony's Lad of Ida 17th 955462; dam, Angus Valley Barbarosa 2d 914880; consigned by Ben Bowne, Batavia, Iowa; purchased by Simon Angus Farms, Madison, Kansas 6900.00

Second Top Cow—Blackcap Bessie 42d of Ida, calved July 2, 1951; sire, Prince Lakewood 25th 982861; dam, Blackcap Bessie 11th of Ada 727551; consigned by Johnson Brothers, Ida Grove, Iowa; purchased by John D. Warin, Maloy, Iowa 6400.00

Third Top Cow—Miss Burgess B. 67th 126-7379, calved October 18, 1949; sire, Raona's Bardolier 3d 797562; dam, Miss Burgess B. 4th 484423; consigned by El-Jon Farms, Rose Hill, Iowa; purchased by V. C. Swigart, Clinton, Illinois 6100.00

Fourth Top Cow—Queen Lassie E. & B. 25th

1421846, calved January 6, 1951; sire, Prince Lakewood 25th 982861; dam, Queen Lassie of Galva 5th 1107379; consigned by Enoch and Bob Johnson, Galva, Iowa; purchased by Dwight Garner, Ida Grove, Iowa **4050.00**

FUTURITY BULLS:
CLASS I

Julian Bardolier 3d 1267389, (El-Jon Farms), calved 5-3-50; sire, Raona's Bardolier 3d 797562; Ben Bowne, Batavia, Ia. 3300.00

Burgess Eric 7th S. V. 1405393, (Spring Valley Stock Farm), calved 7-17-50; sire, Burgess Eric M. 3d 612983; Ivan Ludwick, Memphis, Missouri 1000.00

Jubal Eric of Edenwood 1351812, (Ben Studer), calved 6-12-50; sire, Elution of Edenwood 1101171; Virgil Beane, Stuart, Iowa 1125.00

J. W. Mere 7th 1399367, (Eiler and Thomas), calved 6-25-50; sire, Eileenmere 1669th 1143677; Alan McGaughey, Macomb, Illinois 1500.00

Bar Beldolier S. K. 1316537, (Sunset Knoll Farms), calved 6-19-50; sire, Blackcap Beldolier 114th 1050925; B. J. Snyder & Son, Oskaloosa, Iowa 1025.00

Prince Cloverly 10th, (Cloverly Stock Farms), calved 8-9-50; sire, Prince Sunbeam 412th 1081201; Gardas Bros., Sibley, Iowa 1450.00

Elapis Thickset 1430473, (Clement Brothers), calved 7-23-50; sire, Bardolier K. A. F. 9th 1112520; Chas. L. Buser, Conesville, Iowa 775.00

Mignonne Lad 403d of Ida 1320952, (Johnson Brothers), calved 7-11-50; sire, Ebony's Lad of Ida 697418; Floyd Arnold, Marshalltown, Iowa 725.00

Erica Bardolier K. A. F. 20th 1345723, (Roy M. Koster), calved 7-24-50; sire, Erica Bardolier G. R. 794613; L. U. Sheep Co., Thermopolis, Wyoming 875.00

Bueno Lad 1343636, (Harry Newman & Son), calved 7-18-50; sire, Ebony's Lad of Ida 17th 955462; L. U. Sheep Co., Thermopolis, Wyoming 675.00

Bandolier 8th of Rippey 1335662, (Harold McElheney & Sons), calved 5-15-50; sire, Blackcap Bandolier E. B. 5th 816648; Milford H. Blomquist, Stuart, Iowa 775.00

Baida's Thickset 1345322, (Clement Brothers), calved 5-19-50; sire, Black Bellmere G. 723653; M. T. Reed, Bellzoni, Miss. 625.00

Mercer Quiet Lad 1323907, (Harold E. McCulloch), calved 5-5-50; sire, Mercermere 3d 870225; Sam Webster, Woodburn, Ia. 800.00

Bandolier of Glen Ru 1334296, (Willene Angus), calved 6-29-50; sire, Bar Prince of Marycrest 10th 1294172; Francis Goldsmith, Corning, Iowa 650.00

Blackcapmere R. H. S. 1368825, (Roy R. Henry & Sons), calved 7-6-50; sire, Eileenmere's Envoy 993703; J. L. Gring, Dallas Center, Iowa 800.00

Even Envious Again 1422409, (Edgar Marlenee), calved 5-16-50; sire, Envious Elbanor B. Again 660769; Irvin Dennings, Stuart, Iowa 530.00

CLASS II

Bell Boy K. 1451496, (I. E. Kemp), calved 11-8-50; sire, Bell Boy W. 105th 913-579; Cottonwood Farms, Hastings, Neb. 1700.00

Eline's Lad 20th of Ida 1320962, (Johnson Brothers), calved 9-10-50; sire, Ebony's Lad of Ida 697418; Tom Barratt, Irwin, Iowa 2025.00

Queen's Bardolier 2d W. H. B. 1374321, (W. W. Herkelman), calved 12-16-50; sire, Burgess Bardolier B. 1039835; Findlay & Christiansen, Harlan, Iowa 750.00

Barr Echo K. A. F. 12th 1380907, (Roy M. Koster), calved 9-13-50; sire, Erica

IT'S A FACT
Gentle Chester Whites Farrow, Raise Larger Litters That Gain Faster on Less Feed—Profitably Produce More Meat Type Market Hoppers. For Facts, Write
CHESTER WHITE SWINE RECORD ASS'N
Leo P. Moore, Sec'y ROCHESTER, IND.

Featuring the Get of
Shady Lane Prince 1104601
A top son of Elbar of Madelia 20th and full brother to Pet Banor of Shady Lane, Gauger Brothers' greatest show cow, Barb of Littlebrook 1160611 sired by Erian of Littlebrook.
Good Set of Bull Calves, serviceable age and younger. The kind every breeder likes.
VISITORS WELCOME
M. R. McNAUGHTON & SONS
1½ Miles West, 1 South, 1 West and ½ South
LAWTON, IOWA

ESCHER NECK CHAINS
THOUSANDS OF SATISFIED USERS FOR OVER 30 YEARS
- Large Numbers—Provides Quick Easy Identification.
- Hard Brass Plated Chain To Last a Lifetime.
- Easily Fitted Spring Steel Fastener.
- A Type for Every Animal—A Price for Every Pocketbook.

MFG. BY
Schwab & Bacon
Harlan, Iowa
Write for Free Circular

Prince Quality of Sunbeam
and his outstanding son
Bar Quality M. B. 889469
Head our large, select herd of well-bred cows.
Bar Quality M. B. is a full brother to the great show and breeding bull Prince Quality M. B. now in heavy service in the strong herd of Great Oaks Stock Farms, Rochester, Michigan.

A Sound Investment . . .
Approved Type
HERD BULLS
"The Improvement Kind"

A great number of breeders throughout the nation have found that Maas Bros. bred bulls stand for prepotency. Their performance stamped them the improvement kind and provided us with many repeat customers. Buyers tell us that we offer more real herd bull value for the money than they could find anywhere. We price them to sell.

Why not follow with advantage the experiences these breeders have enjoyed . . . select your next animal at Maas Bros. Several top bulls ready for service and a good number of outstanding young bulls coming yearlings.

Phone Sharon Center 2 on 35 — 12 Miles Southwest of Iowa City, Iowa — Visitors are always welcome

IVAN **Maas Bros., Riverside, Iowa** MEREDITH

The Progress Sale

Featuring outstanding Heifers mated to

Top Herd Bulls of the Breed

Prince Peer 11th of Angus Valley 1157873

By Prince Peer A. V., the sensational herd sire at Den-Mor Farms, Wilmington, Ohio. The 11th is exceptionally smooth with great fleshing qualities, thickness and depth. His calves will prove in demand. His valuable services will be featured along with the following:

★ PALOMAR PRINCE 794538

By the $31,000 Prince Sunbeam 46th. Palomar Prince has proven his great worth as a sire of qualified cattle. One of his sons, Prince Oldfield of Ferndale 1026750 won many grand championships and sold at auction for $40,100. His services eliminates any guess work in the cattle business.

★ PRINCE SUNBEAM 690th 1278071

A grandson of Prince Sunbeam 29th being sired by Prince Sunbeam 380th 1075121, the sire of many top cattle for Mt. Prospect Farms, Gaithersburg, Maryland. The 690th is exceptionally smooth and low-set with a remarkable bulging quarter. He will undoubtedly sire top show cattle.

★ PROUD EILEENMERE G. H. 1166996

International 1st prize winner sired by Eileenmere 487th. See the calves on the ground by him—they stamp him as a great breeding bull. Be sure to see his calves sale day.

35 Heifers Carrying Their Valuable Services

will be featured in our

June 3d Sale

Plan Now to Attend the Great Mid-West Sale Circuit

May 30th ..... West Woodlawn Farms
May 31st ..... Wilton Farms
June 2d ..... El-Jon Farms
JUNE 3d ..... WAYLAND HOPLEY FARMS
June 4th ..... Leonard Dieter & Sons

Write for Catalog

as we offer

"MORE CATTLE VALUE FOR THE MONEY"

WAYLAND HOPLEY FARMS

ATLANTIC IOWA

Bardolier K. A. F. 5th 1054680; Pierce Comerford, Grinnell, Iowa 1000.00

Elbamere 900th 1305221, (Rohret Brothers), calved 9-30-50; sire, Erinmere 10th 1026059; L. U. Sheep Co., Thermopolis, Wyoming 750.00

Zar Bardolier of Walnut 4th 1376816, (P. K. Pratt), calved 9-7-50; sire, Pridestor of Glencarnock 878955; R. H. & M. R. McGaughton, Lawton, Iowa 1075.00

Bandolier Burgess 6th 1337399, (Otto and John Emerson), calved 9-2-50; sire, Blackbird Lad A. 6th 884446; Archie Fowler & Sons, Genoa, Illinois 750.00

Pride of Marshall 1450057, (Virgil Clemsen), sire, Erico Marshall 990320; John Kahl, Glenwood, Iowa 500.00

El Bandolier Longview 1356884, (A. L. Condon), calved 9-10-50; sire, Evan Bandolier of Longview 2d 769994; Geo. Berger, Bennett, Iowa 500.00

CLASS III

Bandolier 236th of Wilton 1413632, (H. Dick Nobis), calved 1-26-51; sire, Bandolier 44th of Wilton 688851; Savoia Farms, Bowling Green, Missouri 4000.00

Bandolier 3d of O & R 1453024, (O & R Farms), calved 5-2-51; sire, Bandolier of O. R. 1222881; Mallory & Mallory, Hampton, Iowa 1550.00

Blackbird Pride 1454345, (Joe W. Miltner), calved 2-27-51; sire, Oaknoll Black Lad 1144177; W. L. DeVore, Nichols, Iowa 750.00

Envious Burgess Lad 1447840, (Robert Overton), calved 5-12-51; sire, Envious Elbanor B. Again 660769; Harry McKee, Jr., Massena, Iowa 600.00

Eric's Bandolier F. 3d, (Merlin A. Faas), calved 2-28-51; sire, Bandolier Eldor 17th 820318; Paul Beinke, South English, Ia. 500.00

Revodent B. 63d 1447843, (Mr. and Mrs. Henry F. Hohl), calved 3-4-51; sire, Prince Revodent 3d 1048364; E. R. Welch, Denison, Iowa 300.00

Revodent 29th 1447844, (Mr. and Mrs. Henry F. Hohl), calved 3-9-51; sire, Prince Revodent 3d 1048364; Joe P. Gingerich, Kalona, Iowa 340.00

Ar-Bee Erica 11th, (Rohrst Brothers), calved 5-5-51; sire, Erinmere 10th 1026-059; Stanley Baker, Denison, Iowa 425.00

COWS:

CLASS I

Leveldale Lady 1319471, (Olson Brothers), calved 5-4-50; sire, Eric of Rolling Green 953931; Carlton Corbin, Ada, Okalhoma 1400.00

Queen of Dexvue 1346366, (W. W. Herkelman), calved 7-17-50; sire, Zar Bardolier G. A. F. 1044219; Kenneth Redfern, Yarmouth, Iowa 1000.00

Perilla of El-Jon 4th 1301952, (El-Jon Farms), calved 6-3-50; sire, Raona's Bardolier 3d 797562; Roy W. Longstreet, Webster Grove, Missouri 2000.00

Barbarosa B. 1402575, (Ben Bowne), calved 8-5-50; sire, Ebony's Lad of Ida 17th 955462; Simon Angus Farms, Madison, Kansas 6900.00

Queen W. H. of Dexvue 1346365, (W. W. Herkelman), calved 6-7-50; sire, Burgess Bardolier B. 1039835; Harold Hawk, Mystic, Iowa 775.00

Prairie Park Blackcap 27th 1296820, (H. H. Groff), calved 5-10-50; sire, Bandolier Eldor 20th 820314; James M. Irons & Sons, Clarence, Iowa 700.00

Pride of Prairie Park 35th 1296822, (H. H. Groff), calved 5-14-50; sire, Bandolier of Pinehurst 25th 1108410; Dr. Ernig, Kansas City, Missouri 550.00

Erma Tina 1430474, (Clement Brothers), calved 8-11-50; sire, Bardolier K. A. F. 9th 1112520; Earl Bruce, Altoona, Iowa 400.00

CLASS II

Marshallette Eileenmere 1349987, (Lawrence

L. Laird), calved 9-17-50; sire, Eileenmere 1154th 1225439; Earl Bruce, Altoona, Iowa 4500.00

Blackbird's Progress of Lad-Or 1348575, (Lad-Or Farm), calved 9-17-50; sire, Eric Jon Lad-Or 1134007; Merrill Arnold, Spencer, Iowa 1100.00

Elburn Burgess Lady 3d 1315185, (Elburn Farm), calved 10-18-50; sire, Wiltonian Pride W. F. 888499; K. S. Kern, Pittsfield, Illinois 950.00

Blackbird's S. 145th 1339767, (Harold McElheney & Sons), calved 9-27-50; sire, Erica S. 51st 1103972; H. H. Wright, Laurel, Iowa 525.00

Enquirey Dell Erica 6th 1404468, (Ben Bowne), calved 9-3-50; sire, Ebony's Lad of Ida 17th 955462; H. Ward Benson, Milton, Iowa 1000.00

Bardolier Burgie K. A. F. 1380909, (Roy M. Koster), calved 9-30-50; sire, Bardolier K. A. F. 13th 1159693; Everett Williams, Iowa City, Iowa 700.00

Blackbird W. H. B. 1374320, (W. W. Herkelman), calved 12-12-50; sire, Burgess Bardolier B. 1039835; Edwards & Warren, Centerville, Iowa 575.00

Bardolier Bess K. A. F. 24th 1380910, (Roy M. Koster), calved 10-1-50; sire, Erica Bardolier G. R. 794613; M. R. McNaughton & Sons, Lawton, Iowa 575.00

Bessie's Elba 1367890, (Rosengift Stock Farm), calved 9-3-50; sire, Bessie's Lad 5th of Ida 1032531; Robert Beesley & Mason Ogg, Monroe, Iowa 650.00

CLASS III

Queen Lassie E. & B. 25th 1421846, (Enoch and Bob Johnson), calved 1-6-51; sire, Prince Lakewood 25th 982861; Dwight M. Garner, Ida Grove, Iowa 4050.00

Blue Lady of Walnut 8th 1376832, (P. K. Pratt), calved 2-19-51; sire, Pridestor of Glencarnock 878955; Art Johnson, Coin, Iowa 1175.00

Elsa of H. B. 3d 1440302, (Bell and Sons), calved 1-5-51; sire, Revolution of Pagemere 2d 725690; Art Johnson, Coin, Iowa 600.00

Blackcap Bessie 42d of Ida, (Johnson Brothers), calved 7-2-51; sire, Prince Lakewood 25th 982861; John D. Warin, Maloy, Ia. 6400.00

Zara Beauty of Walnut 4th 1376830, (P. K. Pratt), calved 1-18-51; sire, Pridestor of Glencarnock 878955; Merrill Arnold, Spencer, Iowa 1000.00

OPEN CLASS BULLS:

CLASS I

Eastman of Kentridge 1111875, (Wayland Hopley), calved 6-15-48; sire, El Burgess 832824; Hansell & Ward, Leon, Iowa 1675.00

Elmer Zaromar FVW 1220238, (Fleck and Vander Werff), calved 7-9-49; sire, Zar's Blackbird J. 750821; Ben Dykstra, Burgel, South Dakota 1050.00

Revolution L. A. F. 5th 1166070, (Lazear Angus Farms), calved 1-24-49; sire, Revolution B. A. S. 5th 866016; L. U. Sheep Co., Thermopolis, Wyoming 800.00

Pridemere of Pleasantview 1337138, (J. E. Hatcher & Son), calved 11-27-49; sire, Pridemere of Red Top 3d 847378; Peyton & Schmug, Dows, Iowa 750.00

Erica's E. of Whiteway 1244864, (Russell Hullinger & Sons), calved 7-15-49; sire, Erica Edwina's Prizemere 630221; Carl Bangston, State Center, Iowa 725.00

Black Peer of C. G. 1236603, (Cecil E. Gillespie), calved 11-9-48; sire, Black Peer of Osceola 659004; Leo L. Ludwig, Corwith, Iowa 750.00

S. S. S. Bandolier 25th 1019433, (Timbertop Angus Farm), calved 3-3-47; sire, A. B. Elban T. 2d 758097; Rolla J. Whitaker & Son, Grinnell, Iowa 675.00

Belmar Prince 1200564, (Corwin Whitlatch), calved 11-1-49; sire, Belmar's

The Progress Sale

Assures one of

"More Cattle Value for the Money"

Proud Eileenmere G. H. 1166996

International 1st Prize Winner sired by Eileenmere 487th as he appeared as a youngster. A number of top heifers carry his valuable services.

35 Bred Heifers and 20 Choice Open Heifers

of the popular proven families are mostly sired by:

★ GRENADIER 2d of DEERCREEK 1001018

★ RAONA'S BURGESS ESTON 7th 776478

★ IMPORTED KUBAN of THORN 772243

★ BURGESS ESTON LAD 1000424

★ IMPORTED MULBEN PROVISOR 858400

★ BLACK BAR LAD 996120

We're Selling 5 Top Bulls

Good headed, short coupled, deep, thick, top herd bull prospects—ready for service. They represent the cream of the proven preferred bloodlines. Bulls that will impress any good cattleman.

Plan Now to Attend this

June 3d Sale

This will be a buyers' opportunity—Popular families—Preferred bloodlines—Excellent well-grown individuals with type and quality—The valuable services of outstanding bulls.

Write for Catalog

WAYLAND HOPLEY FARMS

ATLANTIC IOWA

NOW is the Time to Send for Your
FREE Copy of
The American Brahman
P. O. Box 2084 HOUSTON 1, TEXAS
Keep up with the Latest on Brahman Cattle and Associated Industries.

Have You...

Tried Lately to buy anything made of Steel or Brass? If you have then you know that those essential War materials are becoming increasingly difficult to get.

•

MORFORD Neck Chains

Are made exclusively of those raw materials. When they are no longer available I'll quit making Neck Chains.

•

THERE IS NO SUBSTITUTE FOR QUALITY

•

L. R. Morford

(The Chain Man Since 1918)

IOWA CITY, IOWA

King 3d 1011026; M. T. Reed, Bellzoni, Mississippi 625.00

Revolution of M. F. 1218867, (Mershon Farm), calved 8-1-49; sire, Eline Revolution H. B. 2d 936303; Marshall & Moore, Pittsfield, Illinois 1100.00

Prince Lakewood 47th 1175511, (Cloverly Stock Farms), calved 6-6-49; sire, Prince of Lakewood 6th 945169; Glen Brown, Conway, Iowa 600.00

Entry, (Dr. L. F. Catterson), calved 11-28-49; sire, Excelsior Bardolier 1039833; Clarence Barker, Benton, Iowa 625.00

Ericmere Barbarian B. 1265437, (T. N. Brown), calved 8-11-49; sire, Ericmere Barbarian 944022; H. B. Krouse, Tracy Iowa 600.00

CLASS II

Revolution's Bandolier 11th 1330309, (Hoover and Grose), calved 2-16-50; sire, Bandolier 60th of Wilton 718714; Walter & J. R. Wilkinson, Marshalltown, Ia... 4800.00

Prince Eborea 2d 1352725, (Russell Winburn & Sons), calved 4-3-50; sire, Postmere 9th 951996; J. Earl Graves, Winterset, Iowa 1525.00

Gammer of Edenwood 1284196, (Ben Studer), calved 4-20-50; sire, Elution of Edenwood 1101171; Stallman Farms, Fairfax, Iowa 1200.00

Prince Emperor M. B. 50th 1315403, (Miller and Bumgarner), calved 4-4-50; sire, Prince of Sky Ranch 36th 956473; Andrew Goodman, North English, Iowa 850.00

Blueblood Zar of Ada 1280220, (Miller and Bumgarner), calved 4-26-50; sire, Zar 51st of Ada 810721; L. E. Simmons, Peru, Iowa 700.00

Revolution 3d of L. A. F. 1280391, (Laxear Angus Farms), calved 2-9-50; sire, Revolution B. A. S. 5th 866016; A. W. Lander, Ogden, Iowa 825.00

Prince Eric of Idealmere 2d 1364287, (Ideal Farms), calved 3-24-50; sire, R. L. S. Prince Eric 15th 888380; Mileway Farms, Clarinda, Iowa 850.00

Brayton Bandolier 1300758, (Lawrence P. Nelson), calved 4-6-50; sire, Erimore's Bandolier E. B. 873266; J. C. Holbert, Washington, Iowa 550.00

R. B. King of MC. M. 1360510, (G. W. Mullins), calved 4-28-50; sire, Ruby Benz 7th of MC. M. 758646; M. T. Reed, Bellzoni, Mississippi 550.00

Bardolier of Spring Valley 1405392, Spring Valley Farm), calved 4-26-50; sire, Burgess Bardolier B. 1039835; M. T. Reed, Bellzoni, Mississippi 560.00

Revolution Boy 2d 1356231, (James M. Irons & Sons), calved 4-8-50; sire, Bell Boy A. 16th 763582; L. U. Sheep Co., Thermopolis, Wyoming 650.00

Bandolier 11th of Rippey 1335654, (Harold McElheney & Sons), calved 4-2-50; sire, Bandolier's Barb 5th of Rippey 1110754; Ferol Rayl, Afton, Iowa 600.00

Prince of Eagle Rock 2d 1299232, (P. W. Eggers & Sons), calved 3-26-50; sire, Prince 246th W. 2d 1100455; M. T. Reed, Bellzoni, Mississippi 550.00

Bandolier Black Lad 6th 1330394, (R. J. Hadley), calved 4-18-50; sire, Bandolier Eldor 23d 957288; M. T. Reed, Bellzoni, Mississippi 585.00

Barbara Lad S. 5th 1294653, (Glen H. Sorden & Son), calved 4-13-50; sire, Barbara Lad E. 2d 974439; L. U. Sheep Co., Thermopolis, Wyoming 610.00

Quality Revolution H. B. 2d 1319424, (Rex Harmon & Sons), calved 3-18-50; sire, Revolution H. 48th 732842; F. R. Bennett, Creston, Iowa 675.00

Quality's Emblem F. 1295108, (Merlin A. Faas), calved 2-6-50; sire, Eric La-Mere F. 957664; J. C. Holbert, Washington, Ia. 610.00

Prince Cloverly 5th, (Cloverly Stock Farms), calved 2-16-50; sire, Prince Sunbeam 412th 1081201; Edgar Marlene, Adel, Ia. 850.00

Prince Cloverly 4th, (Cloverly Stock Farm), calved 1-10-50; sire, Prince Sunbeam 412th 1081201; J. E. Goforth & Mike Payle, Des Moines, Iowa 560.00

Eileenmere of H. & S. 3d 1351627, (Lester Hullinger & Sons), calved 4-11-50; sire, Eileenmere of Walnut Grove 994295; L. U. Sheep Co., Thermopolis, Wyoming 610.00

Thickset Burgess 1339332, (Corwin Whitlatch), calved 4-2-50; sire, Illustrous Thickset S. 4th 928071; M. T. Reed, Bellzoni, Mississippi 585.00

Prince Eralan A. A. 7th 1253702, (A. T. Altick), calved 4-20-50; sire, Prince Eralan H. P. 141st 947812; M. T. Reed, Bellzoni, Mississippi 585.00

Entry, (Dr. L. F. Catterson), calved 4-7-50; sire, Bandolier of Anoka 34th 979252; G. W. Patterson, Burt, Iowa 300.00

CLASS III

Harken's Bell Boy 101st 1382610, (C. R. Harken), calved 5-29-50; sire, Duchess' Bell Boy 928637; Dr. F. C. Perkins, Hedrick, Iowa 1600.00

Bell Boy 80th of Harken 1430529, (C. R. Harken), calved 6-27-50; sire, Harken's Bell Boy 4th 959965; Chris Dudley, Dickens, Iowa 800.00

Dixie Boy 1400070, (Robert S. Overton), calved 5-25-50; sire, Revolution H. 72d 938718; Arlie Tillotson, Prole, Iowa 900.00

Buxom Lad of Iowa 7th 1319609, (Findlay & Christiansen), calved 5-9-50; sire, Edella's Bandolier 5th 1119218; L. U. Sheep Co., Thermopolis, Wyoming 825.00

Marshallmere N. 25th 1441859, (Olson Brothers), calved 7-2-50; sire, Black Bruce H. 6th 636767; M. T. Reed, Bellzoni, Mississippi 600.00

Prince Cloverly 2d 1293976, (Cloverly Stock Farm), calved 5-4-50; sire, Prince Sunbeam 412th 1081201; Elmer South, Bouton, Iowa 900.00

Erica Bandolier M. E. 30th 1374851, (M. E. Rhoades & Sons), calved 6-14-50; sire, Bandolier M. E. 5th 1146765; Wayne Peterson, Vincent, Iowa 675.00

Envious Barb 1400061, (Otto and John Emerson), calved 4-8-50; sire, Envious Elbanor B. Again 660769; Frank G. Dillman & Son, Carlisle, Iowa 750.00

Envious Barbara Boy 2d 1400071, (Robert S. Overton), calved 5-28-50; sire, Envious Elbanor B. Again 660769; John Holtkamp, West Point, Iowa 1275.00

Bell Boy of Rosaline 1341024, (Nells Bensink & Son), calved 6-22-50; sire, Bell

Aberdeen-Angus Weathervane

Attractive - Practical Durable

This is the weathervane you want for your farm. Made of black enameled steel, the Angus is 15" high and 22-3/4" long. We are offering these complete, for only $20.00 while our present supply lasts. Order yours now, F. O. B. Send check or money order with your order to Box 238, Webster City, Iowa.

NO C.O.D.'S PLEASE

The Payne Tool and Engineering Company

c/o ABERDEEN-ANGUS JOURNAL P. O. Box 238 Webster City, Iowa

Boy Emslie 889655, (Not Sold) ---

Excello Queen 3d 1325825, (Robertson Brothers), calved 5-4-50; sire, Ever Elinor 1065370; G. W. Patterson, Burt, Iowa 550.00

Eileenmere of Bellevue 21st 1437251, (Leslie Oliver), calved 7-24-50; sire, Eileenmere of Bellevue 2d 1026067; L. U. Sheep Co., Thermopolis, Wyoming 750.00

Eileenmere of Bellevue 15th 1301164, (Leslie Oliver), calved 7-16-50; sire, Eileenmere of Bellevue 2d 1026067; C. H. Woods, Osceola, Iowa 600.00

Prince Eric 15th of Idealmere 1364289, (Ideal Farms), calved 7-10-50; sire, R. L. S. Prince Eric 15th 888380; Orrie M. Icenbice, Grinnell, Iowa 1350.00

Eureka's Eileenmere E. 1294390, (Glen-Ru Farms), calved 5-6-50; sire, Kalarama Eileenmere 3d 911156; Ben Dykstra, Burgel, South Dakota 675.00

Revolution's Bardolier of M. F. 1318779, (Merahon Farm), calved 5-18-50; sire, Revolution's Prince H. B. 6th 1117135; L. U. Sheep Co., Thermopolis, Wyoming 800.00

B. A. S. Burgess Revolution H. B. 1360358, (Rex Harmon and Sons), calved 5-4-50; sire, Revolution of Pagemere 2d 725690, (Not Sold) ---

Prince Cloverly 7th, (Cloverly Stock Farm), calved 5-19-50; sire, Prince Sunbeam 412th 1081201; G. W. Patterson, Burt, Iowa 585.00

Prince Cloverly 9th, (Cloverly Stock Farms), calved 7-4-50; sire, Prince Sunbeam 412th 1081201; McGaughey Stock Farm, Industry, Illinois 1000.00

Bandolier D. H. 2d 1323777, (Hoover and Drake), calved 7-1-50; sire, Bandolier 60th of Wilton 718714; Samuel J. Smith, Blockton, Iowa 675.00

Barbara Mark 1359118, (C. S. Harvey and Sons), calved 7-15-50; sire, Eramark 806-

MOST EFFICIENT HUMANE **TATTOO DEVICE KNOWN**

Dr. Barger's
TATTOOING GUN
Backed with 3 YEARS of Testing by Veterinarians

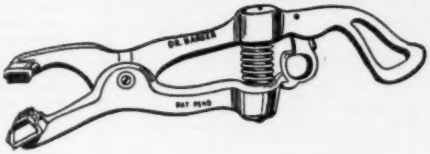

Slotted Needles *Eliminates Hand Rubbing of Ink into Ear*

Just cover sponge rubber pad and base of needles with ink, compress spring, position on ear and pull trigger. INSTANT ACTION drives needles into ear, injects ink for permanent mark. POWER SPRING retracts needles leaving animal FREE. You may use any good liquid or semi-liquid tattooing ink.

Action So Swift *You can Tattoo Cattle without Restraint*

Ruggedly built of high tensile aluminum alloy. Non-corrosive needles are SLOTTED for ample ink carrying capacity. Gun takes up to four 5/8 inch letters or numerals.

Prices:
Dr. Barger's Gun.....$12.00
Letters or numerals, each..... .50

Order Now:
Send check or money order. . . . We pay postage.
Send COD you pay postage and COD charges.

The Barger Livestock Identifier Co.
c/o ABERDEEN-ANGUS JOURNAL P. O. Box 238 WEBSTER CITY, IOWA

Aberdeen-Angus **DECALS**

Give all Your Signs a Professional Look by using these easy to apply Decals to illustrate all hand lettered farm Signs.

Sold only in Pairs . . . one facing each way . . . 14 inches in Diameter

$3.00 Per Pair
(Iowa Breeders add 2% Sales Tax)

Truck Doors
Show Boxes
Road Signs
Barn Doors

The ABERDEEN-ANGUS JOURNAL P. O. Box 238 **Webster City, Iowa**

Angus Sweep Dixie

The Aberdeen-Angus breed is enjoying a lion's share of Dixie's swing from cotton to cattle. Read about the South's live stock progress in Live Stock Weekly. Write for free sample copy care of Box 1245-A, Memphis, Tennessee.

ABERDEEN-ANGUS are on the MARCH in the SOUTHWEST
The NEW MEXICO STOCKMAN
Will keep you informed about this
BOOMING NEW MARKET
Send for Free Sample Copy
P.O. Box 616 ALBUQUERQUE, N. MEX.

Outstanding Results are Being Obtained!

FRANKLIN

TRIPLE SULFAS

Offers the New and Better Treatment for
CALF PNEUMONIA
CALF DIPHTHERIA
SHIPPING FEVER
and FOOT ROT in cattle
NECROTIC ENTERITIS
PASTEURELLA PNEUMONIA in swine

Now the livestock owner can give safe and effective treatment

FRANKLIN

TRIPLE SULFAS

—a scientific solution of three sulfonamides that overcome infection by preventing bacterial growth.

In two convenient forms:

TRI-SULFA SOLUTION
and
TRI-SULFA BOLUSES

Tri-Sulfa Solution offers a quick means of providing a high blood level of these bacteria-inhibiting sulfonamides. Send for new free leaflet giving full directions for administering intraperitoneal and intravenous injections.

Local Franklin Dealers

» Complete Catalog Free on Request «

O. M. FRANKLIN SERUM CO.

Denver - Kansas City - Wichita - Amarillo
Fort Worth - Marfa - El Paso - Alliance
Salt Lake City - Los Angeles - Portland
Billings - Calgary

FRANKLIN
VACCINES & SUPPLIES

341; G. W. Patterson, Burt, Iowa 560.00

Enchantment 2d 1359115, (C. S. Harvey and Sons), calved 5-10-50; sire, Eramark 806341; G. W. Patterson, Burt, Iowa 550.00

Prince Erinard 1283087, (B. J. Snyder and Son), calved 5-2-50; sire, Glendale Blackcap Prince 983585; L. U. Sheep Co., Thermopolis, Wyoming 650.00

Barbara's Prince 13th 1416353, (C. A. Pearson), calved 7-2-50; sire, Barbara's Prince 11th 994460; G. W. Patterson, Burt, Iowa 550.00

Barmar 10th of Otter 1400229, (Cyril D. Spear), calved 7-18-50; sire, Black Belmar 3d 814429; Elton Hoepker, Orient, Iowa 625.00

Barbara's Prince 14th 1416354, (C. A. Pearson), calved 7-15-50; sire, Barbara's Prince 11th 994460; G. W. Patterson, Burt, Iowa 575.00

Barbara's Revemere 1 3 0 3 1 2 7, (Glenn Brown), calved 6-17-50; sire, May's Heatherbrook Leo 970555; J. C. Holbert, Washington, Iowa 535.00

CLASS IV

Pioneer Bellboy 5th 1355704, (Eiler and Thomas), calved 8-17-50; sire, Bell Boy A. 16th 763582; J. G. Showalter & Son, Hampton, Iowa 875.00

Revolution B. A. S. 50th 1393108, (Bell and Sons), calved 9-13-50; sire, Revolution B. A. S. 20th 1050584; Gilbert Frimml, Norway, Iowa 825.00

Elmwood Bandolier 1366107, (E. E. Enochson), calved 8-20-50; sire, Bandolier of Bellevue 1068171; Raymond Pope, Welch, Oklahoma 650.00

Burgess Eric 9th S. V., (Spring Valley Stock Farm), calved 10-31-50; sire, Burgess Eric M. 3d 612983; G. W. Patterson, Burt, Iowa 550.00

Elburge 1403984, (A. A. Rarick and Sons), calved 10-3-50; sire, Burgessmere P. 3d 910478; J. C. Holbert, Washington, Iowa 500.00

Bandrolin of Edenwood 1368500, (Ben Studer), calved 9-12-50; sire, Elution of Edenwood 1101171; Marvin W. Medhus, Gilman, Iowa 700.00

Eileenmere Elban W. G. 1402576, (Ben Bowne), calved 8-26-50; sire, Homeplace Eileenmere 18th 978233; Norbert Meade, Oxford, Iowa 725.00

Quality Marshal of Neola 1358473, (Paul P. Felton and Son), calved 9-10-50; sire, Barbo of Laudmere 3d 896906; Gray Bros., Toledo, Iowa 550.00

Bandolier W. (D. C. Williams and Sons), calved 9-1-50; sire, Barry 26th of Wilton 959337; S. T. Yates & Sons, Sigourney, Iowa 675.00

Blackcap Marshall of Eastlawn 1350564, (Floyd Spear and Son), calved 8-3-50; sire, Bandolier Eldor 34th 1117232; Irvin F. Edwards, Winterset, Iowa 825.00

Barr Echo K. A. F. 11th 1345724, (Roy M. Koster), calved 8-7-50; sire, Erica Bardolier K. A. F. 5th 1054680; Ennis Hertena, Beaman, Iowa 1000.00

Erica Bandolier D. R. 2d 1450936, (M. E. Rhoades and Sons), calved 9-15-50; sire, Prince Eric 10th of Idealmere 1131020; G. W. Patterson, Burt, Iowa 475.00

Yorkside Blackcap Twin K. 1406335, (Don Koenighain), calved 11-5-50; sire, Burgess 207th 1037060; J. C. Holbert, Washington, Iowa 560.00

Bandolier of T. T. 1407166, (Timbertop Angus Farms), calved 9-12-50; sire, S. S. S. Bandolier 25th 1019433; Harvey Deets, Gibson, Nebraska 575.00

Prince Eralan A. A. 14th 1363833, (A. T. Altick), calved 9-1-50; sire, Prince Eralan H. P. 141st 947812; Ben Dykstra, Burgel, South Dakota 600.00

Bandolier L. 5th 1362028, (M. J. Leeney), calved 10-8-50; sire, Bandolier Eldor 22d 957269; J. C. Holbert, Washington, Iowa 550.00

Postolier Prince 1413852, (Harry Newman & Son), calved 9-4-50; sire, Postolier 10-76928; G. E. Clauss, New Ulm, Minnesota 550.00

Hnas Bardolier 1413851, (Harry Newman & Son), calved 8-6-50; sire, Edwin Bardolier 945809; G. W. Patterson, Burt, Ia. 535.00

Bandolier of Homewood H. 3d 1377389, (R. J. Hadley), calved 8-8-50; sire, Bandolier Eldor 23d 957288; Leonard Kuebrich, Oxford, Iowa 585.00

Bandolier Bunker Hill 1319958, (C. A. Figland and Sons), calved 8-22-50; sire, Bandolier Eldor 30th 1030590; J. C. Holbert, Washington, Iowa 500.00

CLASS V

Ar-Bee Erica 20th, (Rohret Brothers), calved 5-8-51; sire, Erinmere 10th 1026-059; John T. Rock, Indianola, Iowa 480.00

Bandolier Burgess Lad 1450429, (Elburn Farm), calved 4-5-51; sire, Bandolier Grand Boy 1231938; Raymond Pope, Welch, Oklahoma 300.00

Bandolier's Emperor 1440777, (E. E. Enochson), calved 6-2-51; sire, Bandolier of Bellevue 1068171; Raymond Pope, Welch, Oklahoma 275.00

Black Bandolier 50th 1367209, (Ernest Breniman and Son), calved 12-1-50; sire, Bandolier of Anoka 34th 979252; Robert P. Loshbaugh, Columbus, Nebraska 450.00

Burgess Eric 8th S. V. 1405395, (Spring Valley Stock Farm), calved 1-3-51; sire, Burgess Eric M. 3d 612983; Glen Ogle, New Virginia, Iowa 400.00

Juan Bandolier 50th 1367210, (Ernest Breniman & Son), calved 12-14-50; sire, Bandolier of Anoka 34th 979252; Vesta Johnson, Deep River, Iowa 500.00

Bell Boy of Cedar VU 10th, (J. E. Hatcher & Son), calved 3-28-51; sire, Col. Bell Boy of Harken Farms 1010688; Owen Carlson, Chillicothe, Iowa 310.00

Bandolier 219th of Wilton 1390310, (Otto G. Nobis), calved 11-30-50; sire, Bandolier 100th of Wilton 907318; R. P. Weesner & Son, Dexter, Iowa 750.00

Burgess W. 1440362, (Robert E. Williams), calved 5-18-51; sire, Deep Burgess of Sunset 2d 1158952; Wayne F. Rierson, Radcliffe, Iowa 375.00

Black Bomber 1452139, (T. N. Brown), calved 12-28-50; sire, Elite Bandolier of B. A. R. 1169029; Arthur Beals, Colfax, Iowa 370.00

Prince Page of S. 16th 1439258, (Virgil L. and Evalyn N. Shepperd), calved 2-27-51; sire, Prince 246th of W. 19th 1100471; John R. Stevens, Tingley, Iowa 320.00

Prince Quality of S. 17th 1439259, (Virgil L. and Evalyn N. Shepperd), calved 3-2-51; sire, Prince 246th W. 19th 1100471; Raymond Pope, Welch, Oklahoma 260.00

Meredith Belmar Bandolier 1392334, (Roy R. Henry and Sons), calved 4-23-51; sire, Black Belmar 3d 814429; Robert P. Loshbaugh, Columbus, Nebraska 290.00

OPEN CLASS FEMALES

CLASS I

Miss Burgess B. 67th 1267379, (El-Jon Farms), calved 10-18-49; sire, Raona's Bardolier 3d 797562; V. C. Swigart, Clinton, Illinois 6100.00

Barbara McHenry of Hampton 1289577, (Miller and Bumgarner), calved 12-25-49; sire, Homeplace Eileenmere 4th 949348; Mary H. Woods, Webster City, Iowa 1400.00

Breviers Elba Beauty A. 47th 1058361, (Dick Matland), calved 5-20-47; sire, Blackcap Brevier 41st 650729; Cora S. Hale, Fort Dodge, Iowa 975.00

Pride Princess D. D. 1034962, (Alfred Theodore De Young), calved 6-8-47; sire, Blackbird Double Diamond D. 838346; Raymond Pope, Welch, Oklahoma 575.00

CLASS II

Miss Beldolier S. K. 1316539, (Sunset Knoll Farms), calved 3-23-50; sire, Blackcap Beldolier 114th 1050925; Merrill Arnold, Spencer, Iowa 1850.00

Bandolier's Queen 2d P. L. 1306810, (Leslie Oster), calved 4-10-50; sire, Elba Bandolier 6th 899534; Elwin & John Van Berg, Columbus, Nebraska 1050.00

Blackcap McHenry 1027th 1315406, (Miller and Bumgarner), calved 4-15-50; sire, Prince of Sky Ranch 36th 956473; Winslow Stark, Webster City, Iowa 750.00

Elba of Cedar VU 3d 1312336, (J. E. Hatcher and Son), calved 3-21-50; sire, Col. Bell Boy of Harken Farms 1010688; Grosbeck Farms, Des Moines, Iowa 700.00

Princess Elba M. B. 50th 1315401, (Miller and Bumgarner), calved 3-30-50; sire, Prince of Sky Ranch 36th 956473; Ideal Farms, Clarinda, Iowa 700.00

Black Empress B. 5th of Hampton 1315399, (Miller and Bumgarner), calved 3-19-50; sire, Prince of Sky Ranch 36th 956473; Willamere Farms, Stanwood, Iowa 750.00

Yorkside Miss Burgess 1277698, (Don Koenighain), calved 2-20-50; sire, Burgess 207th 1037060; Burge Farms, Arrow Rock, Missouri 825.00

Elsa Erica E. 2d 1253185, (Winslow W. Stark & Mylan and Hansen), calved 3-2-50; sire, Double Belstrom 717802; Merrill Arnold, Spencer, Iowa 1275.00

Erica Edith 50th of Hampton 1315404, (Miller and Bumgarner), calved 4-8-50; sire, Prince of Sky Ranch 36th 956473; Elwin & John Van Berg, Columbus, Neb. 725.00

Blackcap Ladh of Lad-Or 1348572, (Dave Dalgety), calved 4-28-50; sire, Eric Barry O. R. 936052; E. L. Talbert & Rollins, Plano, Iowa 520.00

Enchantress Ann of Lancroft 1300732, (Parish and Lannom), calved 4-15-50; sire, Prince Eric of Lancroft 943328; Orient Sale Co., Inc., Orient, Iowa 475.00

Black Enid of Lancroft 1300733, (Parish and Lannom), calved 4-16-50; sire, Prince Eric of Lancroft 943328; Merrill Arnold, Spencer, Iowa 1050.00

Edella Louise of Lancroft 1300729, (Parish and Lannom), calved 4-5-50; sire, Prince Eric of Lancroft 943328; Lewis Laflin, Crab Orchard, Nebraska 600.00

Blackbird of Cedar VU 3d 1312335, (J. E. Hatcher and Son), calved 3-21-50; sire, Col. Bell Boy of Harken Farms 1010688; Grosbeck Farms, Des Moines, Iowa 535.00

Etta of Ben-Ard 8th 1283084, (B. J. Snyder and Son), calved 3-5-50; sire, Glendale Blackcap Prince 983585; Earl Bruce, Altoona, Iowa 400.00

Blackcap McHenry O. 16th 1374251, (C. A. Pearson), calved 4-30-50; sire, Erica Elidine 2d 576931; Raymond Pope, Welch, Oklahoma 625.00

Eureka Eileenmere E. 4th 1294394, (Glen-Ru Farms), calved 4-23-50; sire, Kalarama Eileenmere 3d 911156; Earl Bruce, Altoona, Iowa 500.00

Blackbird of Marycrest Queen 1303116, (Glenn Brown), calved 3-17-50; sire, Blackcap Prince M. 22d 807120; Lewis Laflin, Crab Orchard, Nebraska 435.00

CLASS III

Evergreen Lady of Garner 1392222, (Addis Greiman and Sons), calved 7-27-50; sire, Pride's Qualiteer of Hill-Crest 1082991; Leslie Oliver, Williamsburg, Iowa 1500.00

Bandolier's Barbara H. 9th 1342350, (Raymond C. Hansen), calved 6-26-50; sire, Eric Barry O. R. 3d 989742; Art Johnson, Coin, Iowa 810.00

Harken's Eileen Belinda 2d 1339701, (C. R. Harken), calved 8-17-50; sire, Duchess' Bell Boy 928637; D. C. Williams & Son, Rockwell City, Iowa 520.00

Edella Lou Ann of Lancroft 1374224, Parish and Lannom), calved 6-18-50; sire, Prince Eric of Lancroft 943328; Merrill Arnold, Spencer, Iowa 950.00

Pride 9th of Harken Farms 1382607, (C. R. Harken), calved 5-14-50; sire, Proud Eraman Jr. of H. F. 1063008; O. C. Williams & Son, Rockwell City, Iowa 475.00

Innisfree Princess of Lador 1394186, (Lad-Or Farms), calved 8-2-50; sire, Bandolier 86th of Wilton 861089; Frances Collins, Tracy, Iowa 535.00

Blackcap B. A. S. 7th 1334915, (Bell and Sons), calved 7-20-50; sire, Revolution B. A. S. 20th 1050584; Marycrest Farms, Maloy, Iowa 590.00

Envious Bequesting Maid 2d 1400075, (Robert S. Overton), calved 8-15-50; sire, Envious Elbanor B. Again 660769; Sunset Knoll Farm, Washington, Iowa 725.00

Blackbird R. C. H. 1342351, (Raymond C. Hansen), calved 6-26-50; sire, Eric Barry O. R. 3d 989742; Elwin & John Van Berg, Columbus, Nebraska 550.00

Bardolier Princess P. V. 1359741, (Preston Verley and Sons), calved 8-7-50; sire, Varley's Bardolier 1040664; Earl Bruce, Altoona, Iowa 425.00

Ernoa Agatha of Lancroft 1374222, (Parish and Lannom), calved 6-18-50; sire, Prince Eric of Lancroft 943328; C. E. Varley & Sons, Stuart, Iowa 560.00

Elba Empress O. 20th 1383564, (C. A. Pearson), calved 7-2-50; sire, Barbara's Prince 11th 994460; Burge Farm, Arrow Rock, Missouri 675.00

Marsha Bell 1430477, (Clement Brothers), calved 8-21-50; sire, Black Bellmere G. 723653; Earl Bruce, Altoona, Iowa 400.00

Pride Miss D. 50th 1310948, (Alfred Theodore De Young), calved 5-5-50; sire, Blackbird Double Diamond D. 838346; Daryl Goodlow, Deep River, Iowa 430.00

Envira O. 4th 1374259, (C. A. Pearson), calved 6-25-50; sire, Erica Elidine 2d 576931; Elwin & John Van Berg, Columbus, Nebraska 490.00

Barbara McHenry O. 18th 1374253, (C. A. Pearson), calved 5-25-50; sire, Erica Elidine 2d 576931; Vincent King, West Des Moines, Iowa 460.00

CLASS IV

Blackcap Empress S. V. 1405394, (Spring Valley Stock Farm), calved 9-2-50; sire, Blackcap Bandolier E. B. 5th 816648; Arthur Johnson, Coin, Iowa 1750.00

Barbara McHenry B. B. 11th 1404469, (Ben Bowne), calved 12-25-50; sire, Ebony's Lad of Ida 17th 955462; Merrill Arnold, Spencer, Iowa 1100.00

Barbara Rose 4th of Otter 1400230, (Cyril D. Spear and Son), calved 9-3-50; sire, Black Belmar 3d 814429; Art Johnson, Coin, Iowa 1500.00

Bardolier Bess K. A. F. 23d 1380908, (Roy M. Koster), calved 9-29-50; sire, Erica Bardolier G. R. 794613; Harold Hawk, Mystic, Iowa 600.00

Elverda of Webster 1371174, (Glen H. Sorden and Son), calved 11-22-50; sire, Clo's Bandolier G. 1127952; Raymond Pope, Welch, Oklahoma 400.00

CLASS V

Eagle Rock Barbara 6th 1435513, (P. W. Eggers & Sons), calved 1-30-51; sire, Prince 246th W. 17th 1100468; Earl Bruce, Altoona, Iowa 500.00

Eline of Rippey 1413698, (Harold McElheney & Sons), calved 1-8-51; sire, Bandolier of Anoka 34th 979252; Berringer & Son, Stuart, Iowa 600.00

Yorkside Juan 10th 1406338, (Don Koenighain), calved 1-1-51; sire, Burgess 207th 1037060; Harold Hawk, Mystic, Iowa 500.00

Yorkside Jilt, (Don Koenighain), calved 5-2-51; sire, Burgess 207th 1037060; Burge Farms, Arrow Rock, Missouri 700.00

The Ranchmaster Bracket Sign

WITH STANDING BULL OR BULL HEAD

MANY USES FOR THIS SIGN: GATES, BARNS, CROSS ROADS, SHOWS, SALES

IDENTIFIES BREED FARM AND OWNER — Sign with bracket ..... $22.00 ea.
Sign only ..... $19.00 ea.

DOUBLE FACE—MADE ON TEMPERED MASONITE ABSOLUTELY WEATHERPROOF.

Ranchmaster Truck Sign

Complete TRUCK IDENTIFICATION

ATTRACTIVE DESIGN AND COLOR—MADE ON TEMPERED MASONITE DURABLE AND WEATHERPROOF.

FARM OR RANCH NAME YOUR NAME TOWN-STATE — 2 SIGNS ..... $19.50 pr.
1 SIGN ..... 11.00 ea.
Single face only
Ready to install with 6 sheet metal screws—on truck doors, bodies, etc.

STOCK SIGNS

We have a stock sign for every need — A postcard will bring FREE complete information.

4½" x 10" BAKED ENAMEL ON METAL DIE CUT ROUNDED CORNERS HOLES IN EACH CORNER—ATTRACTIVE COLORS.

ORDER BY SIGN NUMBER

NO SMOKING 15' — KEEP GATE CLOSED 18' — PRIVATE ROAD 23'
NO FISHING WITHOUT PERMISSION 31' — NO TRESPASSING 26' — POSTED KEEP OUT 29'
LADIES 16' — NO DUMPING 30' — PLEASE CLOSE GATE 21'
NO HUNTING WITHOUT PERMISSION 32' — KEEP OUT 14' — MEN 17'

OTHER WORDINGS 4½" x 10" SIGNS

11. Apply at Office
12. Entrance
13. Exit
14. Keep Out
15. No Smoking
16. Ladies
17. Men
18. Keep Gate Closed
19. No Hunting
20. Please Flush Toilet
21. Please Close Gate
22. Private
23. Private Road
24. Toilet
25. Fire Hose
26. No Trespassing
27. Office
28. No Fishing
29. Posted Keep Out
30. No Dumping

PRICES
1 Sign... $0.90 ea.
6 Signs... .85 ea.
9 Signs... .74 ea.
12 Signs... .66 ea.

The ABERDEEN-ANGUS JOURNAL
Webster City, Iowa
P. O. Box 238

Read the... **Pacific Stockman**
The west's largest exclusive beef cattle magazine.
P. O. Box 750
REDWOOD CITY, CALIFORNIA

SILVER KING
3 IN 1 CATTLE CHUTE

Squeezing - Loading - Hauling

"TAKE THE CHUTE TO THE CATTLE! REDUCE WEIGHT SHRINKAGE AND HAULING EXPENSE!"

The SILVER KING fulfills individual needs with one of its 5 models.

All tubular constructed yet light in weight, SILVER KING is adjustable to any size animal. No lifting or jacks required to convert from a stationary to a portable chute. Equipped with hand winch easily operated by one man. Many other exclusive features found only in the SILVER KING!

GET THE FACTS BEFORE YOU BUY!

WRITE FOR FREE ILLUSTRATED CATALOG TODAY!

SILVER KING PRODUCTS

HELDENBRAND & SON MFG. CO.
P. O. BOX 2367, OKLAHOMA CITY, OKLA.
PHONE REgent 6-5757 MElrose 8-5858

"KING OF THE CATTLE CHUTE WORLD"

PEN OF THREE HEIFERS

CLASS I

(Consigned by Sunset Knoll Farms, Washington, Ia.)

Miss S. K. Burgess 1316542, calved 5-21-50; sire, Revemere's Bardolier G. R. 7th M. S. 1037653; Art Johnson, Coin, Iowa 1135.00

Bandolier's Queen Marie 1394273, calved 7-10-50; sire, Revemere's Bardolier G. R. 7th M. S. 1037653; Art Johnson, Coin, Iowa 1135.00

Miss Bardolier S. K. 3d 1316534, calved 7-17-50; sire, Revemere's Bardolier G. R. 7th M. S. 1037653; Art Johnson, Coin, Iowa 1135.00

(Consigned by Findlay & Christiansen, Harlan, Iowa)

Findlay's Blackcap 3d 1319602, calved 4-21-50; sire, Buxom Lad of Red Top 809-205; Elwin & John Van Berg, Columbus, Nebraska 660.00

Findlay's Edina 3d 1319612, calved 5-24-50; sire, Buxom Lad of Red Top 809-205; Elwin & John Van Berg, Columbus, Nebraska 660.00

Findlay's Queen 1319614, calved 6-2-50; sire, Buxom Lad of Red Top 809205; Elwin & John Van Berg, Columbus, Neb. 660.00

(Consigned by H. H. Greff, Fairfax, Iowa)

Prairie Park Blackcap 23d 1296815, calved 4-19-50; sire, Bandolier Eldor 20th 820-314; Merl Thorman, Blairstown, Iowa 850.00

Prairie Park Blackcap 24th 1296816, calved 4-20-50; sire, Bandolier Eldor 20th 820-314; Willamere Farms, Stanwood, Iowa 630.00

Erica of Prairie Park 28th 1296817, calved 5-2-50; sire, Bandolier Eldor 20th 8203-14; Merl Thorman, Blairstown, Iowa 850.00

(Consigned by Willard & Robt. Robinson, Masonville, Iowa)

Blackbird of North Glenside 1435686, calved 12-16-49; sire, Prince Lad of Sunbeam 846844; C. J. Abbot, Swan, Iowa 1025.00

Blackbird of North Glenside 2d 1435687, calved 1-23-50; sire, Prince Idol of Sunbeam 846844; C. J. Abbot, Swan, Iowa 1025.00

Glenside Blackbird 165th 1256760, calved 1-27-50; sire, Prince Idol of Sunbeam 846-844; C. J. Abbot, Swan, Iowa 1025.00

(Consigned by C. A. Figland & Sons, Searsboro, Ia.)

Echo of Bunker Hill 1319947, calved 3-27-50; sire, Bandolier Eldor 30th 1030590; Raymond Pope, Welch, Oklahoma 510.00

Esterolla 3d 1319953, calved 6-10-50; sire, Bandolier Eldor 30th 1030590; Raymond Pope, Welch, Oklahoma 510.00

Iowa State Show & Sale—Continued GALLEY No. 6

Jennett's Hill 1348382, calved 2-28-50; sire, Bandolier Eldor 30th 1030590; Raymond Pope, Welch, Oklahoma 510.00

(Consigned by Preston Varley & Sons, Stuart, Iowa)

Blackcap Bessie 7th 1359926, calved 7-8-50; sire, Varley's Bardolier 1040664; Raymond Pope, Welch, Oklahoma 410.00

Barbara Bard P. V. 5th 1359739, calved 7-12-50; sire, Varley's Bardolier 1040664; Raymond Pope, Welch, Oklahoma 410.00

Blackbird Bard P. V. 1359740, calved 7-28-50; sire, Varley's Bardolier 1040664; Raymond Pope, Welch, Oklahoma 410.00

CLASS II

(Consigned by Lawrence P. Nelson, Brayton, Iowa)

Entry, calved 4-23-51; sire, Erimore's Bandolier E. B. 873266; D. C. Williams & Sons, Rockwell City, Iowa 500.00

Entry, calved 6-23-51; sire, Erimore's Bandolier E. B. 873266; D. C. Williams & Sons, Rockwell City, Iowa 500.00

Entry, calved 7-8-50; sire, Erimore's Bandolier E. B. 873266; D. C. Williams & Sons, Rockwell City, Iowa 500.00

(Consigned by Russell Winburn & Sons, Malcom, Ia.)

Lucille R. W. 1433825, calved 3-8-51; sire, Blackcaperic 45th 1170159; Chas. Gardner, Ottumwa, Iowa 400.00

Molly R. W. 1433827, calved 3-13-51; sire, Blackcaperic 45th 1170159; Charles Gardner, Ottumwa, Iowa 400.00

Bernice R. W. 1433828, calved 3-15-51; sire, Blackcaperic 45th 1170159; Charles Gardner, Ottumwa, Iowa 400.00

(Consigned by W. B. Campbell & Sons, Gilmore City, Iowa)

Blackbird Mary, calved 4-22-51; sire, Blueboy 101st of Ida 1196914; Grosbeck Farm, Des Moines, Iowa 325.00

Yvon Beauty, calved 5-16-51; sire, Blueboy 101st of Ida 1196914; Grosbeck Farm, Des Moines, Iowa 325.00

Black Bird Beauty, calved 5-20-51; sire, Blueboy 101st of Ida 1196914; Grosbeck Farm, Des Moines, Iowa 325.00

(Consigned by P. K. Pratt, Walnut, Iowa)

Enchantrene Bardolette 3d, calved 4-8-51; sire, Zar Bardolier G. A. F. 1044219; Chas. Beermann, Dakota City, Nebraska 450.00

Blue Lady W. F. 2d, calved 4-14-51; sire, Zar Bardolier G. A. F. 1044219; Chas. Beermann, Dakota City, Nebraska 450.00

Eve Bardolette W. F., calved 4-30-51; sire, Zar Bardolier G. A. F. 1044219; Chas. Beermann, Dakota City, Nebraska 450.00

(Consigned by P. K. Pratt, Walnut, Iowa)

Zar's Beaudine W. F. 2d, calved 5-7-51; sire, Zar Bardolier G. A. F. 1044219; C. E. Varley & Son, Stuart, Iowa 410.00

Zara's Orphetta, calved 5-18-51; sire, Zar Bardolier G. A. F. 1044219; C. E. Varley & Son, Stuart, Iowa 410.00

Barbara Lassie W. F. 13th, calved 5-24-51; sire, Zar Bardolier G. A. F. 1044219; C. E. Varley & Son, Stuart, Iowa 410.00

What Achievement

(Continued from page 80)

breeding cattle that would be as good as those of the famous McHenry herd which, to that day, had been unbeaten. He said that he dismissed my statement with the thought that the success of topping the market with the steers had gone to my head, either that or I was absurdly optimistic.

No doubt but that he was right in the first conclusion at least. But as I look back upon the incident I do not feel that I could have been absurdly optimistic because it is only a natural human trait to determine to do something as well as it has ever been done before. It is determination of this kind that results in worth while achievements. In the case just cited, I did bring out a few years later a show herd of Angus capable of defeating the heretofore invincible McHenry aggregation.

The reason for relating the above incident is that it emphasizes the importance of determining in advance what one expects to accomplish and then to persevere until that goal is reached.

Of course, the attainment of a certain end does not mean that one should be satisfied and not set still higher standards for achievement. Through continual struggle for reaching a pinacle one has set in advance, the greatest progress in all lines of endeavor is achieved.

In my own work as a breeder of purebred livestock, I have closely adhered to the principals above mentioned and I am convinced that it has brought me rewards which would not have come in any other way.

Now Available

Buy Supplies and Aberdeen-Angus Novelties Available from this office as described below. All good quality merchandise of approved design. Order today.

ALL PRICES ARE POSTPAID—(ADD 2% SALES TAX IN IOWA)

Address: Aberdeen-Angus Journal, P. O. Box 238 **Webster City, Iowa**

Pedigrees

A complete 5-generation pedigree made up at the ABERDEEN-ANGUS JOURNAL office. Send name and number of your bull or cow together with date of calving and name and number of sire and dam.

We will supply pedigree complete with family name typewritten on sheet to fit your 4 3/4 x 9 binder.

Pedigrees are neatly done, prompt and accurate by experienced personnel.

Write us your needs today. Address above.

Pedigree Specialists for Fifty Years

PEDIGREES.....$1.00 Each

Truck Door Decals

(Picture below, reduced size)

EASY TO APPLY
14 INCHES IN DIAMETER
CEMENT APPLIED
WEATHER RESISTANT

In pairs, one facing left, one right, for use on truck doors. Simple to apply. Full directions supplied. Also useful for

SHOW BOXES
BARN DOORS
ROADSIDE SIGNS
POSTERS

Price (Pairs, unbroken).....$3.00

POCKET SIZE Herd Record Book POCKET SIZE

Complete with 50 Record Sheets

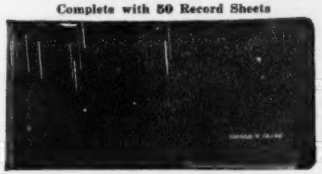

THE BINDER

Metal Rings. 4¾x9 inches and is made of a heavy imitation leather and should last a good many years. Available for immediate delivery with no gold stamping. Allow six to eight weeks for own or farm name in gold on front cover. No extra charge.

RECORD SHEETS

50 pedigree-production record sheets are included. The front of the sheet is for the extended pedigree of the animal, and the back is for the record of the produce of the animal. Additional sheets obtainable.

Record Book and Filler	**$2.00**
Extra Filler Sheets per 100	**1.50**
Record Book—Large 1½ inch Rings—no filler, no gold stamping	**3.25**

CATTLE RECORD FILE

4 x 8 inch Binder and 50 Envelopes

PRICE $2.00

Envelopes printed front and back punched to fit binder. Your name FREE in Gold Letters on binder.

Roadside Signs_____Write for Literature

Banquets - Parties - Picnics - Field Days

Dress up your party tables with these attractive Aberdeen-Angus Napkins, Doilies and Stickers. Napkins and doilies printed in three colors, bull head and wording "Aberdeen-Angus—The Supreme Beef Breed" in BLACK, opposite corners contain a blossoming Thistle in GREEN and PURPLE. Stickers in one color only, may be used for invitations, place cards, to put on candies, glassware, paper plate rims, etc. Offered in these two complete matched sets as follows:

BANQUET & FIELD DAY SIZE.....$5.50

200 Dinner Size Napkins
200 Cocktail Napkins
20 Six inch doilies
200 gummed stickers

PARTY & DINNER SIZE.....$3.25

100 Dinner Size Napkins
100 Cocktail Napkins
10 Six inch doilies
100 gummed stickers

(Prices on request for larger numbers or individual items wanted.)

(Doily illustrated at left)

Aberdeen-Angus

Tie Clasps and Pins

Features Aberdeen-Angus head design in silver. Designed by B. J. Keal, Baker, Oregon. Tie Clasps for men, pin design for ladies. Beautiful gift item.

Price—$6.00 incl. excise tax.

Stationery

Neat, Attractive Stationery made up in quantities of 250, 500 1000 or more on good quality bond paper. One or more colors of ink. At right is shown one of our stock head cuts available for your use on letter-heads only without extra charge. Stationery with or without cuts.

Advertise your Farm and Herd with Good Stationery

Write for Samples and Prices.

Order Today From Address Above

GEORGE M. KURTZ
AUCTIONEER
You will be pleased with my work
STURGIS, KENTUCKY

SPRING DATES!
Select that sale date early. Promote your sale well, and secure one of the leading auctioneers. I have sold successfully for others, I can for you. Write, wire or Phone.
ROY G. JOHNSTON
BELTON, MISSOURI

AUCTIONEER
Successful sales for leading breeders, lifetime experience with live stock. Apply early busy during season. Rates Reasonable. Telephone Residence 7-3645; Business 3-6181. P. O. Box 1317.
JOHN E. HALSEY
DES MOINES, IOWA

PAUL L. GOOD
Auctioneer
509 Frothingham Street
Phone 3927-1
VAN WERT, OHIO

Live Stock Insurance
The HARTFORD INSURANCE COMPANY Insures One or any number of Cattle. Any Period of Time desired; also transit protection.
Mrs. J. B. McCorkle, Representative
Suite 3710 A.I.U. Building
COLUMBUS 15, OHIO

Your Sale!
The auction business is good. Cattle are selling good, and many sales are already booked. If you plan a sale, and want my services, please write, or wire me for available dates.
Hamilton James, Newton, Illinois

FREDDIE CHANDLER
Auctioneer
CHARITON IOWA

CALENDAR FOR 1952

Coming Sale Dates

April

April 1—Second Annual Wheatheart Aberdeen-Angus Breeders Association Sale, Kiowa, Kansas.

April 1—Southwestern Illinois Aberdeen-Angus Association Sale, Belleville, Illinois, Orville Helms, Manager, Belleville, Illinois.

April 2—Bluegrass Angus Farm Sale, Lexington, Kentucky, Floyd Dievert, owner.

April 2—Southeast Kansas Aberdeen-Angus Association Sale, Iola, Kansas, Clarence Ericson, Savonburg, Kansas, Sale Manager.

April 3—"Cream of Kentucky" Aberdeen-Angus Sale, Lexington, Kentucky, Glen Airy Farms & French Broad Farms.

April 3—Latzke & Sellin Sale, Junction City, Kansas.

April 3—Crawford County Breeders Sale, Oblong, Illinois; O. B. Price, Secretary, Oblong, Illinois.

April 5—Black Gold Angus Farms Sale, Robert Lee, Texas.

April 5—Fuerst & Bethel Farms Sale, Pine Plains, Dutchess County, New York.

April 7—Ankony Farms Sale, Rhinebeck, New York, Allan A. Ryan and Lee Leachman.

April 7—Blau-Velt Farms Spring Sale, Macomb, Illinois, Leslie T. Hamilton, Macomb, Illinois.

April 8—Northwestern Indiana Breeders' Spring Sale, Kentland, Ohio, John Ade & Charles Kleinkort, Brook, Indiana, Sale Managers.

April 8—Shadow Isle First All "Prince Eric Calf" and Cow Sale, Red Bank, New Jersey.

April 9—Edgar County Introductory Sale, Paris, Illinois; Homer Myers, Secretary, Paris, Illinois.

April 9—Commercial Angus Distribution Sale, Charlottesville, Virginia.

April 10 — Mid-Kansas Aberdeen-Angus Association Sale, Hutchinson, Kansas, Lloyd Ericson, Sales Manager, Marquette, Kansas.

April 10—Hall-Renner Dispersion Sale, Peoria, Ohio; Paul Herd, Sale Manager, East Liberty, Ohio.

April 11—J. F. Pfeiffer Sale, Orlando, Oklahoma.

April 11—Clark County Aberdeen-Angus Sale, Springfield, Ohio, Leonard Aleshire, Sale Manager, Springfield, Ohio.

April 12—Maryland Group Sale, Frederick, Maryland, Russell West, Sale Manager, 14 East Church Street, Frederick, Maryland.

April 14—Wichita Mountain Area Sale, Lawton, Okla.

April 14—Black Swamp Aberdeen-Angus Association Annual Sale, Sandusky County Fair Grounds, Sandusky, Ohio, Hobert Wagner, Fremont, Ohio.

April 15—Page County Breeders Sale, Clarinda, Iowa; Neil Johnston, Clarinda, Iowa.

April 16—High Plains Breeders Spring Sale, Oberlin, Kansas.

April 17—Ninth Annual West Virginia Breeders Show and Sale, Petersburg, West Virginia; Houston B. Moore, Jr., Secretary, Lewisburg, West Virginia.

April 18—Southeast Iowa Aberdeen-Angus Sale, Mt. Pleasant, Iowa, Kenneth Redfern, Yarmouth, Iowa, Sale Manager.

April 18—Red Gate Farm's Annual Sale, Edward Jenkins, Owner-Manager, Millwood, Virginia.

April 19—Le Baron Farm's "Epponians on Parade" Sale, Le Baron Farm, Warrenton, Virginia.

April 21—Gilnockie's First Production Sale, Haywood, Virginia.

April 21—Ericson, Thalman and Davis Production Sale, South Central Sales Pavilion, Hutchinson, Kansas.

April 21—Central Illinois Annual Show and Sale, Simon E. Lantz, Secretary-Manager, Congerville, Illinois.

April 21—Floodland Farms Production Sale, Stanley, Kentucky.

April 22—Shaffer & Sons "Curtain Time" Sale, Henshaw, Kentucky.

April 22—Northeast Kansas Breeders Sale, Hiawatha, Kansas; Harry Dandliker, Hiawatha, Kansas, Secretary.

April 22—Lamoine Valley-Peoria County Aberdeen-Angus Second Combination Sale at Frank Bradley Farm, Avon, Illinois,, Bruce Bricker, Sale Manager, Macomb, Illinois.

April 23—Henry L. Siemson & Son of Dixon, Iowa, Hugo C. Rock & Son of Dixon, Iowa, and Raymond Kile, West Liberty, Iowa Sale, New Liberty, Iowa.

April 23—Corn Belt Aberdeen-Angus Breeders Sale, Piper City, Illinois, Howard Stuckey, Sale Manager, Piper City, Illinois.

April 24—South Central Iowa Aberdeen-Angus Association Sale, Oskaloosa, Iowa, Clyde A. Hanna, Secretary, Oskaloosa, Iowa.

April 25—Capitol City Aberdeen-Angus Sale, Des Moines, Iowa, Bill Imlau, Kensett, Iowa, Sale Manager.

April 25—Southeast Nebraska Aberdeen-Angus Show and Sale, Syracuse, Nebraska, Burt A. Randall, Unadilla, Nebraska, Sale Manager.

April 26—Northeastern Regional Sale, Ithaca, New York, Wm. Landauer, Sale Manager, Red Hook, New York.

April 28—Marion County Aberdeen-Angus Breeders' Association Sale, Knoxville, Iowa, Herbert Cline, Bussey, Iowa, Secretary.

April 28—Staunton "Quality Plus" Show & Sale, Staunton, Virginia; Dave Canning, Secretary, Charlottesville, Virginia.

April 29—Iowa Southern Sale, Leon, Iowa; Arcel Luce, Secretary, Osceola, Iowa.

April 29—All "Glencarnock Eric" Sale, Covesville, Virginia; B. A. Rucker, Sale Manager, Eastham, Virginia.

April 30—Minnesota Breeders Spring Sale, Luverne, Minnesota; Clement Chase, Secretary, Pipestone, Minnesota.

SIMON ANGUS FARMS

"Dedicated to the Improvement of Aberdeen-Angus Cattle"

MADISON, KANSAS

Prince Everbest SSS 11th 1169953

One of Our Junior Herd Sires in Service. His calves are Tops.

Gammer 177th of S. A. F. 1468245

The first calf sired by Prince Everbest SSS 11th, that was fitted and exhibited by us, was first at the 1952 National Western Livestock Show, Denver, Colorado.

We are sure that Everbest Prince 89th of S. A. F. will do a good job for Dodson Brothers and we are sure he will be cheap at $23,500 when his calves start coming.

Everbest Prince 89th of S. A. F. 1391714

New Herd Sire for the
DODSON BROTHERS FARM
Wichita, Kansas

You Are Always Welcome To Visit Us

John Simon **Mrs. John A. Simon** **Urban Simon**

It's a
Pleasure
To Sell
Angus Cattle
I'll be Glad to
Sell for You, too.
RAY SIMS
Phone 371
BELTON, MISSOURI

BE AN AUCTIONEER. A pleasant, profitable occupation. Send for large free illustrated catalogue and how to receive Home Study Course. Address, FRED REPPERT School of Auctioneering, Decatur, Indiana, Box A. J.

YOUR Cattles' IPBSs show winning and siring records given in selling, YOU GAIN. Breed list IPBSs & records to breeder. G. F. SARGENT, Auct. and Pres. Intn'l. Auct. College, advanced selling, you gain, or will develop you, guaranteed attainment. Write for sale or term dates. 120 West 3d Street, Sioux City 3, Iowa.

Ned Collison
AUCTIONEER
Life-time experience with Aberdeen-Angus Cattle
CARROLL, IOWA

STAN HAWORTH
Livestock Auctioneer
WARRENTON, VIRGINIA
Phone 57 P. O. Box 717

J. I. LOWE
Auctioneer
National Auction Institute Graduate.
Phone: Red 62Y
CLARINDA, IOWA

Walter E. Palmer
Auctioneer
Specializing in pure bred Live Stock Sales
5170 Edgewood Place
LOS ANGELES

Ken Conzelman
Auctioneer
Box 128
Bozeman, Montana

"Chet" Guffey
AUCTIONEER
Complete Sales Service
Write, Wire or Phone (Collect)
Ki 6084, P. O. Box 1062
Columbus, Ohio

April 30—Wayne County Aberdeen-Angus Association Sale, Corydon, Iowa, Rex Lewis, Secretary, Cambria, Iowa.

May

May 1—G. W. and Ada C. Caldwell First Production Sale, Harlan, Kansas.

May 3—Auglaize County Breeders Sale, Wapakoneta, Ohio.

May 5—Ohio Aberdeen-Angus Breeders Sale, Columbus, Ohio; J. B. McCorkle, Columbus, Ohio, Sale Manager.

May 7—Cedar Row Farm Sale, Caldwell, Kansas, Carl S. Schmidt, owner, Ponca City, Oklahoma.

May 7—Great Meadows Aberdeen-Angus Association Sale, Lexington, Kentucky.

May 8—Clifford E. Smith Sale, Frankfort, Kentucky, J. B. McCorkle, Sale Manager.

May 9—Kentucky Aberdeen-Angus Breeders' Association Sale, Lexington, Kentucky.

May 10—C. V. Whitney Farms Sale, Lexington, Kentucky.

May 10—Annual Fredericksburg District Sale, Fredericksburg District Sale, Fredericksburg, Virginia.

May 12—Rose & McCrea Sale, Maysville, Missouri; J. B. McCorkle, Columbus, Ohio, Sale Manager.

May 13—Marycrest Farms Sale, Maloy, Iowa; J. B. McCorkle, Columbus, Ohio, Sale Manager.

May 14—Commercial District Sale, Charlottesville, Virginia.

May 14—L. R. Vogt, Dispersion & Glen Brown Production Sale, Bedford, Iowa; Lloyd Osburn, Sale Manager, Bedford, Iowa.

May 17—Third Annual Western Pennsylvania Aberdeen-Angus Breeders' Sale, Butler, Pennsylvania, Albion Bindley, Secretary, Mercer, Pennsylvania.

May 17—Tri-Breed Sale, Winchester, Virginia.

May 19—Red Oak Farms Fourth Production Sale, Rocky Comfort, Missouri; J. B. McCorkle, Columbus, Ohio, Sale Manager.

May 24—Wyoming Breeders Spring Show and Sale, Douglas, Wyoming; J. R. Birdsall, Sale Manager, Douglas, Wyoming.

May 24—Highlands-Amandale Farms Sale, Winchester, Virginia, John C. Gall.

May 26—Tallcorn Aberdeen-Angus Association Sale, Marshalltown, Iowa, Clair Mason, Sale Manager, Marshalltown, Iowa.

May 27—North Central Iowa Aberdeen-Angus Association Sale, Mason City, Iowa, H. C. Miller, Secretary, Hampton, Iowa.

May 28—Hoelscher Brothers Sale, Carroll, Iowa.

May 29—North Dakota and Red River Valley Breeders Association Sale, Fargo, North Dakota; Ray Buchanan, Secretary, Fargo, North Dakota.

May 30—West Woodlawn Farms Sale, Creston, Ill.

May 31—Wilton Farms Sale, Davenport, Iowa.

June

June 2—El-Jon Farms Sale, Rose Hill, Iowa; J. B. McCorkle, Columbus, Ohio, Sale Manager.

June 3—Wayland Hopley Farm Sale, Atlantic, Iowa.

June 4—Leonard Dieter & Sons Sale, Schleswig, Iowa; Maurice Boney, Sale Manager, Box 740, Storm Lake, Iowa.

June 5—Wisconsin Aberdeen-Angus Breeders' Association Sale, Lancaster, Wisconsin, Mrs. Harold L. Austin, Secretary, Lancaster, Wisconsin.

June 6 — Connecticut Aberdeen-Angus Association Sale, at the Sales Barn, Runacres Farm, Madison, Connecticut.

June 7—Watson Brothers "Keillor Ranch" Third Annual Sale, Austin, Texas.

June 7—Mahrapo Farms Sale, Mahwah, New Jersey.

June 9—Hideaway Farms Sale, Chester, New Jersey.

June 10—Alimar Farms Sale, Sybertsville, Penna.

Claude Neet
AUCTIONEER:
As a breeder of Registered Aberdeen-Angus, I would enjoy helping you with your next sale.
Phone 222
PAWNEE, OKLAHOMA

June 14—Raona-Grand River "Breed Builders" Sale at Raona Farms, Williamston, Michigan.

June 21—Eastern Panhandle Sale; Charles Town, West Virginia.

August

August 2—American Aberdeen-Angus Futurity Sale, Kentucky State Fair Grounds, Louisville, Ky.

September

September 9—Rally Farms Sale, Millbrook, New York.

September 11—Florence L. Heberding, Canfield, Ohio; J. B. McCorkle, Sale Manager, Columbus, Ohio.

September 15—R. T. & Mel W. Davis Sale, Wheatridge, Colorado; Sale at Denver, Colorado.

September 18—Corn Belt Aberdeen-Angus Association Sale, D. K. Roth Farms, Gibson City, Illinois; Howard Stuckey, Manager, Piper City, Ill.

September 19—Southwestern Wisconsin Breeders Sale, Lancaster, Wisconsin; Earl Gelbach, Secretary, Lancaster, Wisconsin.

September 19—East Central Missouri Breeders Sale, St. Charles, Missouri; Wm. H. Schoene, Secretary, St. Charles, Missouri.

September 20—Good Earth's "Me Show Sale", Joe Keshner, owner, New Florence, Missouri.

September 20—Southwest Virginia Sale, Roanoke, Va.

September 22—Greenbrier-Longview Production Sale, Lewisburg, West Virginia.

September 22—Ralph L. Smith Farms Sale, Chillicothe, Missouri.

September 23—Green Valley Farms Sale, Liberty, Missouri.

September 23—Capital City Sale, Richmond, Virginia.

September 25—Goodfellow-Homestead Farms Sale, Springfield, Ohio; J. B. McCorkle, Sale Manager, Columbus, Ohio.

September 26 — Aleshire-Fulton Sale, Springfield, Ohio, Leonard Aleshire, Sale Manager, Springfield, Ohio.

October

October 4—Niagara Frontier Sale, at Ess Kay Farm, East Aurora, New York; Mike Pangburn, Sale Manager, East Aurora, New York.

October 5—Central Ozark Breeders Sale, Salem, Missouri; David Martin, Maples, Missouri, Secretary.

October 6—Ames Plantation Sale, Grand Junction, Tennessee, Rube Scott, Manager.

October 6—Ontario Breeders Aberdeen-Angus Sale, London, Ontario, Canada, S. B. Stothers, Secretary, Fergus, Ontario, Canada.

October 7—"Bandolier Review" Sale, Rochester, Mich.

October 8—Michigan State Breeders Sale, Michigan State Fair Grounds, Detroit, Michigan; Ed Duffy, Route 1, Milford, Michigan, Sale Manager.

October 8—Viewlawn Herds, Harmony and Mabel, Minnesota, Bull Sale, at Gordon, Nebraska.

October 13—Runacres Farm First Annual Sale, Madison, Connecticut.

October 15—Wesdale Farms Production Sale, Harrington, Washington.

October 16—Charmay Angus Farms Sale, Seminole, Oklahoma.

October 16—Second Annual Keystone Sale, Lancaster, Pennsylvania; G. R. Atterbury, Secretary, Ithan, Pennsylvania.

October 18—Simon Angus Farms Sale, Madison, Kansas; J. B. McCorkle, Sale Manager, Columbus, Ohio, Sale Manager.

October 22—Blackpost Ranch, Olathe, Kansas; J. B. McCorkle, Sale Manager, Columbus, Ohio.

October 24—Glenangus-McGregor-Fair Promise Sale, Bel Air, Maryland.

October 25—Stanford & Cold Saturday Farms Joint Production Sale at Stanford Farms, Donelson, Tennessee.

October 25—Maryland Fall Quality Sale, Frederick, Maryland, Russell West, Sale Manager, 14 East Church Street, Frederick, Maryland.

October 27—Virginia Breeders "Spotlight" Show and Sale, Warrenton, Virginia.

October 28—Kinloch's Quality Foundation Sale, Supply, Virginia.

October 29—Orange Fall Auction, Orange, Virginia.

Another "Do More" Bull Goes Down In Dixie

Stanford Farms, Donelson, Tennessee, Add an International Blue-Winning Bull to their Fast-Growing Angus Herd

Prince Erian 2d of Den-Mor

A $30,000.00 SON OF PRINCE PEER A. V. RECENTLY PURCHASED BY STANFORD FARMS, DONELSON, TENNESSEE. (Pictured here with the International First Prize Junior Bull Calf are, left to right: Bob Stanford, Paul Dennis, Harold Stanford, and Glenn Spafford).

Somewhat by chance, Stanford Brothers, Bob and Harold, stopped by the farm while visiting some other Ohio herds. We showed them a number of our young bulls including our first prize Junior Bull Calf at the recent International, Prince Erian 2d of Den-Mor. Successful businessmen, the brothers Stanford are intent on making an equal success of their Angus undertaking and decided this young bull would assist them greatly toward that end. Prince Erian 2d of Den-Mor is a grand individual, with a world of breed character, great depth of body and the shortness of leg that marks his prepotency as a breeding bull. His blue ribbons at Chicago as a class winner and as a member of the first prize pair of bulls distinguishes him as an individual. Aside from that, he has breeding to match! His sire, Prince Peer A. V., is primarily responsible for our emerging the second largest first prize winning exhibitor at the recent International and his dam, K. B. Erianna 3d, an Erianna cow, is one of the featured producing cows in our herd and an own granddaughter of Erianna B. 2d, International Grand Champion Cow, and Envious Blackcap B. 6th, International Grand Champion Bull. Prince Erian 2d of Den-Mor shows not less than eight International Grand Champion animals in his pedigree. We parted with this calf reluctantly but we are confident of his ability and of Stanford Brothers' fondness for good Angus cattle—the combination forecasts an improvement of the breed! (Keep watching these pages in subsequent issues for more about Prince Erian 2d of Den-Mor).

Plan to Attend the Blugrass Angus Farm's Sale at Lancaster, Kentucky, April 2d, 1952. Another Herd Featuring a "Do More" Bull, Prince Peer 10th of Den-Mor.

"Do More With Den-Mor"

Den-Mor Farms Dwiggins Road Wilmington, Ohio

PAUL B. DENNIS & SONS, Owners **GLENN SPAFFORD, Herdsman**

October 30—"Farmers Chance" Calf Sale, Staunton, Virginia.

October 31—Kintyre Stock Farm, Gloster, Mississippi, C. C. Jackson, Owner.

November

November 1—Marydale Farms Second Annual Production Sale, St. Francisville, Louisiana, H. B. Fairchild, Manager.

November 1—Southwest Virginia Calf Sale, Bristol, Virginia.

November 11—Atlantic Angus Sale, Timonium, Md.

November 17—Western Illinois Breeders Sale, Quincy, Illinois; Mort Evans, Sale Manager, Ursa, Ill.

1953

March 28—Fuerst & Bethel Sale, Pine Plains, N. Y.

March 30—Ankony Farms Sale, Rhinebeck, New York, Allan Ryan and Lee Leachman.

The Exchange

Advertising in this department will be run at a charge of 5c per word. Initials and Numbers count as words, (Minimum charge $1.00). Positions wanted; Help wanted; Exchange or sale of Farm Implements; Horses; Sheep and Hogs will be accepted for this department. Cash to accompany order. Copy for any issue must be in this office on or before the first day of the month of issue.

RANCH MAGAZINE—Do you find it difficult to secure information about sheep and sheep ranching methods? THE SHEEP AND GOAT RAISER reaches more sheepmen with more information on range sheep than any magazine published. Subscription—$2.00 Hotel Cactus, San Angelo, Texas.

WANTED—Animal Husbandry graduate 27, married with one child. Locate with breeder. Permanent Eastern preferred. Box RGH, Aberdeen-Angus Journal, Webster City, Iowa.

Send me your inquiries for Registered Aberdeen-Angus cattle including cows, bulls, heifers and calves of good breeding lines, in good pasture condition and raised on Central Kentucky Blue Grass Farms. Prices reasonable. THE UNFITTED DO BETTER. Geo. W. Rue, Breeders Agent, P. O. Box 175, Danville, Kentucky. Telephones, Danville 1207 and Burgin 2171.

WANTED—Red Aberdeen-Angus heifers from registered stock. S. Taylor McDaniel, Orange Grove, Texas.

CORN PLANTING RATE AFFECTS TOTAL YIELD

Many farmers wonder about the rate of planting for a corn crop. They know that planting more seeds will result in a greater number of plants, but they wonder if total yields will be as high.

Some recent studies at the Michigan Agricultural Experiment Station shed some light on this subject, says E. C. Rossman, farm crops researcher at Michigan State College.

Results from rate of planting studies conducted for two years show that corn yields went up about 50 percent when the planting rate was doubled. Stands increased from about 9,700 plants per acre to 19,400 plants per acre.

Ears were smaller in size at the high rate of planting, Rossman said, but the larger number of ears offset the decrease in ear size.

VIRGINIA ASSOCIATION HIRES ASSISTANT TO DAVE CANNING

Sam Spangler, Harrisonburg, Virginia, was recently appointed Fieldman for the Virginia Aberdeen-Angus Association, Inc., Fieldman-Secretary Dave Canning has announced.

Since April 1947 Mr. Spangler has been teaching Veterans Institutional on the Farm Training Program and assisting his father and brother in the management and operation of a 730 acre farm in Rockingham County on which they raise most of their feed for 60 head of Angus cattle, 70 head of Holstein dairy cattle, Hampshire hogs and sheep.

His activities in high school included 4-H club work, judging and showing beef and dairy cattle. During his four years in the F. F. A. he won the highest degree, that of American Farmer; two trips to the National F. F. A. convention in Kansas City; and state vice-president of F. F. A. for one year.

Mr. Spangler was graduated with a Bachelor of Science degree in Animal Husbandry from V. P. I. in 1942. While in college he was a member of the following organizations; Alpha Zeta Fraternity, Block and Bridle Club, Varsity Track Team, Monogram Club and V. P. I. Band. He also participated in the Little International, and three horse shows, winning several cups.

During World War II he spent three and one-half years in the service being discharged with the rank of Major in 1945.

Mr. Spangler is married and has five children. He is Vice-President and Livestock Manager of the Rockingham Fair Association and an officer in the Cooks Creek Presbyterian Church.

GREATEST AMOUNT OF SHRINKAGE OCCURS DURING FIRST 25 MILES

The greatest amount of shrinkage in hauling fat cattle from farm feed-lots by truck occurs during the first twenty-five miles of the trip, according to tests conducted by the Union Stock Yards in Chicago.

The results of fifteen separate tests on cattle shrinkage are available in a pamphlet published by the Stock Yards entitled, "Shrink Characteristics of Fat Cattle Transported by Truck." The test loads were composed of five head each.

Altogether seventy-five head of cattle, from twenty different Iowa and Illinois farms, were used in the tests. In most cases the cattle were nearly ready for market and graded prime, choice, good and commercial, the majority falling in the two higher grades. Figures used in the study represent a gross shrink basis as the cattle received no feed or water during the entire test. A substantial part of the shrink was regained, however, after the animals were returned to the feed-lot and had access to feed and water.

A summary of the pamphlet shows:

"Seventy-five head of fat steers were loaded from farm feed-lots and hauled 200 miles on a truck. While enroute the cattle were weighed individually on a specially constructed Fairbanks-Morse registering beam scale mounted in the rear of the truck trailer. The weights were taken when the steers were loaded, and also after 25, 50, 100 and 200 miles of the truck haul.

"The amount of shrink and the interval during which it occurred varied slightly in the different cattle weight classifications. Light steers (under 1,000 pounds) tended to shrink fewer total pounds than heavy steers. However, these pounds of shrink represented as large or a larger percent of the total animal weight for the light than for the heavy fat steers.

"Sixty head of steers averaged 44.3 pounds of shrink (75 head averaged 42.9) during the 200 mile truck haul. The average percent of total animal weight shrinkage was 3.9 percent. Only .6 percent of the 3.9 percent took place in the last 100 miles, which is a rather small amount of the total shrink for entire 200 miles.

"This investigation proves that shrink for fat cattle in-transit takes place at an extremely rapid rate in the very first part of the haul, 46.3 percent in the first 1/8 of the trip, and after the first 25 miles shrink occurs at a rapidly decreasing rate."

Show and Fair Dates

January 16-24—National Western Stock Show and Sale, Denver, Colorado; John Caine, Manager, Denver 16, Colorado.

April 5-10—Grand National Junior Livestock Exposition Cow Palace, San Francisco, California, Nye Wilson, Secretary-Manager.

July 21-26—Kent & Sussex Fair, Harrington, Delaware; John S. Laughlin, Chr., Queenstown, Md.

August 1-2—All American Aberdeen-Angus Breeders Futurity Show and Sale, at Kentucky State Fair Grounds, Louisville, Kentucky.

List your Fairs and Shows Free in the Aberdeen-Angus JOURNAL

Coming Field Days

June 29—Chicagoland Breeders Field Day at Hickory Creek Farm, McHenry, Illinois.

August 12—Chariton Valley Breeders Field Day at "Eitel Acres", Sherman Eitel & Sons, Green Castle, Missouri.

We want to take this means of expressing our sincere thanks to those who attended, bid on or purchased cattle at

Our 2d Annual Sale on March 1st

Buyers Include:

AMES PLANTATION ..... Grand Junction, Tennessee
ANGUS VALLEY FARMS ..... Tulsa, Oklahoma
BAILEY BROS. ..... Lake City, Arkansas
PERRY BEEM ..... Stuttgart, Arkansas
ERIC C. BIEDENHARN ..... Vicksburg, Mississippi
BERRY BROOKS ..... Memphis, Tennessee
C. T. RANCH ..... Miami, Oklahoma
ALLEN EASON ..... Lepanto, Arkansas
ESSAR RANCH ..... San Antonio, Texas
DAN FELTON & SON ..... Marianna, Arkansas
BOBBY FLIPPO ..... Powhatan, Arkansas
FOOKS ANGUS FARM ..... Camden, Arkansas
FRENCH BROAD FARMS ..... Bowling Green, Kentucky
DR. NICHOLAS GOTTEN ..... Memphis, Tennessee
C. T. JACKSON ..... Walnut Ridge, Arkansas
T. R. JONES ..... Tuckerman, Arkansas
ROY LONGSTREET ..... High Hill, Missouri
LYON ANGUS FARM ..... Olive Branch, Mississippi
J. A. McGILL ..... Paris, Texas
ALLEN McKNIGHT ..... Parkin, Arkansas
DUDLEY R. MOORE ..... Byhalia, Mississippi
THOMPSON B. MURRAY, Jr. ..... Wynne, Arkansas
R. W. OWEN ..... Tunica, Mississippi
AUBREY ROGERS ..... Caraway, Arkansas
L. A. SLOAN ..... Imboden, Arkansas
GEORGE L. STEWART ..... Benton, Arkansas
GEN. L. J. SVERDRUP ..... Washington, Missouri
ROBERT R. TAYLOR ..... Smithville, Arkansas
GEORGE WILLIAMSON ..... Athens, Alabama
H. C. YELTON ..... Hot Springs, Arkansas
WAYNE EASON & SON ..... Lepanto, Arkansas

Again We Say Thanks—

Also to the buyers of these young cattle, we want to wish you the best of luck with them. We think they are the right kind and sincerely hope and believe they will prove as profitable for you as their sires and dams have for us.

★ ★ ★

Visitors are Always Welcome at Birdeye

W. M. Smith & Sons Telephone: Cherry Valley 2854 **Birdeye, Arkansas**

Index to April Advertisers

ARKANSAS

Birdeye Angus Farms, Birdeye 255
Feltons Angus Farm, Marianna 188
Fooks Angus Farms, Camden 6

CALIFORNIA

Hacienda de Los Reyes, Selma 240
Rosemere Farms, Los Olivos 259

COLORADO

Crystal Peak Ranches, Florissant 240
Davis, R. T., Wheatridge 121
Duffy Angus Farms, Longmont 212
Watson's Windy Acres Ranch, Carr 196
Western Aberdeen-Angus Association, Denver 212

CONNECTICUT

Connecticut Aberdeen-Angus Association, Madison 22
Mole's Hill Farm, Sharon 43

FLORIDA

Gulfstream Farm, Ft. Lauderdale 226

GEORGIA

Beaverdam Farms, Athens 155
Lorraine Farms, Macon 205
Sturdy Oak Farms, Griffin 154

ILLINOIS

Blau-Velt Farms, Macomb 151
Bradley, F. M. & Sons, Avon 175
Burelee Stock Farm, LaMoille and Mendota 218
Central Illinois Breeders, Congerville 223
Chambers, Robert W., Piper City 150
Corn Belt Breeders, Piper City 228
Dye, B. A., Wyanet 120
Edgar County Breeders, Paris 201
Eiten Brothers, Zearing 236
Frazee, Elmer, Divernon 162
Freitag, J. Clyde, Minier 209
Frye, Willard, Peoria 227
Henderson, J. A. & Son, Danvers 94
Hoppler Brothers, Greenview 208
Johnston, R. C. & Fassett E., Aledo and Alexis 226
Kendall, Blaine, Reynolds 216
Kuhfus, Wm. J. & Walker, Leslie & Son, Mackinaw 222
Lamoine Valley Breeders 232
- Carl Bonnett, Bushnell 232
- Bruce Bricker, Macomb 232
- Leslie & Coder Hamilton, Good Hope 232
- W. T. Weir, Gladstone 232

Lamoine Valley and Peoria County Sale, Avon 40-41
Lantz & Dickinson, Congerville 220
Potter, Elmer M. & Son, Assumption 96
Rundles Angus Farms, El Paso 230
South Central Illinois Sale, Cowden 150
J. Garrett Tolan, Pleasant Plains 21
West Woodlawn Farms, Creston 122-123
Woods and Rust, LeRoy 225
Wychwood Farms, Veech Bros., Decatur 157
Yakey Farms, Shelbyville 172

INDIANA

Greenacre Farms, Morocco 197
Greenmere Farms, Oaktown 172
Northwestern Indiana Breeders, Kentland 224

IOWA

Bar H Farms, Columbus Junction 220
Bunker Hill Farm, Searsboro 220
Capital City Breeders Sale, Des Moines 199
Cloverly Stock Farm, Maloy 220
Dieter, Leonard & Sons, Schleswig 239
El-Jon Farms, Rose Hill 31-32
Emerson, Otto & John, Knoxville 152
Gay, Clifford, Oskaloosa 215
Harken Farms, Osceola 136
Harris, H. H. Angus Farms, Sioux City 174
Hopley, Wayland, Atlantic 242-243
Iowa Fairacres Farm, Tipton 136
Iowa Southern Sale, Leon 221
Johnson, Enoch & Bob, Arthur 166
Kosters Angus Farms, Gladbrook 152
Laird, Lawrence L., Ankeny 140
Maas Brothers, Riverside 241
Marion County Breeders, Bussey 210-211
- Ard-Wen Farm, Tracey
- Bane, T. D. & Son, Pleasantville
- Banks, C. H., Knoxville
- Buena Farm, Bussey
- Dyer & Davis, Pleasantville
- Eggers, P. W. & Sons, Knoxville
- Emerson, Otto & John, Knoxville
- Overton, Robert, Knoxville
- Shilling, Walter & Son, Bussey
- Snyder, Walter, Knoxville
- Vernon, Archie, Pleasantville
- Whitlatch Bros., Knoxville

Marycrest Farms, Maloy 23-24-25
McNaughton Angus Farms, Lawton 241
Meier Brothers, Melbourne 208
Page County Breeders, Clarinda 234-235
- Brown, Glenn, Conway
- Cold Springs Farm, Shenandoah
- Ellenwood Farms, Bedford
- Hilltop Angus, Clarinda
- Horel, A. L. & Son, Blanchard
- L'Vista Angus Farm, Maloy
- Mileaway Farm, Clarinda
- Pagemere's Angus Farms, Clarinda
- Russell's Angus Acres, Bedford
- Steeve, O. H. & Sons, Clarinda
- Stimson Stock Farm, Essex
- Terrace View Farm, Clarinda

Pagemere Farms, Clarinda 44-45
Paradise Stock Farm, Brooklyn 216
Pioneer Angus Farm, Coon Rapids 229
Ramac Farm, Henry McCleary, Packwood 215
Redfern, Kenneth, Yarmouth 240
Siemsen-Rock-Kile Sale, New Liberty 187
South Central Breeders, Oskaloosa 214
Southeast Iowa Breeders, Mt. Pleasant 189
Studer Angus Farm, Wesley 176
Vogt, L. R. & Brown, Glenn, Bedford 220
Wayne County Association, Corydon 164
Willhoit, Glenn & Sons, Batavia 215
Wilton Farms, Davenport 46-47

KANSAS

Angus Acres, Bern 164
Bates, Chas. T., Jr., Stanley 193
Bates, James R., Louisburg 196
Caldwell, G. W. & Ada C., Harlan 96-97
Cedar Row Farm, Caldwell 217
Ericson, Thalman & Davis Production Sale, Hutchinson 52
High Plains Breeders Sale, Oberlin 192
Mid-Kansas Breeders Sale, Hutchinson 193
Northeast Kansas Breeders Sale, Hiawatha 198
Reed Stock Farm, Wichita 4
Simon Angus Farm, Madison 251
Winsted Stock Farm, Humboldt 218
WRS Angus Farm, Hutchinson 165

KENTUCKY

All American Futurity, Louisville 77
Blugrass Angus Farms, Lancaster 34
Burgess Hills Farm, Cynthiana 182
"Curtain Time Sale", Henshaw 26
Dixie Stock Farm, Lancaster 50
Elko Bell Farm, Frankfort 108-109-110-111-112-113
French Broad Farms, Bowling Green 15
Glen Airy Farm, Versailles 14
Great Meadows Aberdeen-Angus Sale, Goshen 20-21
Kentucky Breeders Sale, Lexington 195
Sherman Farms, Dry Ridge 158
Whitney, C. V., Farms, Lexington 114-115-116-117
Wiley Stock Farms, Smithfield 218

MARYLAND

Good Fellowship Farm, Towson 106
Maryland Group Sale, Frederick 42
Monacacy Farms, Frederick 186
Mount Prospect Farms, Gaithersburg 152
Timber Grove Farm, Owings Mills 179
Wilmae Farm, Monkton 98

MICHIGAN

Fair Lea Stock Farm, Newport....202
Grand River Stock Farm, Webberville....8
Great Oaks Stock Farm, Rochester....10
Her-Mel Farms, Milford....226
Raona Farm, Williamston....9
Spring River Farm, Burr Oak....154
Wil-Son-Co Farms, Plymouth....212

MINNESOTA

Glencarnock Stock Farm, Ada....7
Goldberg Stock Farm, Moorehead....176
Highland Stock Farm, Utica....236
Minnesota Breeders, Luverne....143
Viewlawn Herds, Harmony....239

MISSISSIPPI

Kintyre Stock Farm, Gloster....166

MISSOURI

Bonny Ridge Farm, Bogard....162
Clearwater Farm, Springfield....162
George, R. B., Fayette....218
Good Earth Stock Farm, New Florence....168
Green Valley Farms, Kansas City....89
Grismere Farms, Cora....164
Hillside Farms, Inc., Washington....163
Hocker, Floyd C., Downing....94
Lancaster and LaVoi, LaGrange....165
Maughs, Lynn H., Inc., Fulton....152
Meadow Lawn Farms, Queen City....94
North Central Missouri Breeders, Chillicothe....169

Blue Ridge Stock Farm, Bethany
Brockman Brothers, Brookfield
Bry-Waters & Carter Angus Farms, Marshall
Buren, Miller, Princeton
Edgevale Farm, Chillicothe
Fairview Angus Farm, Eagleville
Flint, A. C. & Lucy, Bethany
Gates, Daniel G., Jamesport
Good View Farm, Trenton
Lewands', Chillicothe
Noble, J. A., Brookfield
Penney and James, Hamilton
Ramoore Farms, Chillicothe
Smith, Ralph L., Farms, Chillicothe
Shadyland Farms, Maysville

Oakdale Farms, Ravenwood....156
Penney and James, Hamilton....12-13
Philips, Perry, Farm, Columbia....162
Pleasant Ridge Stock Farm, Kirksville....96
Red Oak Farms, Rocky Comfort....38-39
Rose and McCrea, Albany....160-161
Schmidt, A. H. & Sons, Kansas City....167
Smith, Ralph L., Farms, Chillicothe....138-139
Thompson & Dowdy, Sedalia....137
Trail Ridge Ranch, Parkville....150
Triple-A-Ranch, Jonesburg....171

MONTANA

Burns Ranch, Livingston....172

NEBRASKA

Beermann, Charles, Dakota City....174
Kidd, Jack, Farm, McCook....166
Kitty Clover Farms, Omaha....170
Krotz Stock Farm, Odell....174
Polka, Edward, Riverton....198
Southeast Nebraska Breeders Sale, Syracuse....237

NEW JERSEY

Crestfield Farm, Hopewell....98
H and L Farm, Marlboro....181
Hideaway Farm, Chester....5
Mahrapo Farms, Mahwah....145-146-147-148
Shadow Isle Farm, Red Bank....124-125 & Center Spread

NEW YORK

Ankony Farm, Rhinebeck....213
Cochran Farm, North Salem....57
Dancote Herd, Lawtons....154
Ess Kay Farm, East Aurora....155
Northeastern Breeders Sale, Ithaca....53

NORTH DAKOTA

Agassiz Farms, Davenport....236

OHIO

Aleshire, L. C., Springfield....95
Clark County Breeders Sale, Springfield....177
Den-Mor Farms, Wilmington....253
Fulton Farms, Yellow Springs....81
Goodfellow-Homestead Farms, Springfield....208
Ohio Breeders Sale, Columbus....233
Warner Grove Farms, Greenville....11
Wayne Knolls Farm, Barberton....157

OKLAHOMA

Angus Valley Farms, Tulsa....119-258-260
Hissom, W. B., Sand Springs....200
Patterson, R. A., Muskogee....196
Pfeiffer Angus Farm, Orlando....167
Robin Hood Farms, Bixby....79
Sky Farm, Miami....99
Sunbeam Farms, Miami....260
Warren's Angus Farm, Idabel....94
Wichita Mountain Area Angus Sale, Lawton....191

PENNSYLVANIA

Alimar Farm, Sybertsville....153
Brandywine Breeders Sale, Lancaster....141
Rowan Stock Farms, Landenberg....140

SOUTH DAKOTA

Bon-View Farm, Canova....174
Fox and Sons, Watertown....167

TENNESSEE

Ames Plantation, Grand Junction....156
East Tennessee Sale, Johnson City....183
Stanford Farms, Donelson....156
Williams Stock Farm, Jonesboro....208

TEXAS

Alfords Angus Farm, Paris....56
Black Gold Angus Farms, Robert Lee....16-17
Essar Ranch, San Antonio....58
Hays Ranch, Kerrville....203
Keillor Ranch, Austin....200
McClung, Luther T., Ft. Worth....54
M & L Ranch, Burnet....231
Ridglea Angus Farms, Fort Worth....18
Shahan, J. T., Brackettville....170
Tommy Brook Ranch, Camp San Saba....118

VERMONT

Hildene Farm, Manchester....96

VIRGINIA

All "Glencarnock Eric" Sale, Covesville....32-33
Amandale Farm, Upperville....19
Crumpler, L. O., Danville....144
Brandy Rock, Brandy....150
Elysian Farms, Haymarket....204
Gilnockie Farms, Haywood....100-101-102-103-104-105
Hawkwood, Gordonsville....185
Highlands, Round Hill....173
Hill Crest Farm, Delaplane....149
Kinloch Farm, Supply....3
Le Baron Farm, Warrenton....48-49-87
Old Elkton Farm, Forest....51
Red Gate Farm, Millwood....35
Staunton District Sale, Staunton....28-29
Virginia Association, Charlottesville....219

WISCONSIN

Badgerlawn, Lancaster....190
Glenmere Angus Farm, Mineral Point....193
Grant River Farm, Cassville....198
Liberty Grange Farm, Lancaster....190
Walsh Brothers, Beloit....190
Wisconsin Breeders Sale, Lancaster....159

WEST VIRGINIA

Greenbrier Stock Farm, Lewisburg....91
West Virginia Breeders Sale, Petersburg....207

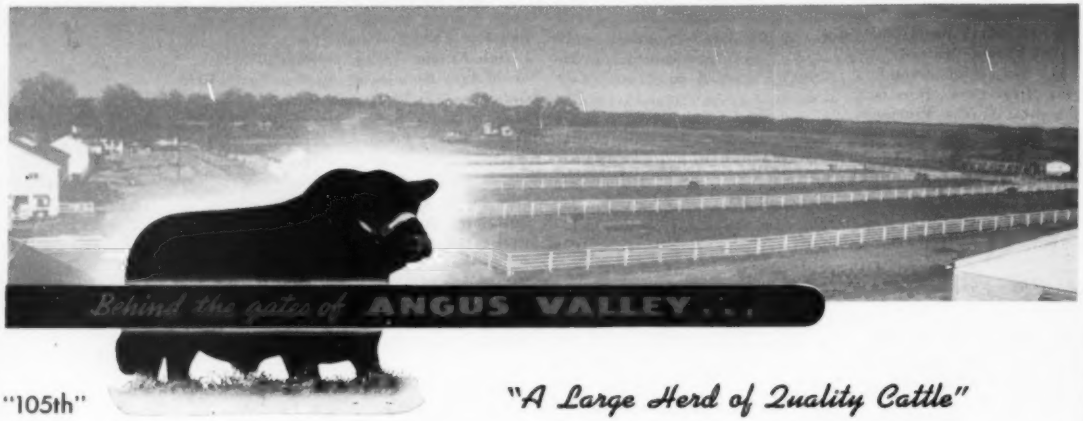

"105th"

"A Large Herd of Quality Cattle"

1. Each day that passes STRENGTHENS OUR CLAIMS for the BRED IN PREPOTENCY of PRINCE SUNBEAM 105th.
2. 105th SONS and their sons and grandsons in homes far across America PROVE THOSE PREPOTENCY CLAIMS.
3. Quick maturing, Fast growing, Full of Angus Type and proper conformation; in the SHOW RING; in the BREEDING HERD, those Sons and Daughters are doing well for others.
4. The 1952 Fat Stock Show at Ft. Worth bears excellent testimony to the Show Ring Value of Angus Valley Bulls and their get.
5. Five herds totaling 23 head sired by 105th or his sons stood in Class: 5—1st; 3—2d; 3—3d; 2—4th; 4—5th; 1—6th; 1—7th; 1—8th; 1—9th; 1—10th; 1—11th. 312 ANGUS SHOWN. Angus Valley itself was awarded 1st 3 bulls; 1st 2 bulls; 1st Junior Get of Sire; 1st pair of calves; 3d pair of females; 6th pair yearlings; 2d Produce of Dam.
6. 7—Black Knight 20th of Angus Valley, Son of Black Peer 28th, owned by Brook Ranch, was Junior and Reserve Grand Champion of the Show. After competing in 17 shows in 1951 where he was Grand Champion in 3 shows, Reserve Grand in 7 shows and First Prize Bull 15 times.

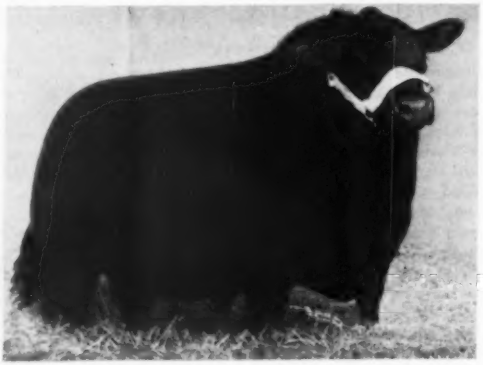

Black Knight 20th of Angus Valley
The "Brook" bull, purchased in our January 1951 Sale.

"Black Knight 20th's" '52 Show Record:
Junior and Reserve Grand Champion Bull at Denver, Ft. Worth, Houston and San Antonio.

★

Watch for the Get of 105th and 28th and their Sons, Grandsons, their daughters and granddaughters in shows or sales anywhere. We believe you will like them.

★

Please Turn to Page 119 this issue.

The American Aberdeen Angus Breeders' Futurity

Angus Valley Farms

Box 1710 **Tulsa, Oklahoma**

JAY P. WALKER, Owner
Box 1710, Tulsa, Okla.

WALTER WILLIS
Breeding

EARL DUGGER
Herdsman

RAY HARDESTY, Manager
Route 9, Box 575, Tulsa, Okla.

ROSEMERE

Herd Founded in 1898 by Mother of Present Owner

—Above Trade Mark Reg. in U. S. Patent Office

This "Model" Calf

Is another potential herd sire for the Rosemere herd. The pedigree indicates he comes from an old and famous line of breeding. Individually he is as modern as tomorrow. It will be noted that the pedigree is made up of animals that have made history, not only for the Internationally famous Rosemere herd but for the breed as well. We find such great sires as the incomparable Prizemere 32d, Prizemere 9th, Epponian of Rosemere 6th, Capper Boy, Burgess Eston 3d, Eston of Quality and Rosemere's foundation sire, the International grand champion and sire of International grand champions, Oakville Quiet Lad. The female line is equally good.

Quality Lad of Rosemere 2d

First prize summer calf at the Denver National Western Live Stock show of 1952

Sire: Barbarian of Deep View 8971441	Raona's Burgess Eston 4th 712412	Burgess Eston 3d 573014	Eston of Quality 483388	
			Miss Burgess B. 5th 487020	
		Erica Ethel 6th 570420	El Katif of Doonholm 537627	
			Erichoe 6th 517828	
	Barbara of Deep View 6th 704200	Lincolnmere 516571	Epponian of Rosemere 6th	
			Gay Lad's Sonora 479126	
		Barbara of Rosemere 82d 438761	Blackcapmere 17th 379986	
			Barbara of Riverland 2d	
Dam: Queen of Rosemere 374th 723114	Epponian of Rosemere 6th 463942	Prizemere 32d 369132	Prizemere 9th 292566	
			Pride of Rosemere 37th 310372	
		Epponia C. B. 333884	Capper Boy 168260	
			Epponia of Morlich 323476	
	Queen of Rosemere 207th 473609	Prizemere 11th 292572	Oakville Quiet Lad 109220	
			Thick Set Pride 3d 137153	
		Queen of Rosemere 60th 404141	Prizemere 62d 386286	
			Floretta 4th of Rosemere	

Our Thanks and Best Wishes go to these Recent Buyers of Our Rosemere Cattle:

MR. J. M. PETTITJEAN, Thornwell, Louisiana, 10 unbred foundation yearling heifers.
MR. ROBERT HEITZIG, Tulare, California, herd bull, top selling animal in the recent San Francisco Cow Palace sale.
MRS. MARIN THOMAS, Ukiah, California, top selling female in the recent San Francisco Cow Palace sale.
MR. H. J. ELWORTHY, Danville, California, herd bull.
MISSES E. M. & R. WILLIAMS, Palo Alto, California, herd bull.
MR. JAMES ABBOTT, Platteville, Colorado, herd bull.
OLSEN BROTHERS, Wyanet, Illinois, herd bull.
MR. WM. MURRAY, Great Falls, Montana, herd bull.

These widely separated sales indicate the far flung reputation of the Rosemere herd which is now in its 53d year of successful operation under the same ownership and general supervision.

When in need of a herd bull or the best in foundation or replacement females why not investigate what the herd, with such a long and distinguished career, has to offer. Write either our Iowa or California farms for further information. We appreciate visitors at either place.

Parent herd—Maquoketa, Iowa
ROLAND EHLERS, Co-Owners and Manager

Western herd—Los Olivos, California
ARNALDO J. MEISGEIER in charge

OTTO V. BATTLES, General Manager

Rosemere Farms

MR. AND MRS. OTTO V. BATTLES

MAQUOKETA IOWA — LOS OLIVOS, CALIFORNIA SANTA BARBARA COUNTY

Sunbeam Bulls-- The Breed Improvers

Prince Sunbeam 729th

The latest addition to the Great Breed Improving Herd Sires in Service at Sunbeam Farms.

PRINCE SUNBEAM 729th—A very deep thick smooth type young bull whose pedigree shows many of the greatest bulls and females that we have ever had at Sunbeam Farms. In fact, his dam is one of the great young cows on the farm and a full sister to Prince Sunbeam 249th, the 1948 International Grand Champion bull now owned by Shadow Isle Farm.

His Pedigree

Sire: ★Prince Sunbeam 29th 629408

- ★★Black Prince of Sunbeam 504521
  - ★★★Black Peer of St. Albans 456385
    - ★Erie Revolution 404801
    - ★Blackcap Glencarnock 8th
    - ★★Playman of Sunbeam
    - Elsy's Pride Elnor 351980
  - ★Pride 17th of Sunbeam 407797
    - ★★★Blackcap Revolution
    - Pride of Ash Row 297073
  - Revolution 81st 419223
    - Earl Erie Marshall 392402
    - Erica Marie 7th 399639
- Erica Marie of Sunbeam 543531
  - Erica Marie 9th 434227
  - ★★Black Prince of Sunbeam 504521
    - ★★★Black Peer of St. Albans
    - ★Pride 17th of Sunbeam
  - ★★Barbara of Rosemere 100th 449669
    - ★Prizemere 32d 369132
    - ★Barbara of Rosemere 33d
  - Barbarian of Rosemere 88th 471481
    - ★Prizemere 32d 369132
    - Barbara of Rosemere 44th
  - Elbana S. 13th 473200
    - Ballmere 440016
    - Elbana G. of Sunbeam

Dam: Elbana Sunbeam 24 1017819

- ★Prince Sunbeam 100th 677649
  - ★★Black Prince of Sunbeam 504521
    - ★★★Black Peer of St. Albans
    - ★Pride 17th of Sunbeam
  - ★★Barbara of Rosemere 100th 449669
    - ★Prizemere 32d 369132
    - ★Barbara of Rosemere 33d
  - Barbarian of Rosemere 88th 471481
    - ★Prizemere 32d 369132
    - Barbara of Rosemere 44th
  - Elbana S. 13th 473200
    - Ballmere 440016
    - Elbana G. of Sunbeam
- ★Elba S. of Sunbeam 557500
  - ★Erie Revolution 404801
  - ★Blackcap Glencarnock 8th
  - ★★Playman of Sunbeam
  - Elsy's Pride Elnor 351980
  - ★★★Blackcap Revolution
  - Pride of Ash Row 297073
  - Earl Erie Marshall 392402
  - Erica Marie 7th 399639
  - ★★★Black Peer of St. Albans
  - ★Pride 17th of Sunbeam
  - ★Prizemere 32d 369132
  - ★Barbara of Rosemere 33d
  - ★Prizemere 32d 369132
  - Barbara of Rosemere 44th
  - Ballmere 440016
  - Elbana G. of Sunbeam

Yes! Bulls Build Your Herd

The bulls, that head your herd, determine the kind of herd you have. The inferior bull is the most expensive one to use. It takes several generations to gain back the loss caused from one inferior bull. We would be glad to show you the young bulls we have for sale—not fitted but ready for service. The Breed-Improving kind. Ask the man who is using one.

VISITORS ARE ALWAYS WELCOME AT

Sunbeam Farms — MR. & MRS. SAM C. FULLERTON

"Headquarters for Herd Bulls" — "BOB" BROWN, Herdsman

Miami, Okla. — PHIL LJUNGDAHL, Manager

"Ask the Man who is Using One"